

 Existing A9
 Study Area

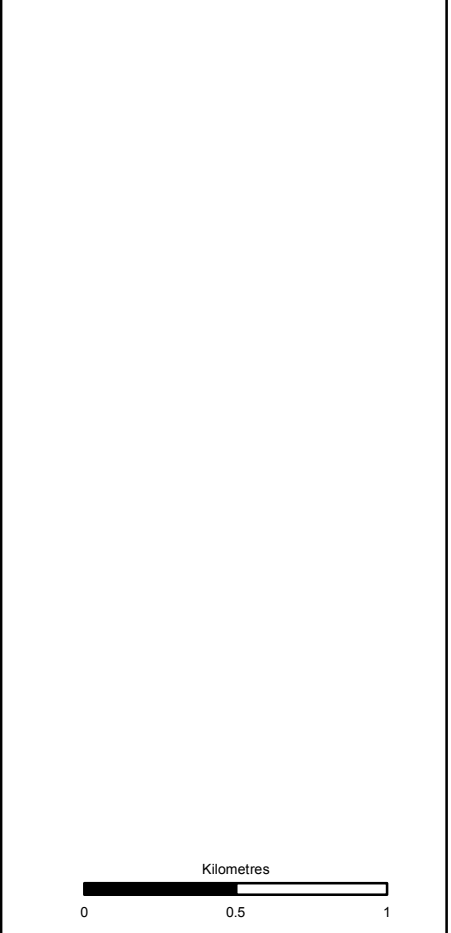

Status: FINAL
 Substudy: B

 **TRANSPORT SCOTLAND**
 COMHDHAIL ALBA



A9
DUALLING
 PERTH TO INVERNESS
 Dalraddy to Stochd

ATKINS mouchel

Figure 16.1a
Noise Study Area
Sheet 1 of 4

Scale	1:25,000	Drawn	JD	Checked	RS	Approved	ROB	Authorised	SB
Document Number	Project		Originator		Volume		Revision		
A9P11-AMJ-ENV-Z_ZZZZZ_XX-DR-GI-0004	A9P11-AMJ-ENV-Z_ZZZZZ_XX-DR-GI-0004		A9P11-AMJ-ENV-Z_ZZZZZ_XX-DR-GI-0004		A9P11-AMJ-ENV-Z_ZZZZZ_XX-DR-GI-0004		P03		
Location	Type	Role	Number						

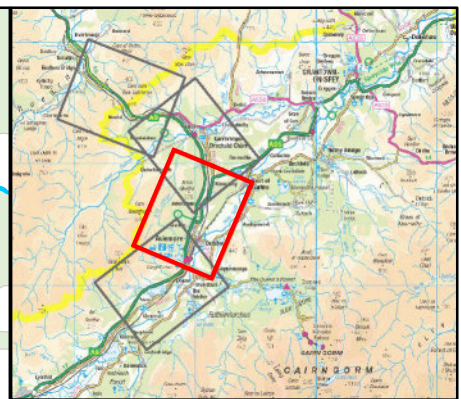
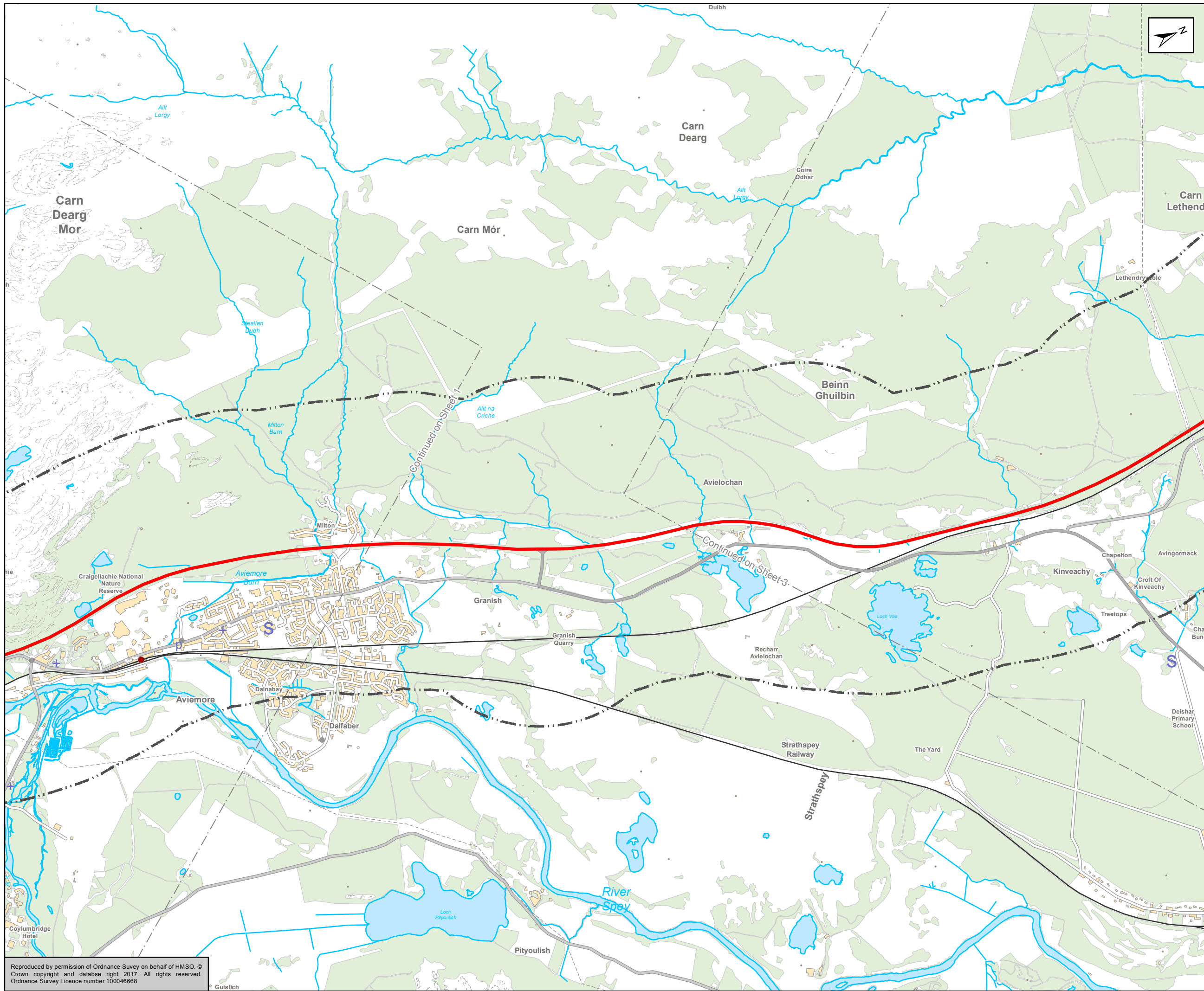
Reproduced by permission of Ordnance Survey on behalf of HMSO. ©
 Crown copyright and database right 2017. All rights reserved.
 Ordnance Survey Licence number 100046668



 Existing A9
 Study Area

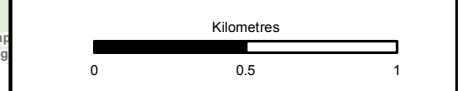

Status: FINAL
 Substudy: B

Client: **TRANSPORT SCOTLAND**
 COMHDHAIL ALBA



ATKINS mouchel

Title: **Figure 16.1b
 Noise Study Area
 Sheet 2 of 4**

Scale	1:25,000	Drawn	JD	Checked	RS	Approved	ROB	Authorised	SB
Document Number	Project		Originator		Volume		Revision		
A9P11-AMJ-ENV-Z_ZZZZZ_XX-DR-GI-0001	A9P11-AMJ-ENV-Z_ZZZZZ_XX-DR-GI-0001		A9P11-AMJ-ENV-Z_ZZZZZ_XX-DR-GI-0001		A9P11-AMJ-ENV-Z_ZZZZZ_XX-DR-GI-0001		P03		
Location	Type	Role	Number						

Reproduced by permission of Ordnance Survey on behalf of HMSO. ©
 Crown copyright and database right 2017. All rights reserved.
 Ordnance Survey Licence number 100046668

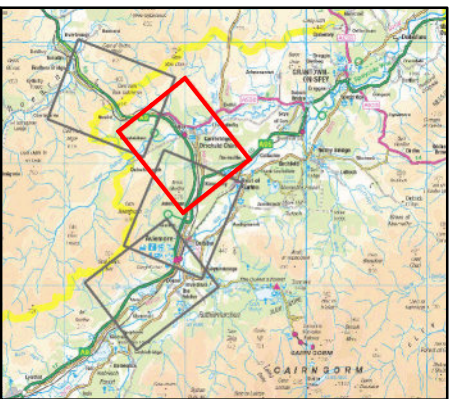
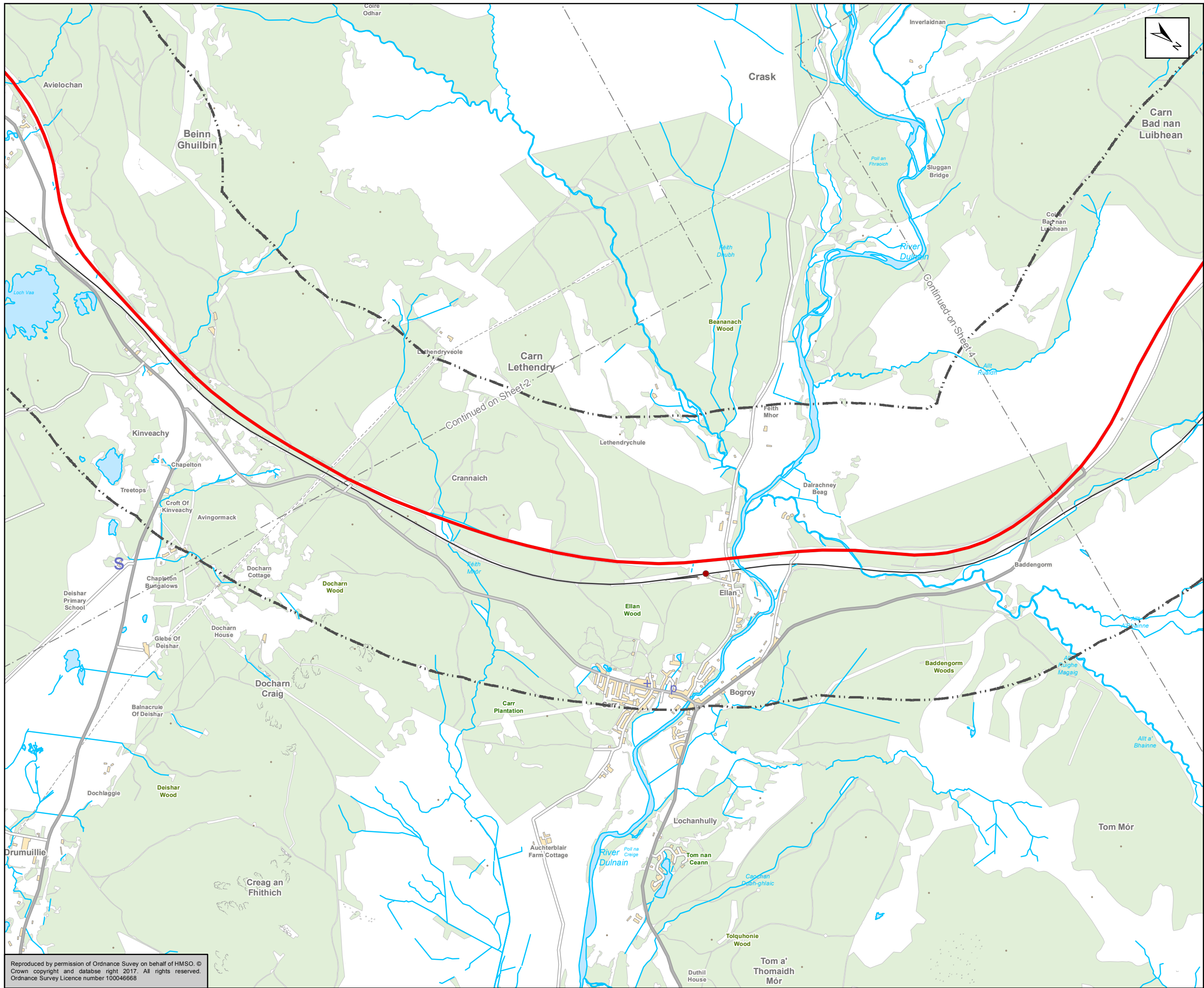

 Existing A9
 Study Area

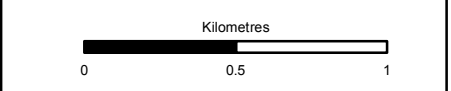

Status: FINAL Subsidiary: B

Client: **TRANSPORT SCOTLAND**
 COMHDHAIL ALBA



ATKINS mouchel

Title: **Figure 16.1c**
Noise Study Area
Sheet 3 of 4

Scale	1:25,000	Drawn	JD	Checked	RS	Approved	ROB	Authorised	SB
Document Number	Project		Originator		Volume		Revision		
A9P11-AMJ-ENV-Z_ZZZZZ_XX-DR-GI-0002	A9P11-AMJ-ENV-Z_ZZZZZ_XX-DR-GI-0002		A9P11-AMJ-ENV-Z_ZZZZZ_XX-DR-GI-0002		A9P11-AMJ-ENV-Z_ZZZZZ_XX-DR-GI-0002		P03		
Location	Type	Role	Number						

Reproduced by permission of Ordnance Survey on behalf of HMSO. ©
 Crown copyright and database right 2017. All rights reserved.
 Ordnance Survey Licence number 100046668

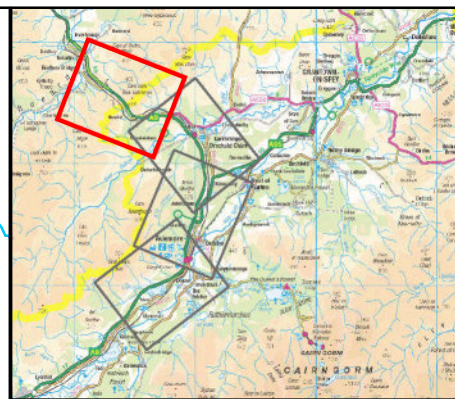
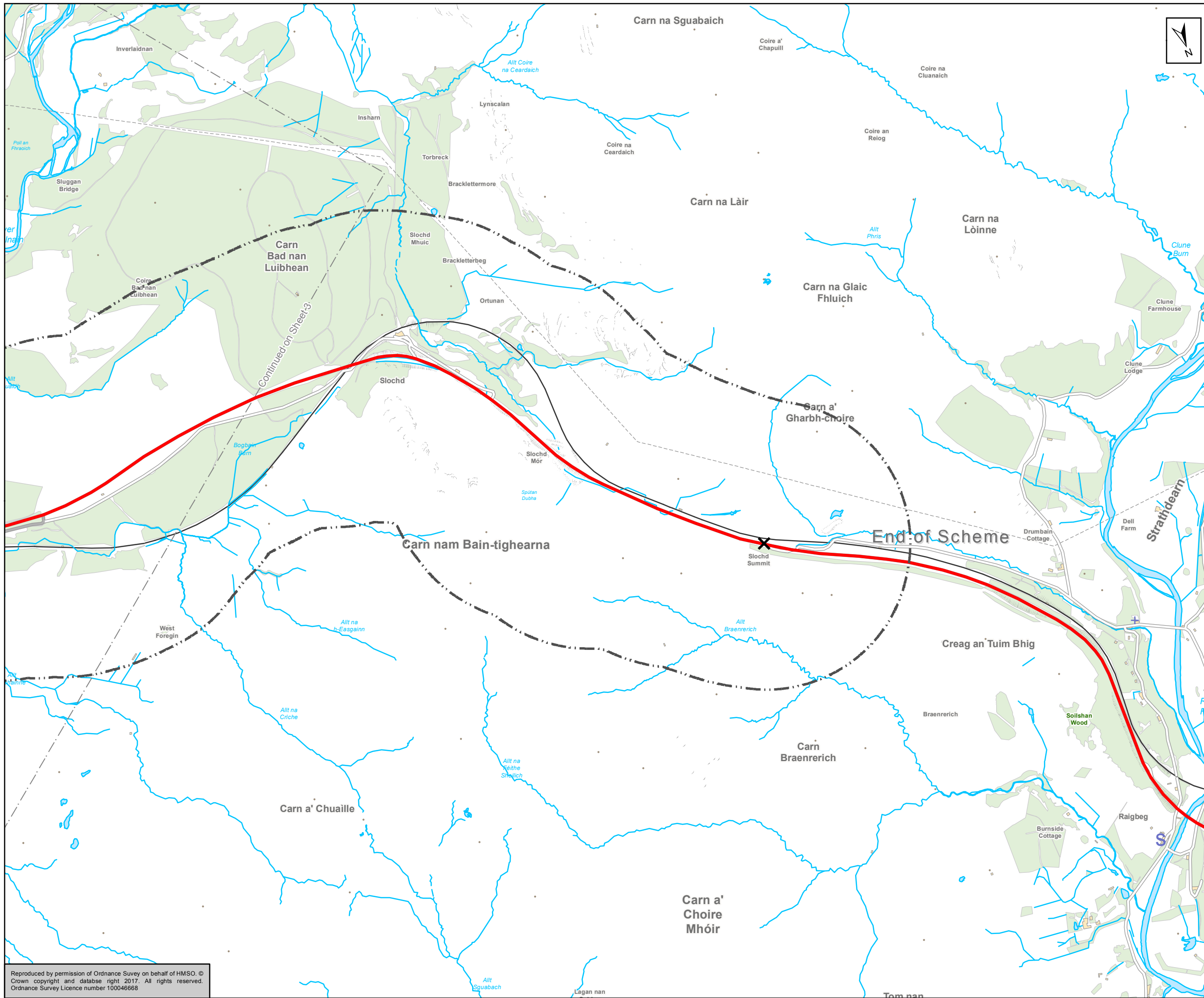

 Existing A9
 Study Area



Status: FINAL
 Substudy: B

Client: **TRANSPORT SCOTLAND**
 COMHDHAIL ALBA



ATKINS mouchel

Title: **Figure 16.1d
 Noise Study Area
 Sheet 4 of 4**

Scale	1:25,000	Drawn	JD	Checked	RS	Approved	ROB	Authorised	SB
Document Number	Project		Originator		Volume		Revision		
A9P11-AMJ-ENV-Z_ZZZZZ_XX-DR-GI-0003		P03		P03		P03			
Location	Type	Role	Number						

Reproduced by permission of Ordnance Survey on behalf of HMSO. ©
 Crown copyright and database right 2017. All rights reserved.
 Ordnance Survey Licence number 100046668

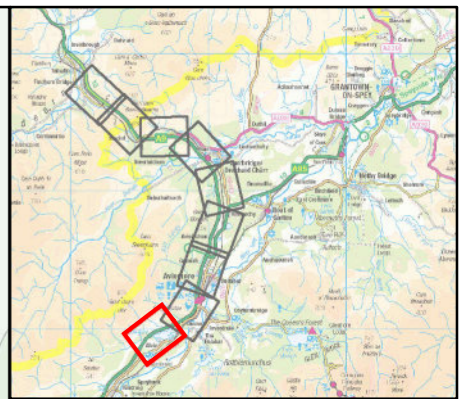
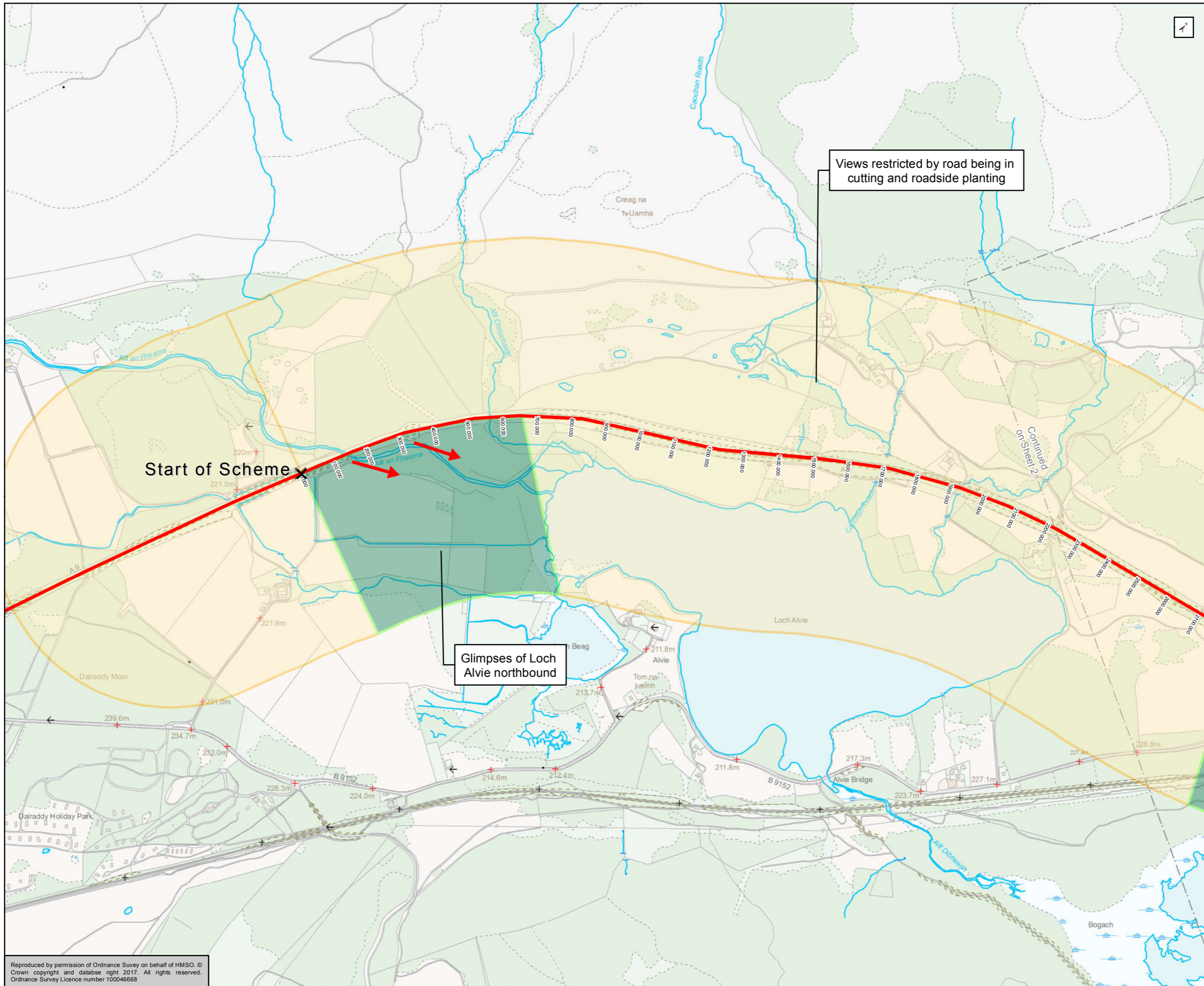

- Existing A9
 - Key Views
- Views**
- Open Views
 - Intermittent Views
 - Restricted Views

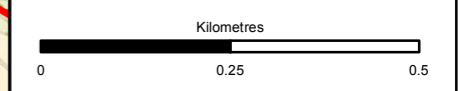

Status: FINAL Subarea: B



Figure 17.1a
Dalraddy to Slochd
View from the Road
Sheet 1 of 9

Scale	1:10,000	Drawn	MM	Checked	JM	Approved	ROB	Authorised	SB
Document Number	A9P11-AMJ-ELS-Z_ZZZZZ_XX-DR-GI-0024							Revision	P03
Project	Originator	Volume							
Location	Type	Role	Number						

Reproduced by permission of Ordnance Survey on behalf of HMSO. © Crown copyright and database right 2017. All rights reserved. Ordnance Survey Licence number 100046668

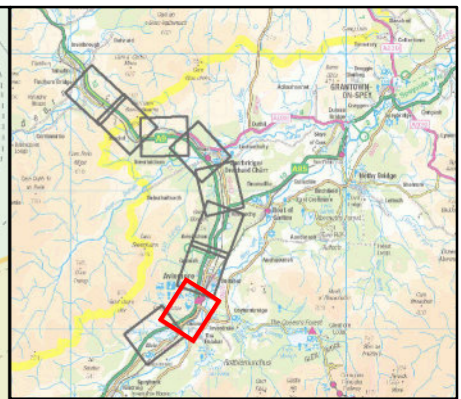
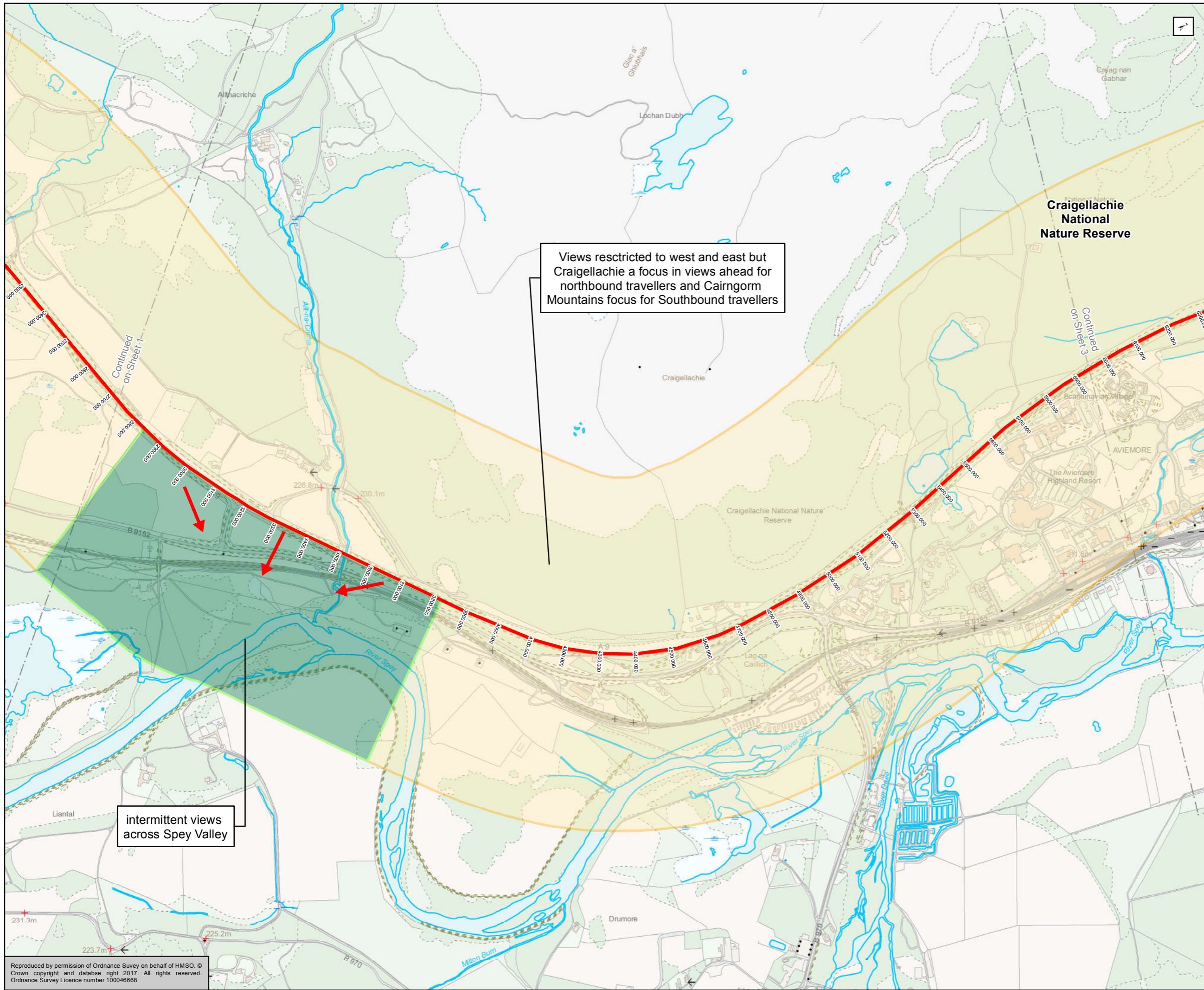

- Existing A9
 - Key Views
- Views**
- Open Views
 - Intermittent Views
 - Restricted Views

Views restricted to west and east but Craigellachie a focus in views ahead for northbound travellers and Cairngorm Mountains focus for Southbound travellers

intermittent views across Spey Valley

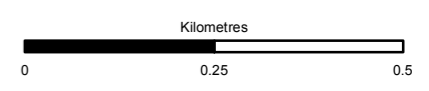

Status: FINAL Submittal: B



Figure 17.1b
Dalraddy to Slochd
View from the Road
Sheet 2 of 9

Scale: 1:10,000	Drawn: MM	Checked: JM	Approved: ROB	Authorised: SB
Document Number: A9P11-AMJ-ELS-Z_ZZZZZ_XX-DR-GI-0025	Project Originator: A9P11-AMJ-ELS-Z_ZZZZZ_XX-DR-GI-0025	Volume: A9P11-AMJ-ELS-Z_ZZZZZ_XX-DR-GI-0025	Revision: P03	
Location:	Type:	Role:	Number:	

Reproduced by permission of Ordnance Survey on behalf of HMSO. © Crown copyright and database right 2017. All rights reserved. Ordnance Survey Licence number 100046668

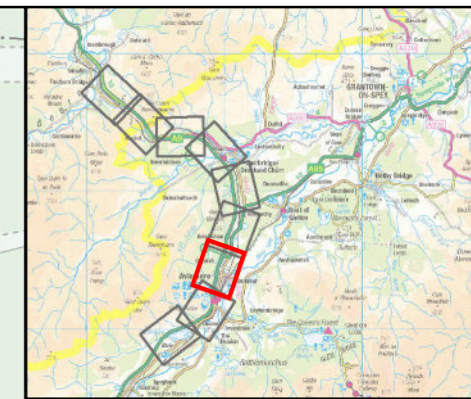
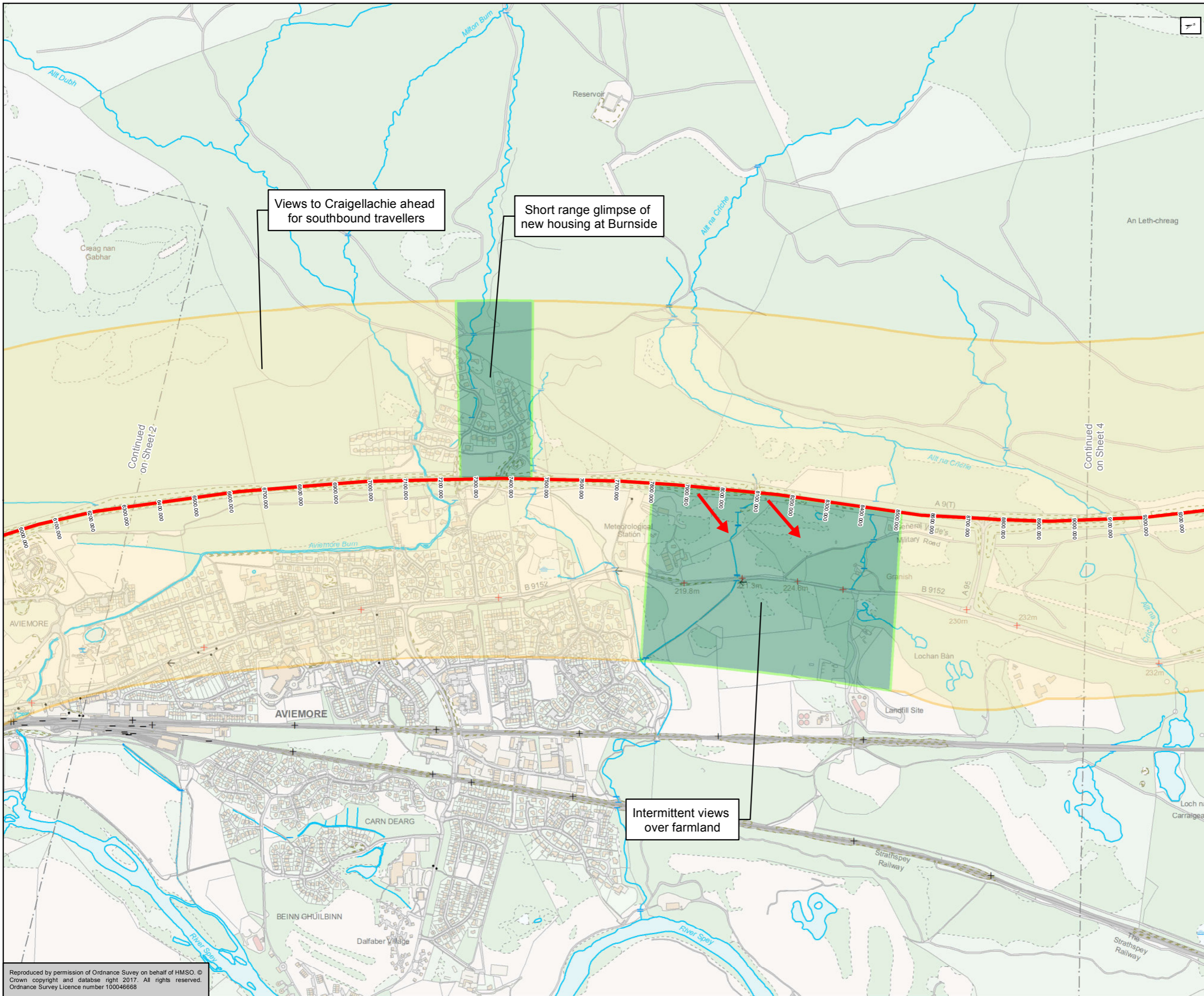

- Existing A9
 - Key Views
- Views**
- Open Views
 - Intermittent Views
 - Restricted Views

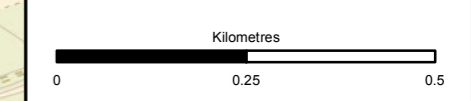

Status: FINAL Submittal: B



Figure 17.1c
Dalraddy to Slochd
View from the Road
Sheet 3 of 9

Scale	1:10,000	Drawn	MM	Checked	JM	Approved	ROB	Authorised	SB
Document Number	A9P11-AMJ-ELS-Z_ZZZZZ_XX-DR-GI-0026							Revision	P03
Project	Originator	Volume							
Location	Type	Role	Number						

Reproduced by permission of Ordnance Survey on behalf of HMSO. © Crown copyright and database right 2017. All rights reserved. Ordnance Survey Licence number 100046668

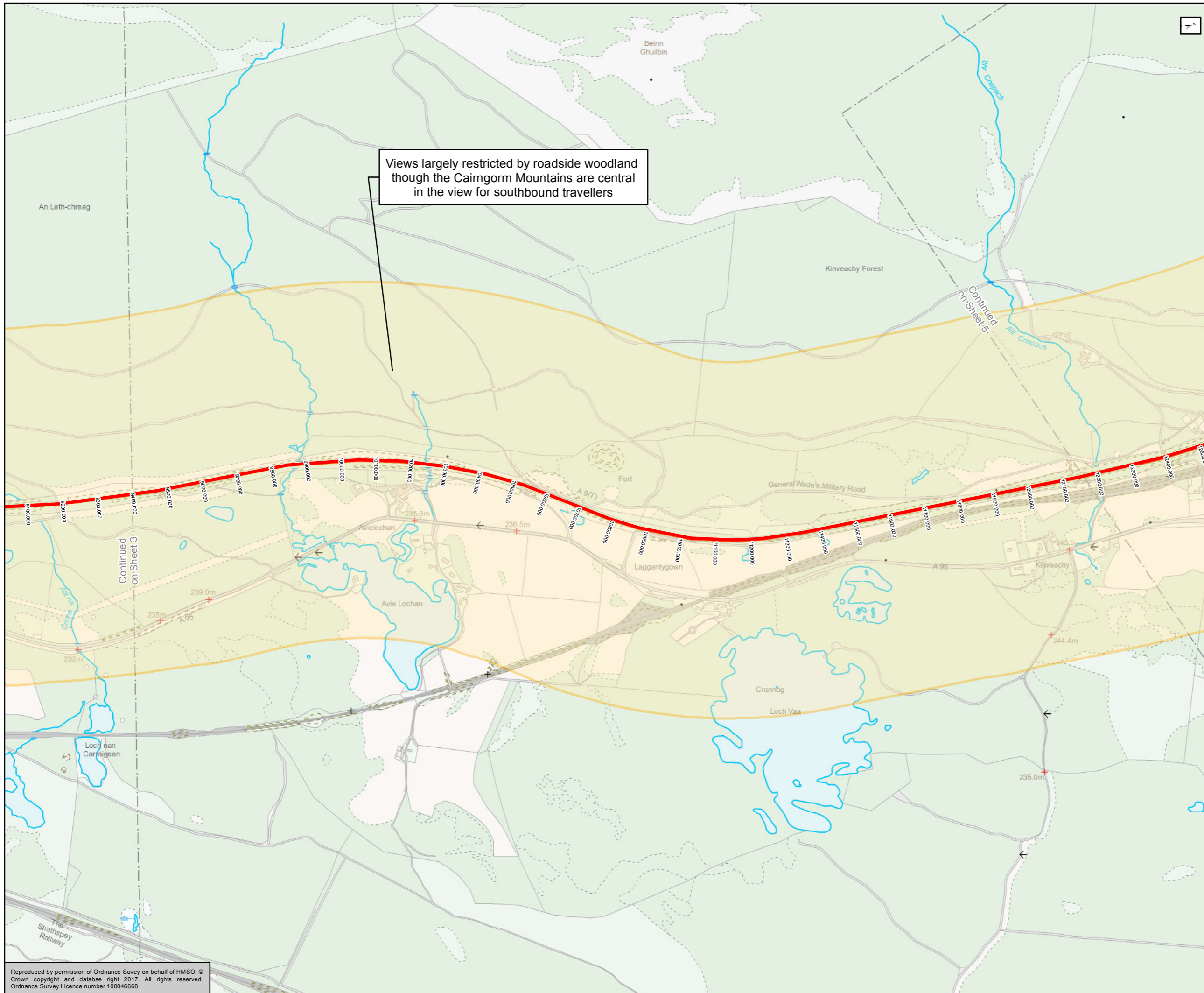

Views largely restricted by roadside woodland though the Cairngorm Mountains are central in the view for southbound travellers

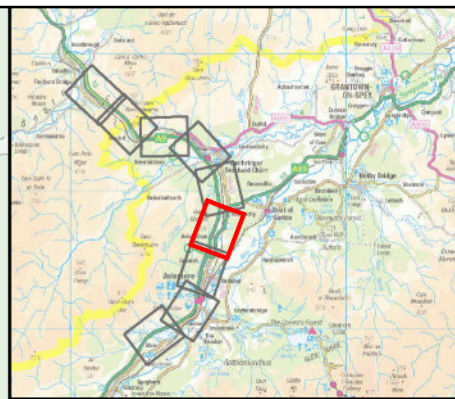

- Existing A9
 - Key Views
- Views**
- Open Views
 - Intermittent Views
 - Restricted Views

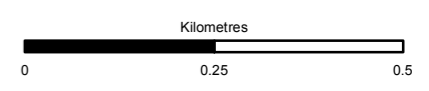

Status: FINAL Subarea: B



Figure 17.1d
Dalraddy to Slochd
View from the Road
Sheet 4 of 9

Scale	1:10,000	Drawn	MM	Checked	JM	Approved	ROB	Authorised	SB
Document Number	A9P11-AMJ-ELS-Z_ZZZZZ_XX-DR-GI-0027							Revision	P03
Project	Originator	Volume							
Location	Type	Role	Number						

Reproduced by permission of Ordnance Survey on behalf of HMSO. © Crown copyright and database right 2017. All rights reserved. Ordnance Survey Licence number 100046668

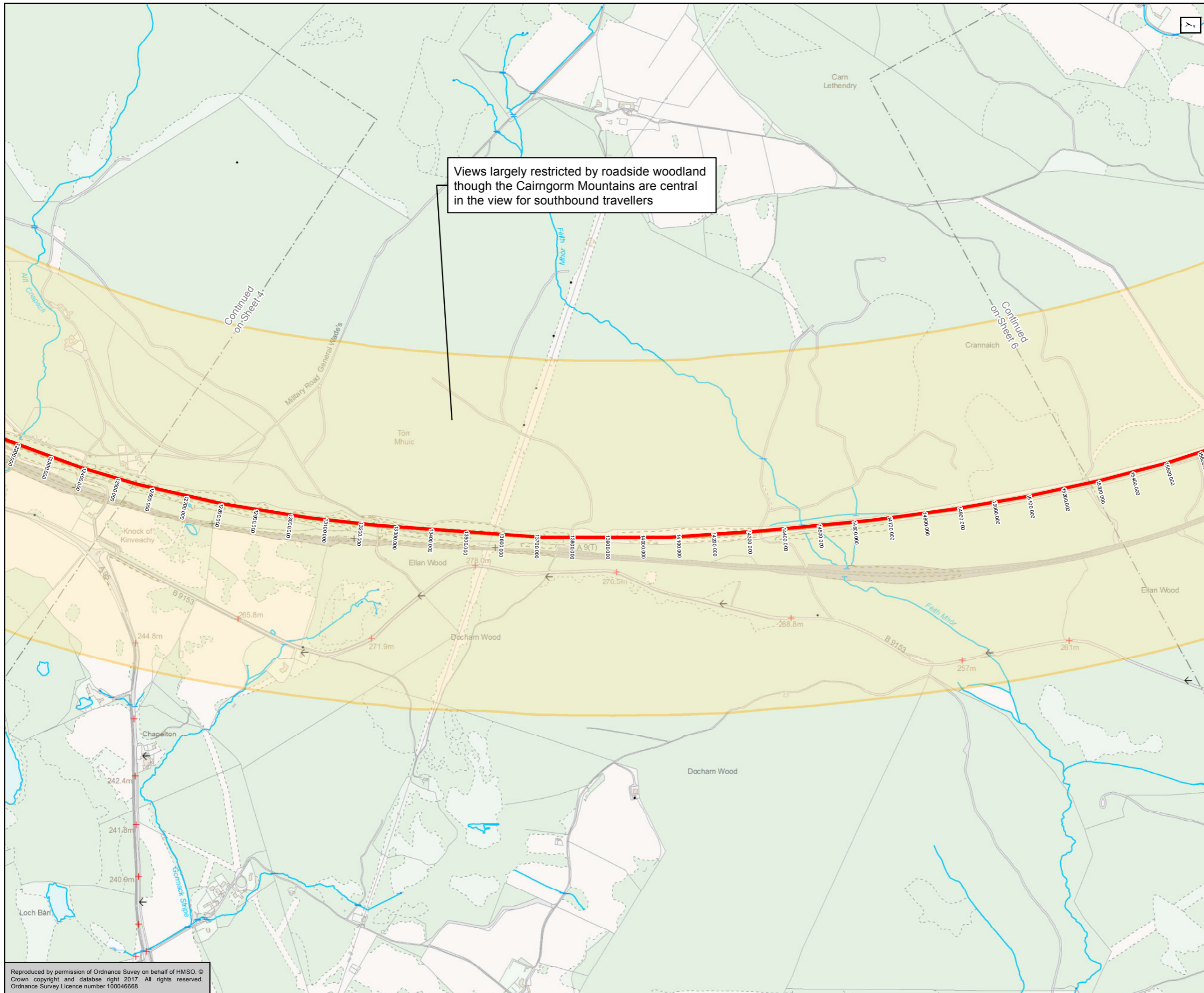

Views largely restricted by roadside woodland though the Cairngorm Mountains are central in the view for southbound travellers

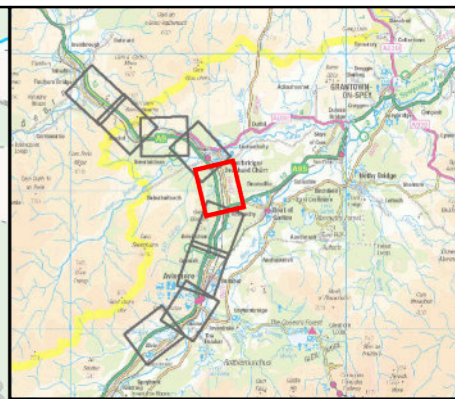

- Existing A9
- Key Views
- Views**
- Open Views
- Intermittent Views
- Restricted Views

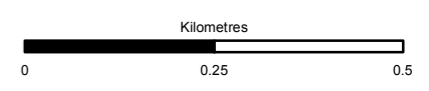

Status: FINAL Subarea: B



Figure 17.1e
Dalraddy to Slochd
View from the Road
Sheet 5 of 9

Scale	1:10,000	Drawn	MM	Checked	JM	Approved	ROB	Authorised	SB
Document Number	A9P11-AMJ-ELS-Z_ZZZZZ_XX-DR-GI-0028							Revision	P03
Project	Originator	Volume							
Location	Type	Role							

Reproduced by permission of Ordnance Survey on behalf of HMSO. © Crown copyright and database right 2017. All rights reserved. Ordnance Survey Licence number 100046668

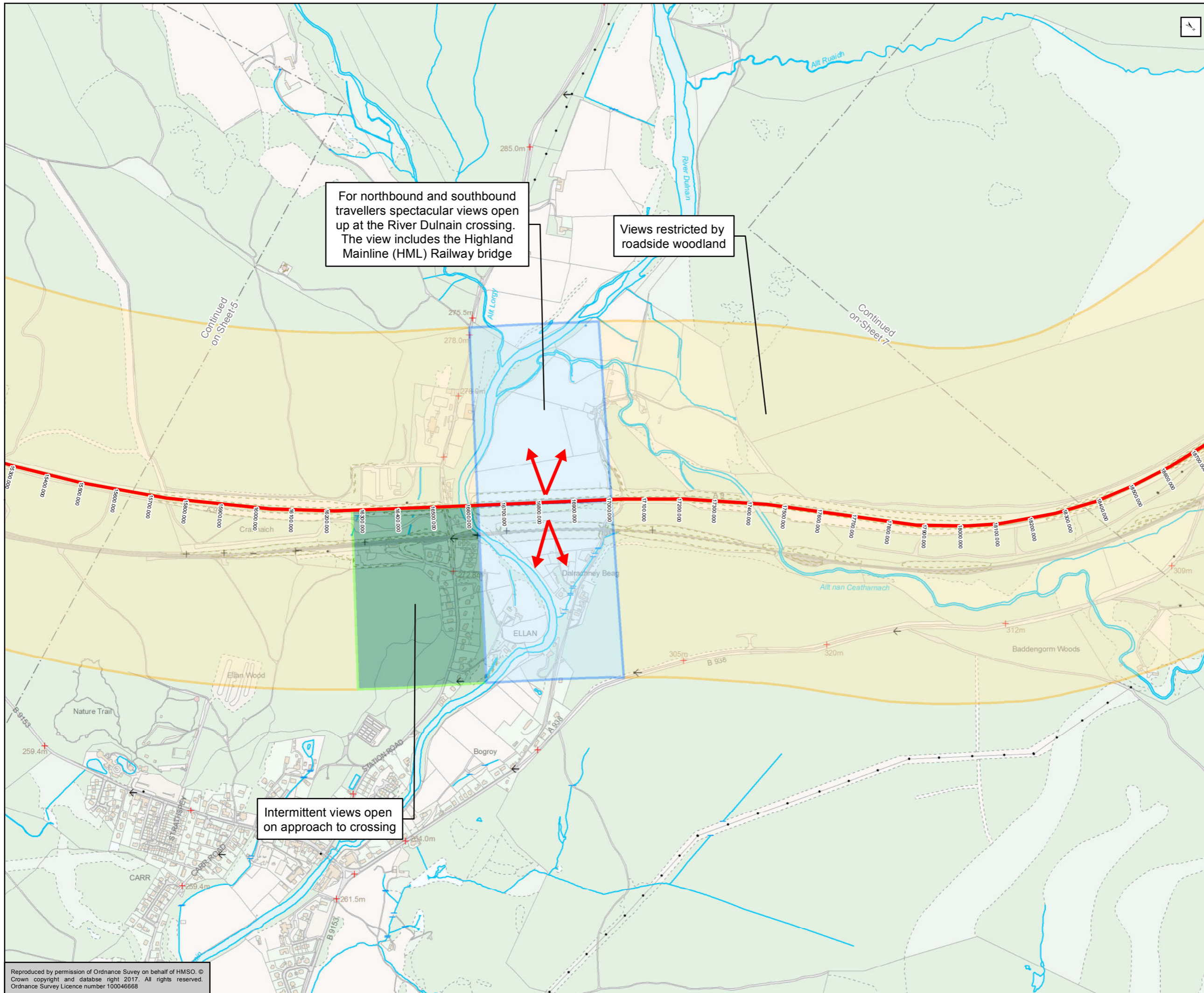

For northbound and southbound travellers spectacular views open up at the River Dulnain crossing. The view includes the Highland Mainline (HML) Railway bridge

Views restricted by roadside woodland

Intermittent views open on approach to crossing

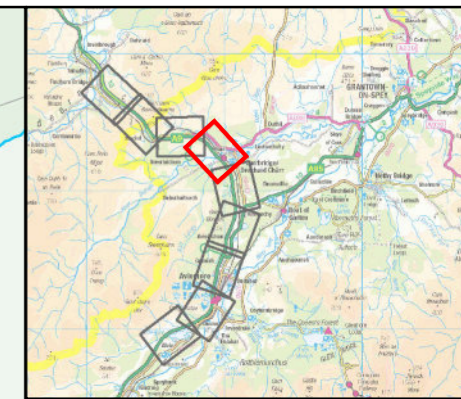

- Existing A9
 - Key Views
- Views**
- Open Views
 - Intermittent Views
 - Restricted Views

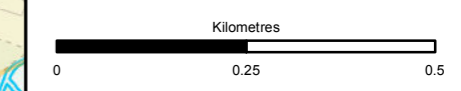

Status: FINAL Submittal: B



Figure 17.1f
Dalraddy to Slochd
View from the Road
Sheet 6 of 9

Scale	1:10,000	Drawn	MM	Checked	JM	Approved	ROB	Authorised	SB
Document Number	A9P11-AMJ-ELS-Z_ZZZZZ_XX-DR-GI-0029							Revision	P03
Project	Originator	Volume							
Location	Type	Role	Number						

Reproduced by permission of Ordnance Survey on behalf of HMSO. © Crown copyright and database right 2017. All rights reserved. Ordnance Survey Licence number 100046668

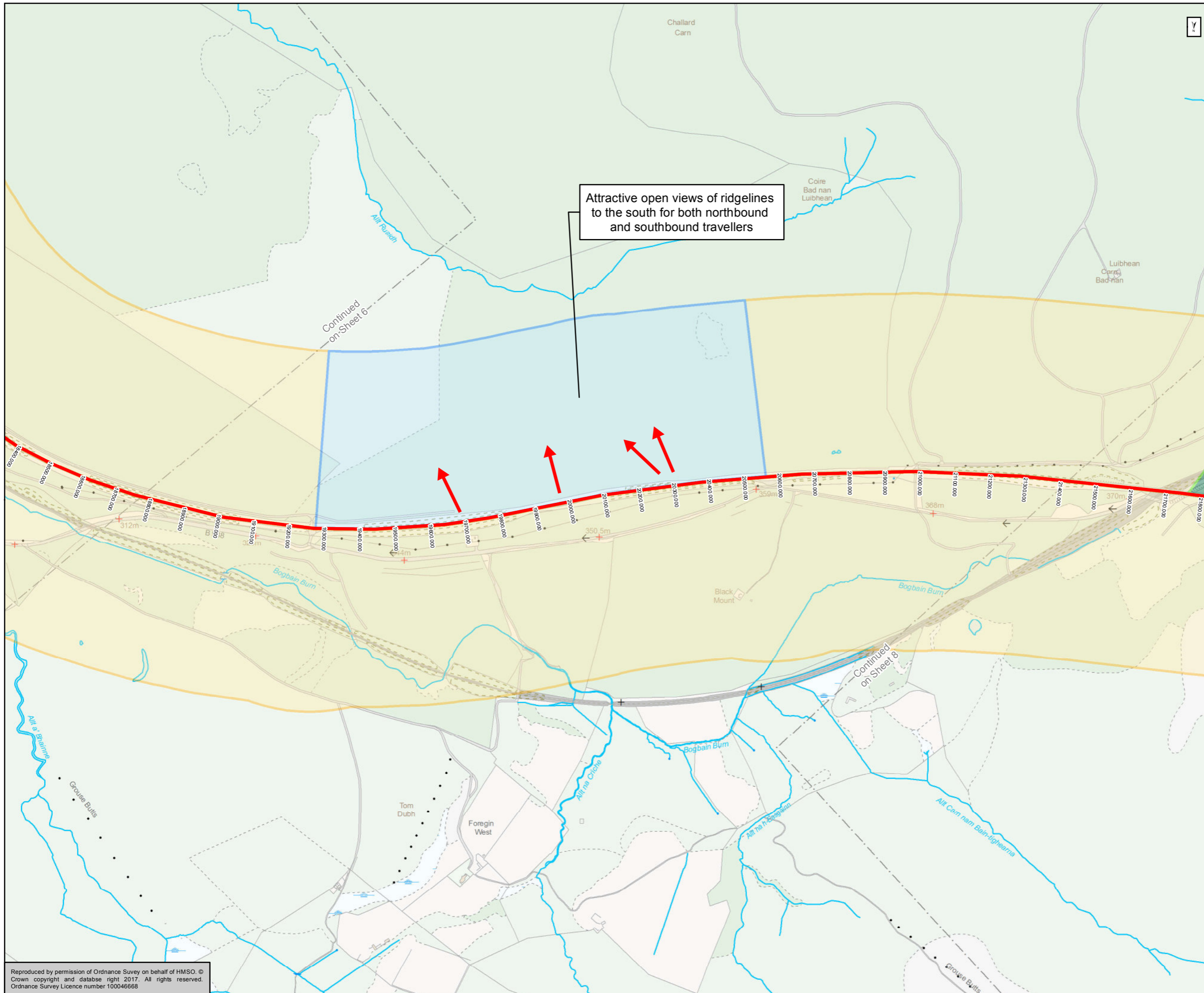

Attractive open views of ridgelines to the south for both northbound and southbound travellers

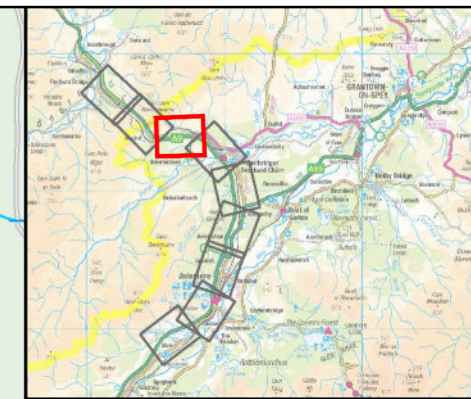

- Existing A9
 - Key Views
- Views**
- Open Views
 - Intermittent Views
 - Restricted Views

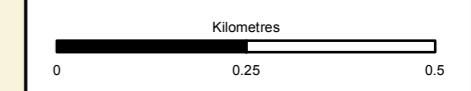

Status: FINAL Substation: B



Figure 17.1g
Dalraddy to Slochd
View from the Road
Sheet 7 of 9

Scale: 1:10,000	Drawn: MM	Checked: JM	Approved: ROB	Authorised: SB
Document Number: A9P11-AMJ-ELS-Z_ZZZZZ_XX-DR-GI-0030	Project: A9P11-AMJ-ELS-Z_ZZZZZ_XX-DR-GI-0030	Originator: A9P11-AMJ-ELS-Z_ZZZZZ_XX-DR-GI-0030	Volume: A9P11-AMJ-ELS-Z_ZZZZZ_XX-DR-GI-0030	Revision: P03
Location:	Type:	Role:	Number:	

Reproduced by permission of Ordnance Survey on behalf of HMSO. © Crown copyright and database right 2017. All rights reserved. Ordnance Survey Licence number 100046668

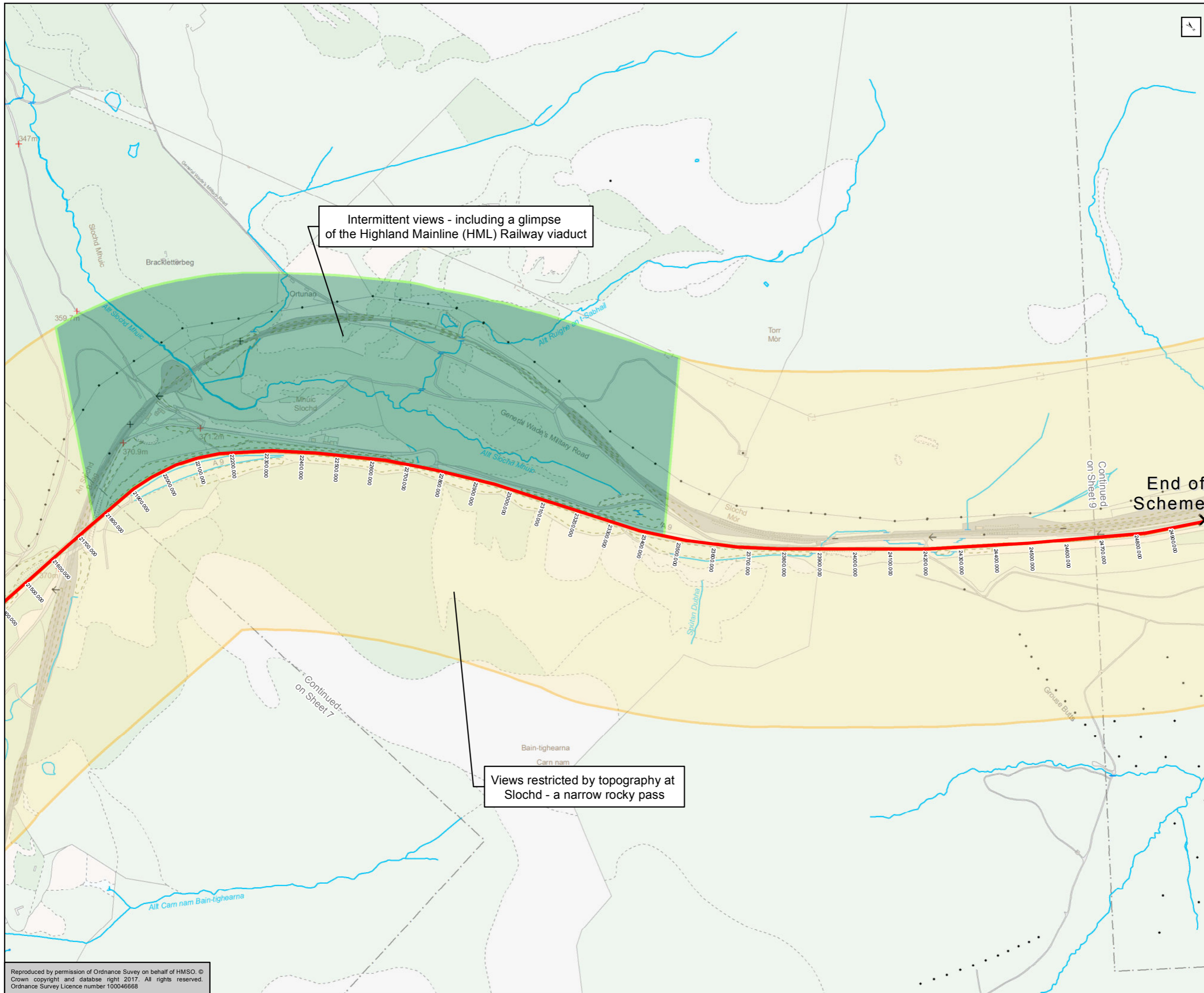

- Existing A9
 - Key Views
- Views**
- Open Views
 - Intermittent Views
 - Restricted Views

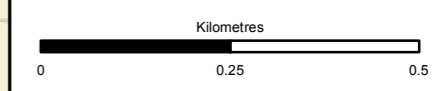

Status: FINAL Subsheet: B

Client: **TRANSPORT SCOTLAND**
COMHDHAIL ALBA



ATKINS mouchel

Figure 17.1h
Dalraddy to Slochd
View from the Road
Sheet 8 of 9

Scale: 1:10,000	Drawn: MM	Checked: JM	Approved: ROB	Authorised: SB
Document Number: A9P11-AMJ-ELS-Z_ZZZZZ_XX-DR-GI-0031	Project: A9P11-AMJ-ELS-Z_ZZZZZ_XX-DR-GI-0031	Originator: JM	Volume: ROB	Revision: SB
Location:	Type:	Role:	Number:	

Reproduced by permission of Ordnance Survey on behalf of HMSO. © Crown copyright and database right 2017. All rights reserved. Ordnance Survey Licence number 100046668

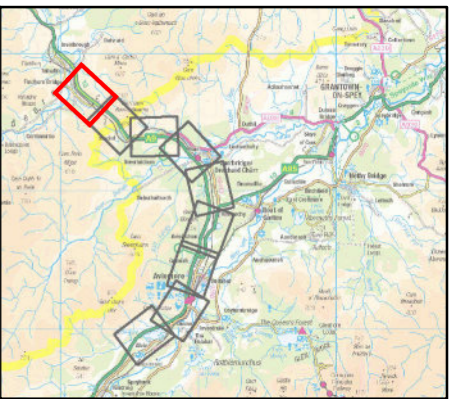
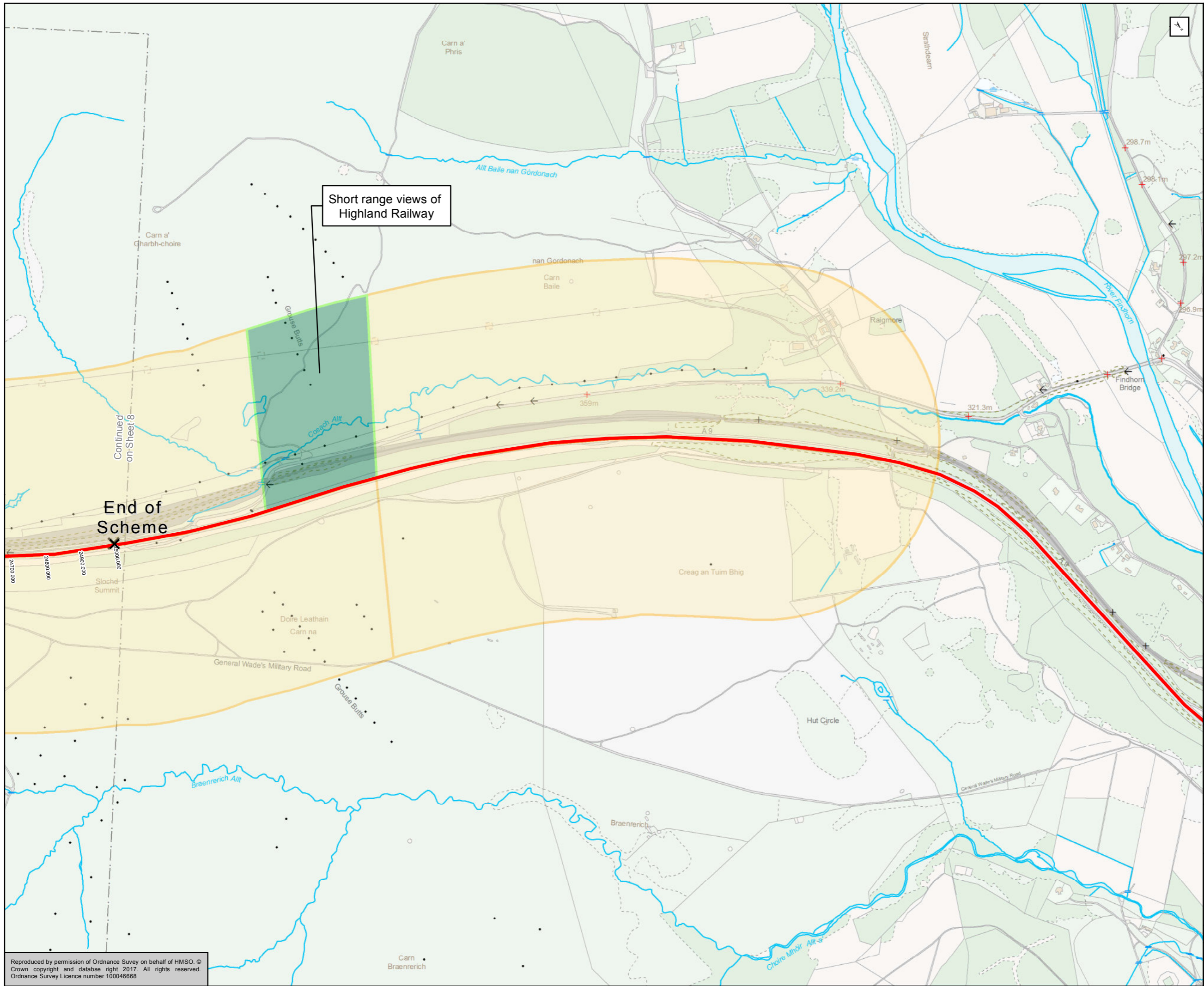

- Existing A9
 - Key Views
- Views**
- Open Views
 - Intermittent Views
 - Restricted Views

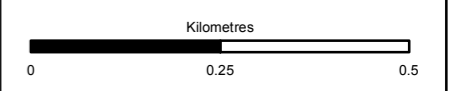

Status: FINAL Subtitle: B



Figure 17.1i
Dalraddy to Slochd
View from the Road
Sheet 9 of 9

Scale	1:10,000	Drawn	MM	Checked	JM	Approved	ROB	Authorised	SB
Document Number	A9P11-AMJ-ELS-Z_ZZZZZ_XX-DR-GI-0032			Project	Originator	Volume	P03		
Location	Type	Role	Number						

Reproduced by permission of Ordnance Survey on behalf of HMSO. © Crown copyright and database right 2017. All rights reserved. Ordnance Survey Licence number 100046668

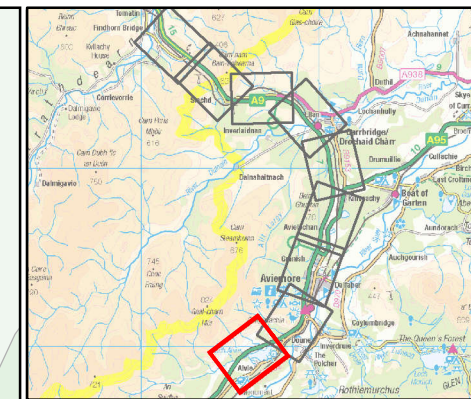
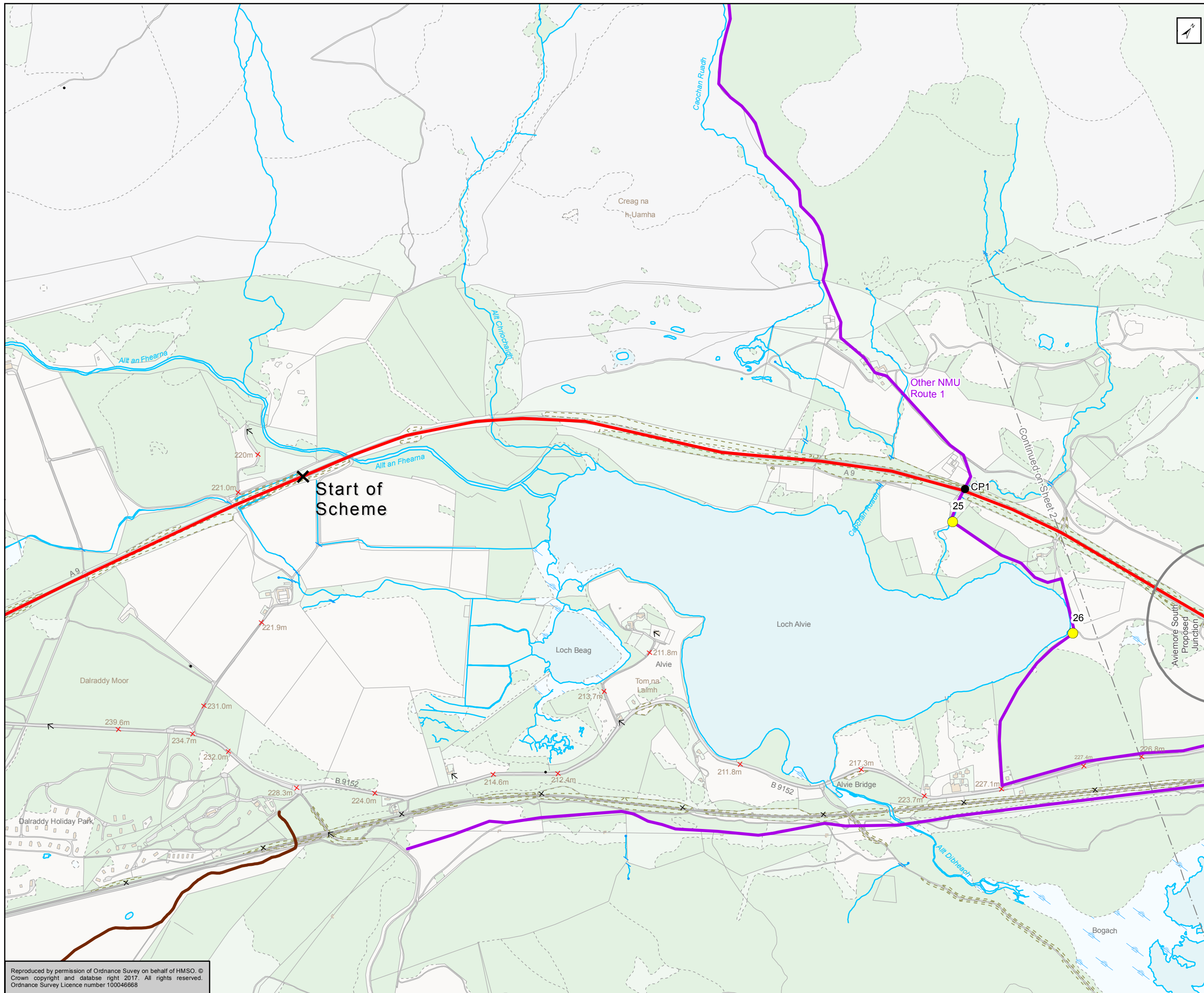

- Existing A9
- Crossing Points (CP)
- Photo Locations
- Other NMU Routes
- Core Paths
- Proposed Junction Locations

Those NMU routes subject to assessment as part of the Effects on All Travellers assessment at DMRB Stage 2 have been labelled. The remaining NMU routes shown have been scoped out of the assessment and are depicted for wider context only.

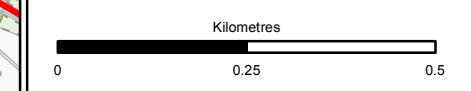

Status	FINAL	Subsidiary	B
--------	-------	------------	---

Client: **TRANSPORT SCOTLAND**
COMHDHAIL ALBA

A9
DUALLING
PERTH TO INVERNESS
Dalraddy to Stochd

ATKINS mouchel

Figure 17.2a
NMU Routes
Sheet 1 of 9

Scale	1:10,000	Drawn	MM	Checked	MR	Approved	ROB	Authorised	SB
Document Number	A9P11-AMJ-ENM-Z_ZZZZ_X-DR-GI-0001							Revision	P03
Project	Originator	Volume							
Location	Type	Role	Number						

Reproduced by permission of Ordnance Survey on behalf of HMSO. © Crown copyright and database right 2017. All rights reserved. Ordnance Survey Licence number 100046668

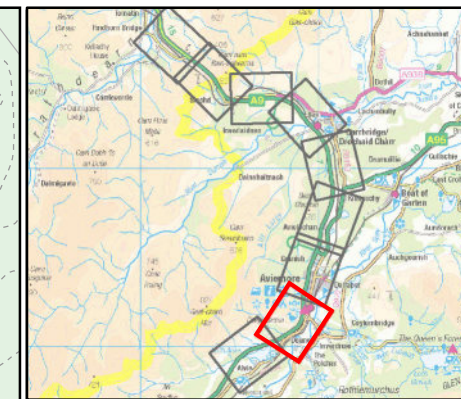
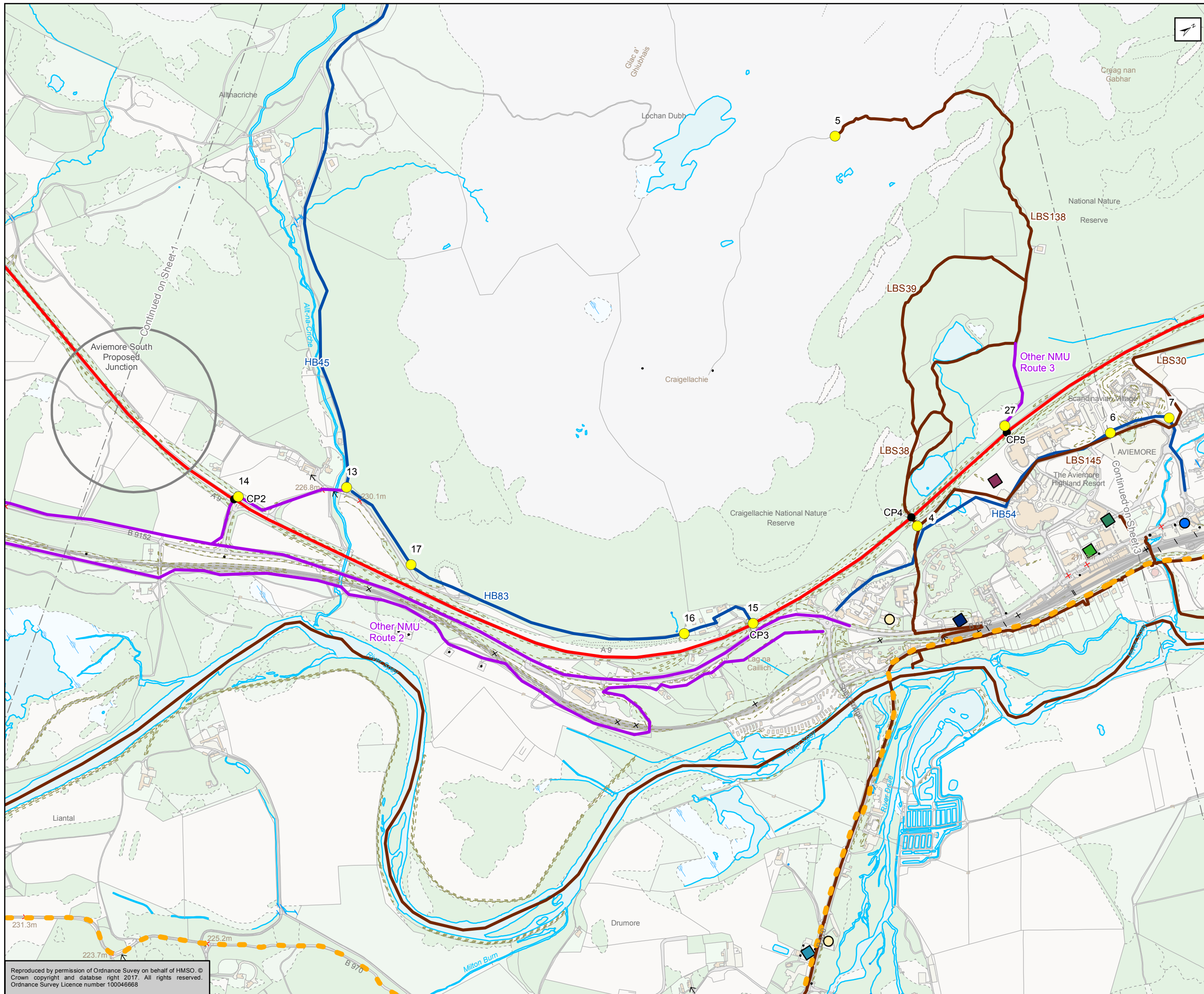

- Existing A9
- Crossing Points (CP)
- Photo Locations
- Other NMU Routes
- Core Paths
- Right of way
- National Cycle Network Route 7
- Sport and Recreation**
 - Activity Centre
 - Dry Ski Slope
 - Tennis Court
 - Tourist Information
 - Village Green
- Community Facilities**
 - Emergency Service
 - Place of Worship
 - Proposed Junction Locations

Those NMU routes subject to assessment as part of the Effects on All Travellers assessment at DMRB Stage 2 have been labelled. The remaining NMU routes shown have been scoped out of the assessment and are depicted for wider context only.

Kilometres

0 0.25 0.5

Status	FINAL	Suitability	B
--------	-------	-------------	---



Figure 17.2b
NMU Routes
Sheet 2 of 9

Scale	1:10,000	Drawn	MM	Checked	MR	Approved	ROB	Authorised	SB
Document Number	A9P11-AMJ-ENM-Z_ZZZZZ_X-DR-GI-0002							Revision	P03
Project	Originator	Volume	Location Type Role Number						

Reproduced by permission of Ordnance Survey on behalf of HMSO. © Crown copyright and database right 2017. All rights reserved. Ordnance Survey Licence number 100046668

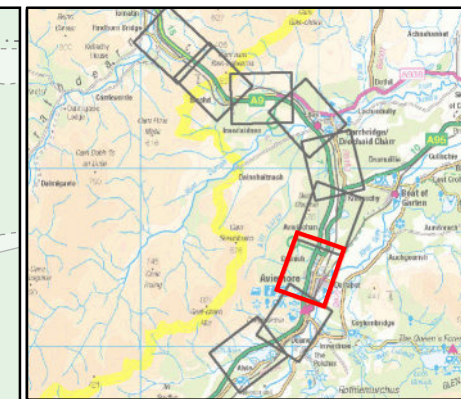
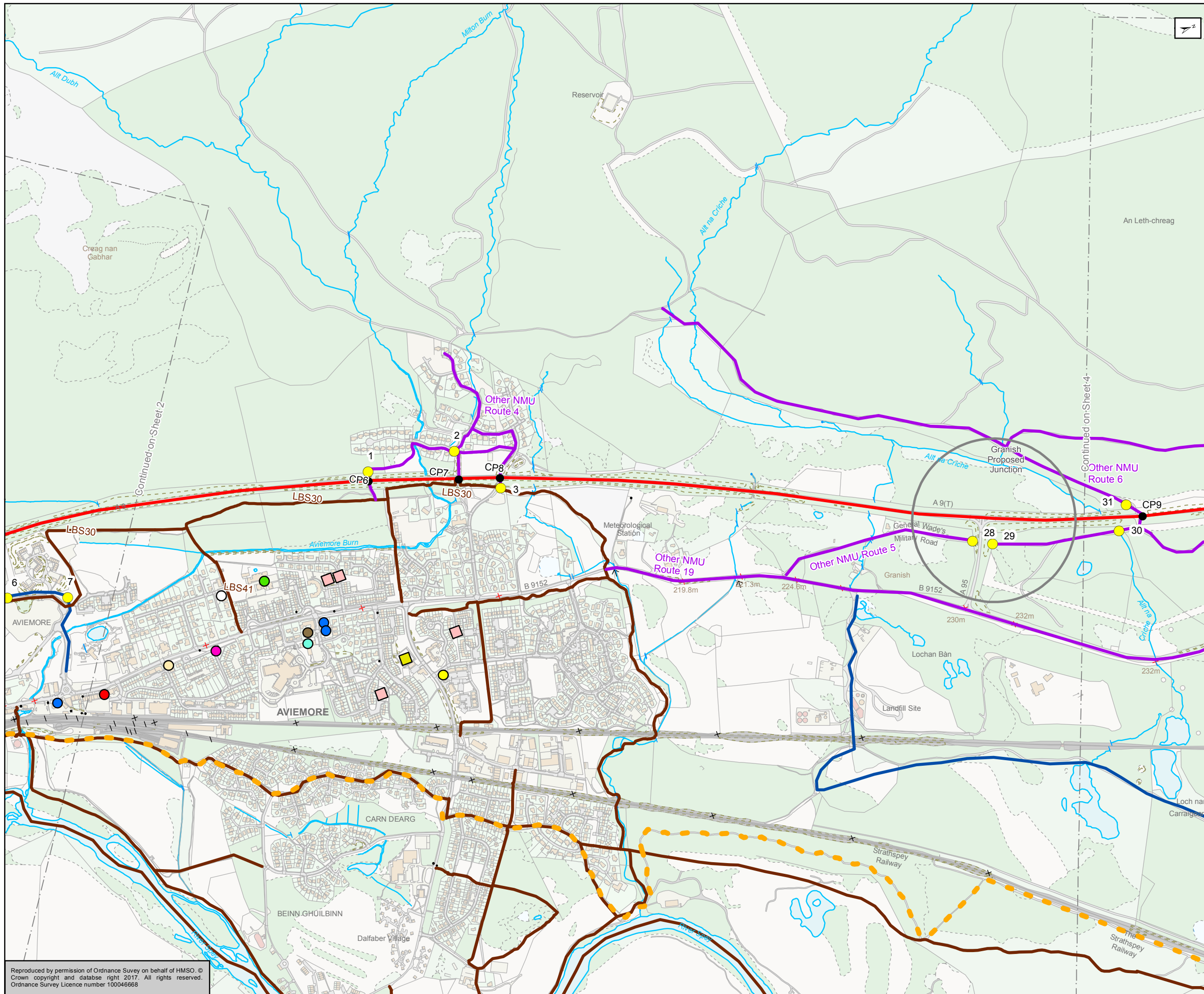

- Existing A9
- Crossing Points (CP)
- Photo Locations
- Other NMU Routes
- Core Paths
- Right of way
- National Cycle Network Route 7
- Sport and Recreation**
- Bowling
- Play Area
- Community Facilities**
- Childrens Nursery
- Dentist
- Emergency Service
- Health Centre
- Place of Worship
- Post Office
- Primary School
- Public Hall
- War Memorial
- Proposed Junction Locations

Those NMU routes subject to assessment as part of the Effects on All Travellers assessment at DMRB Stage 2 have been labelled. The remaining NMU routes shown have been scoped out of the assessment and are depicted for wider context only.

Kilometres

0 0.25 0.5

Status: FINAL Substage: B



Figure 17.2c
NMU Routes
Sheet 3 of 9

Scale: 1:10,000	Drawn: MM	Checked: MR	Approved: ROB	Authorised: SB
Document Number: A9P11-AMJ-ENM-Z_ZZZZZ_X-DR-GI-0003	Project: A9P11-AMJ-ENM-Z_ZZZZZ_X-DR-GI-0003	Originator: A9P11-AMJ-ENM-Z_ZZZZZ_X-DR-GI-0003	Volume: A9P11-AMJ-ENM-Z_ZZZZZ_X-DR-GI-0003	Revision: P03
Location:	Type:	Role:	Number:	

Reproduced by permission of Ordnance Survey on behalf of HMSO. © Crown copyright and database right 2017. All rights reserved. Ordnance Survey Licence number 100046668

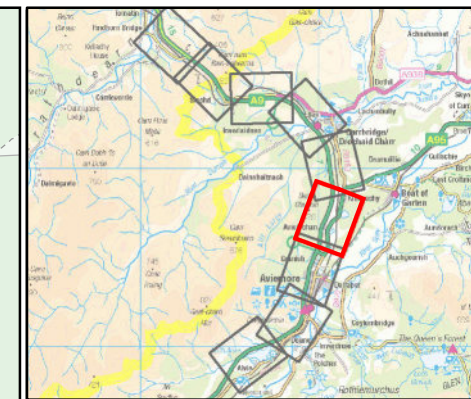
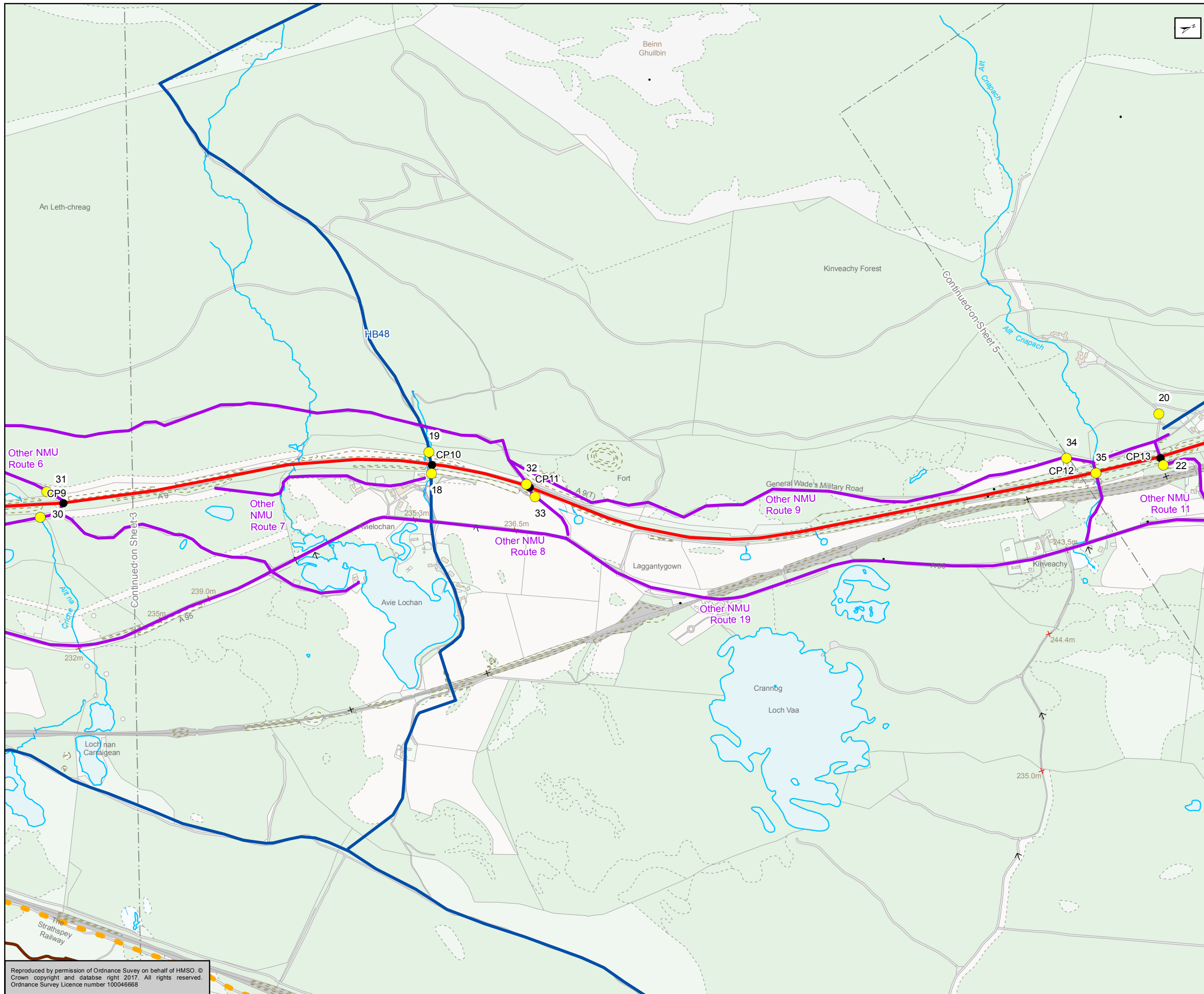

- Existing A9
- Crossing Points (CP)
- Photo Locations
- Other NMU Routes
- Core Paths
- Right of way
- National Cycle Network Route 7



Those NMU routes subject to assessment as part of the Effects on All Travellers assessment at DMRB Stage 2 have been labelled. The remaining NMU routes shown have been scoped out of the assessment and are depicted for wider context only.

Status	FINAL	Subsidiary	B
Client	 TRANSPORT SCOTLAND COMHDHAIL ALBA		
 A9 DUALLING PERTH TO INVERNESS Dalraddy to Slochd			
 ATKINS mouchel			
Figure 17.2d NMU Routes Sheet 4 of 9			
Scale	1:10,000	Drawn	MM
		Checked	MR
		Approved	ROB
		Authorised	SB
Document Number	Project		Revision
	A9P11-AMJ-ENM-Z_ZZZZZ_XZ-DR-GI-0004		P03
Location	Type	Role	Number

Reproduced by permission of Ordnance Survey on behalf of HMSO. © Crown copyright and database right 2017. All rights reserved. Ordnance Survey Licence number 100046668

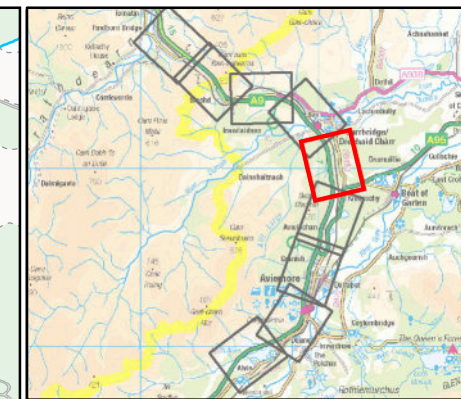
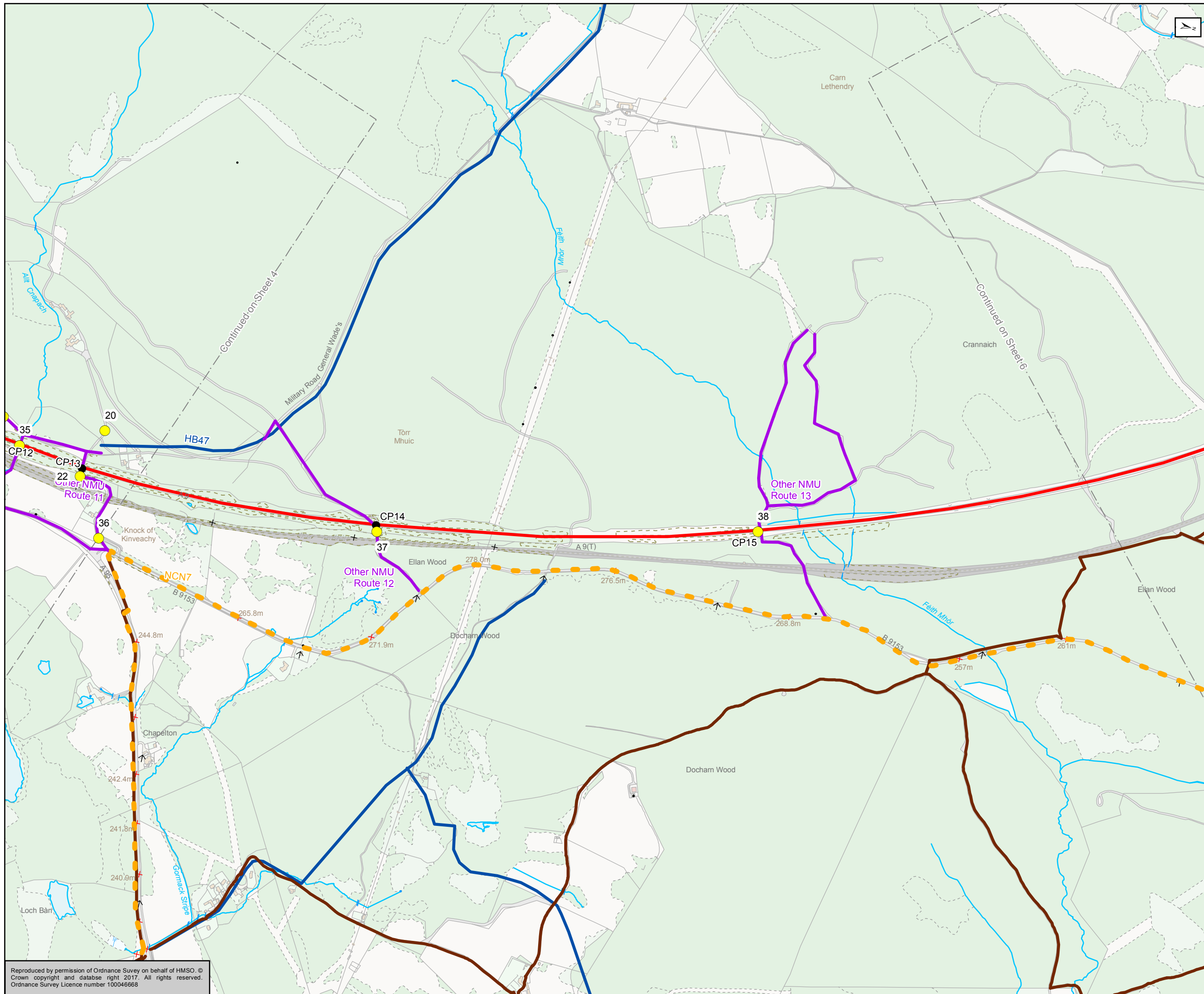

- Existing A9
- Crossing Points (CP)
- Photo Locations
- Other NMU Routes
- Core Paths
- Right of way
- National Cycle Network Route 7

Those NMU routes subject to assessment as part of the Effects on All Travellers assessment at DMRB Stage 2 have been labelled. The remaining NMU routes shown have been scoped out of the assessment and are depicted for wider context only.

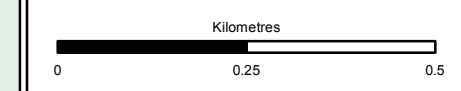

Status	FINAL	Suitability	B
--------	-------	-------------	---



Figure 17.2e
NMU Routes
Sheet 5 of 9

Scale	1:10,000	Drawn	MM	Checked	MR	Approved	ROB	Authorised	SB
Document Number	A9P11-AMJ-ENM-Z_ZZZZZ_XX-DR-GI-0005							Revision	P03
Project	Originator	Volume							
Location	Type	Role							

Reproduced by permission of Ordnance Survey on behalf of HMSO. © Crown copyright and database right 2017. All rights reserved. Ordnance Survey Licence number 100046668

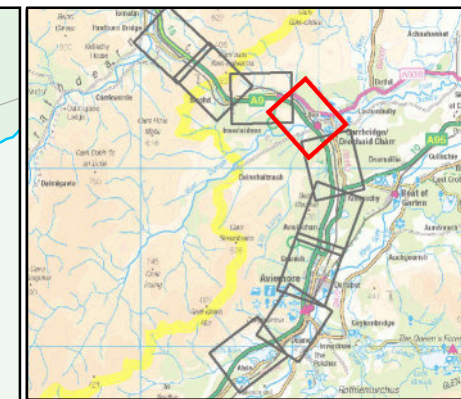
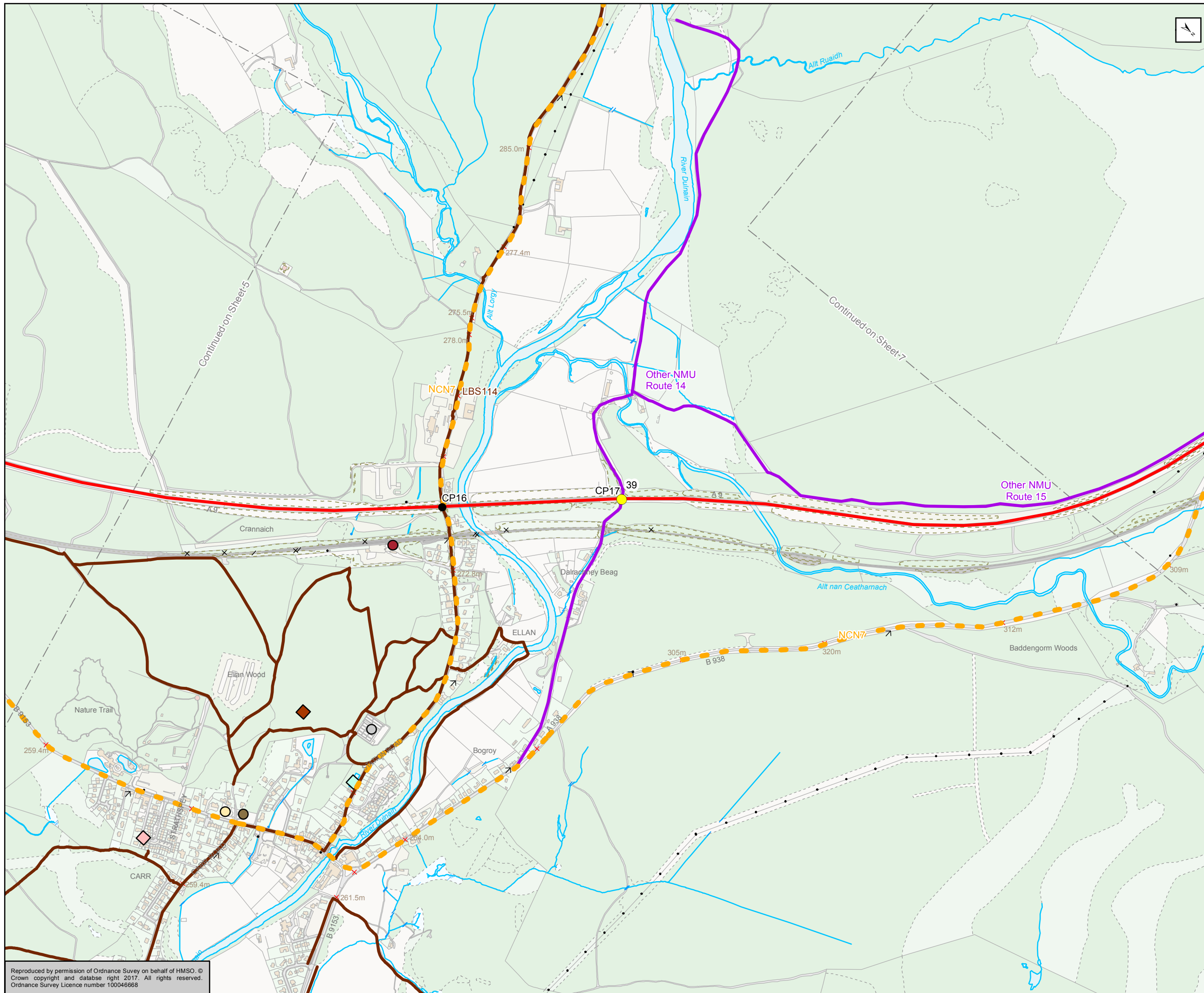

- Existing A9
- Crossing Points (CP)
- Photo Locations
- Other NMU Routes
- Core Paths
- National Cycle Network Route 7
- Sport and Recreation**
 - Curling Pond
 - Outdoor Recreation Area
 - Play Area
- Community Facilities**
 - Cemetery
 - Place of Worship
 - Public Hall
 - Railway Station

Those NMU routes subject to assessment as part of the Effects on All Travellers assessment at DMRB Stage 2 have been labelled. The remaining NMU routes shown have been scoped out of the assessment and are depicted for wider context only.

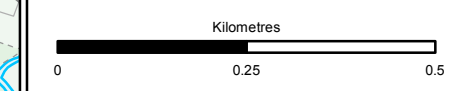

Status: FINAL Substage: B



Figure 17.2f
NMU Routes
Sheet 6 of 9

Scale	1:10,000	Drawn	MM	Checked	MR	Approved	ROB	Authorised	SB
Document Number	A9P11-AMJ-ENM-Z_ZZZZZ_XZ-DR-GI-0006							Revision	P03
Project	Originator	Volume							
Location	Type	Role	Number						

Reproduced by permission of Ordnance Survey on behalf of HMSO. © Crown copyright and database right 2017. All rights reserved. Ordnance Survey Licence number 100046668

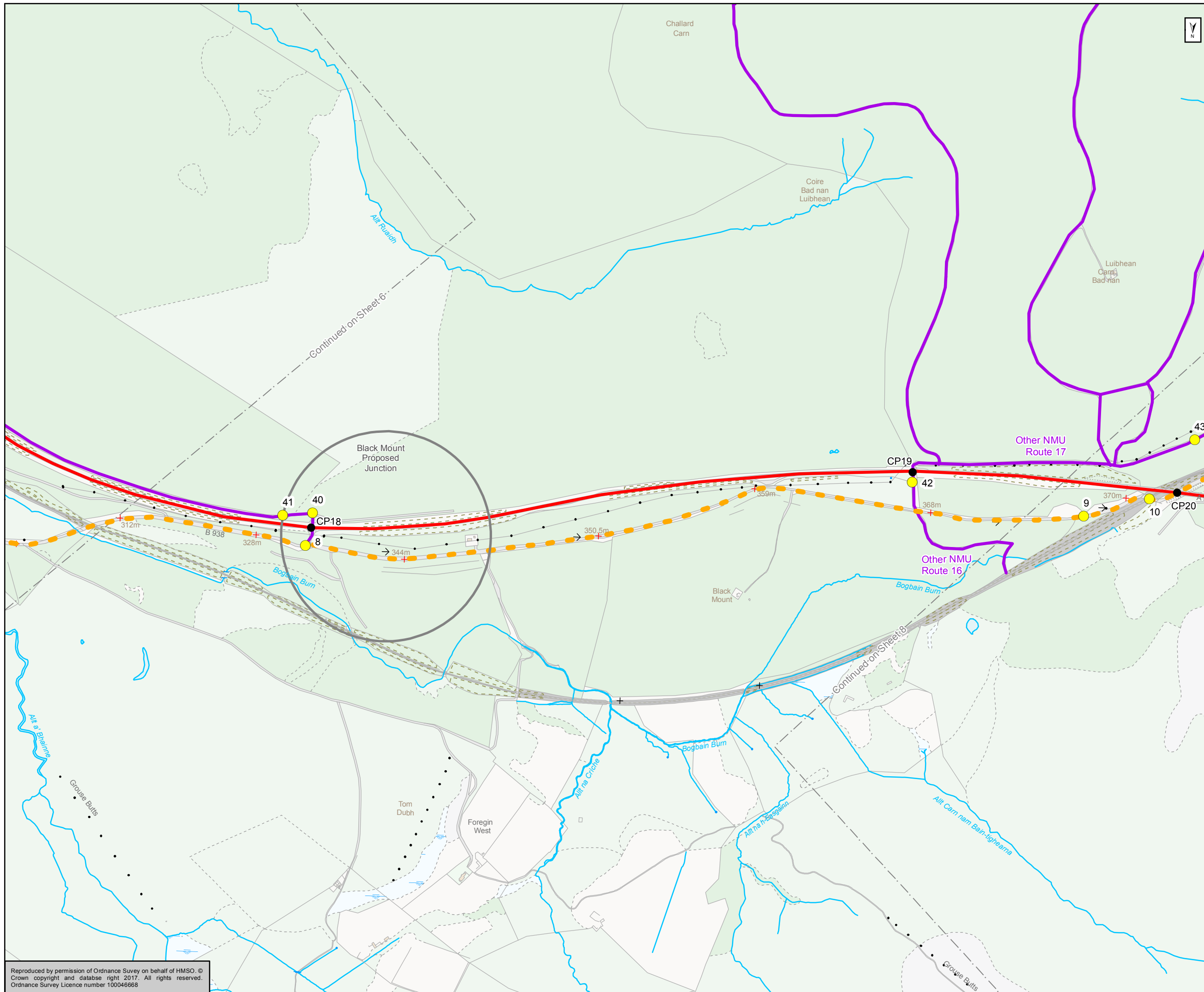

- Existing A9
- Crossing Points (CP)
- Photo Locations
- Other NMU Routes
- National Cycle Network Route 7
- Proposed Junction Locations

Those NMU routes subject to assessment as part of the Effects on All Travellers assessment at DMRB Stage 2 have been labelled. The remaining NMU routes shown have been scoped out of the assessment and are depicted for wider context only.

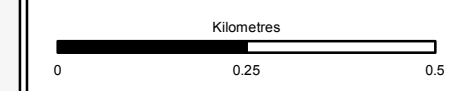

Status	FINAL	Subsidiary	B
--------	-------	------------	---



Figure 17.2g
NMU Routes
Sheet 7 of 9

Scale	1:10,000	Drawn	MM	Checked	MR	Approved	ROB	Authorised	SB
Document Number	A9P11-AMJ-ENM-Z_ZZZZZ_XX-DR-GI-0007							Revision	P03
Project	Originator	Volume							
Location	Type	Role	Number						

Reproduced by permission of Ordnance Survey on behalf of HMSO. © Crown copyright and database right 2017. All rights reserved. Ordnance Survey Licence number 100046668

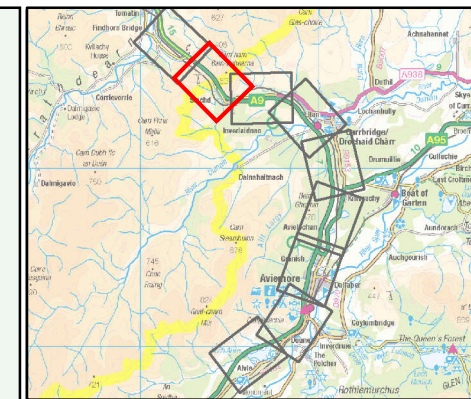
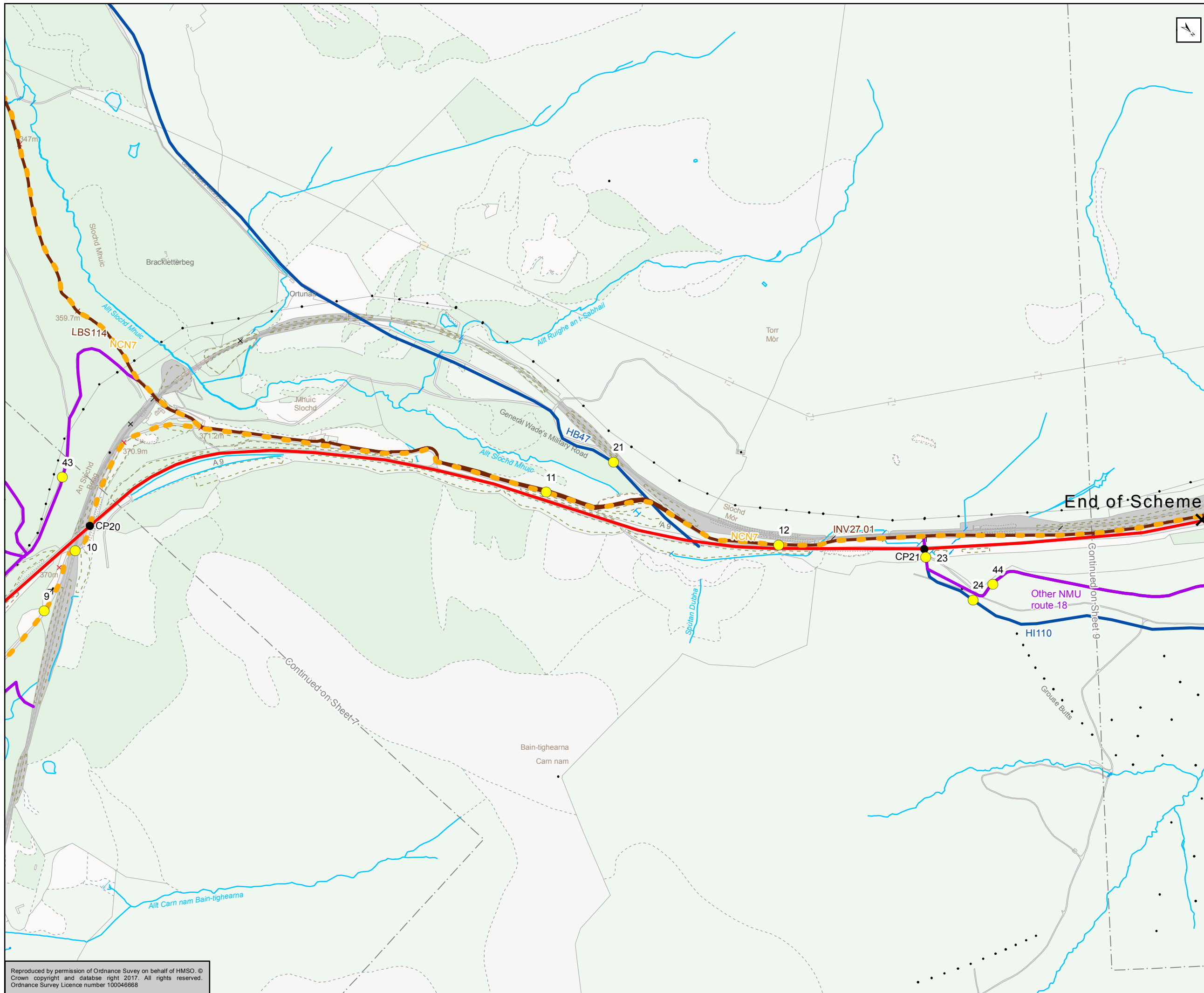

- Existing A9
- Crossing Points (CP)
- Photo Locations
- Other NMU Routes
- Core Paths
- Right of way
- National Cycle Network Route 7

Those NMU routes subject to assessment as part of the Effects on All Travellers assessment at DMRB Stage 2 have been labelled. The remaining NMU routes shown have been scoped out of the assessment and are depicted for wider context only.

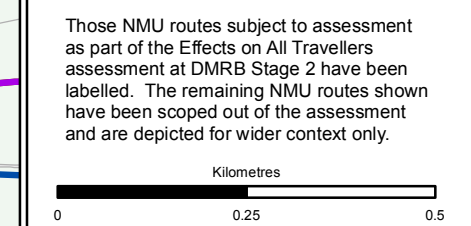

Status	FINAL	Suitability	B
--------	-------	-------------	---



Figure 17.2h
NMU Routes
Sheet 8 of 9

Scale	1:10,000	Drawn	MM	Checked	MR	Approved	ROB	Authorised	SB
Document Number	A9P11-AMJ-ENM-Z_ZZZZZ_X-DR-GI-0008							Revision	P03
Project	Originator	Volume							
Location	Type	Role	Number						

Reproduced by permission of Ordnance Survey on behalf of HMSO. © Crown copyright and database right 2017. All rights reserved. Ordnance Survey Licence number 100046668

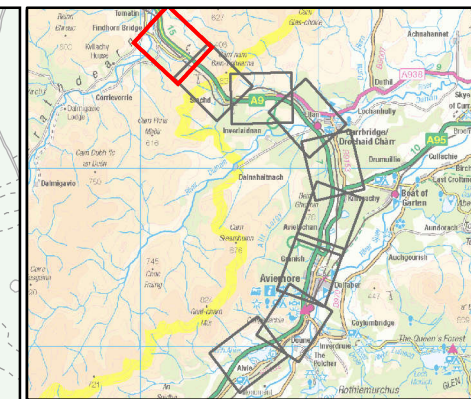
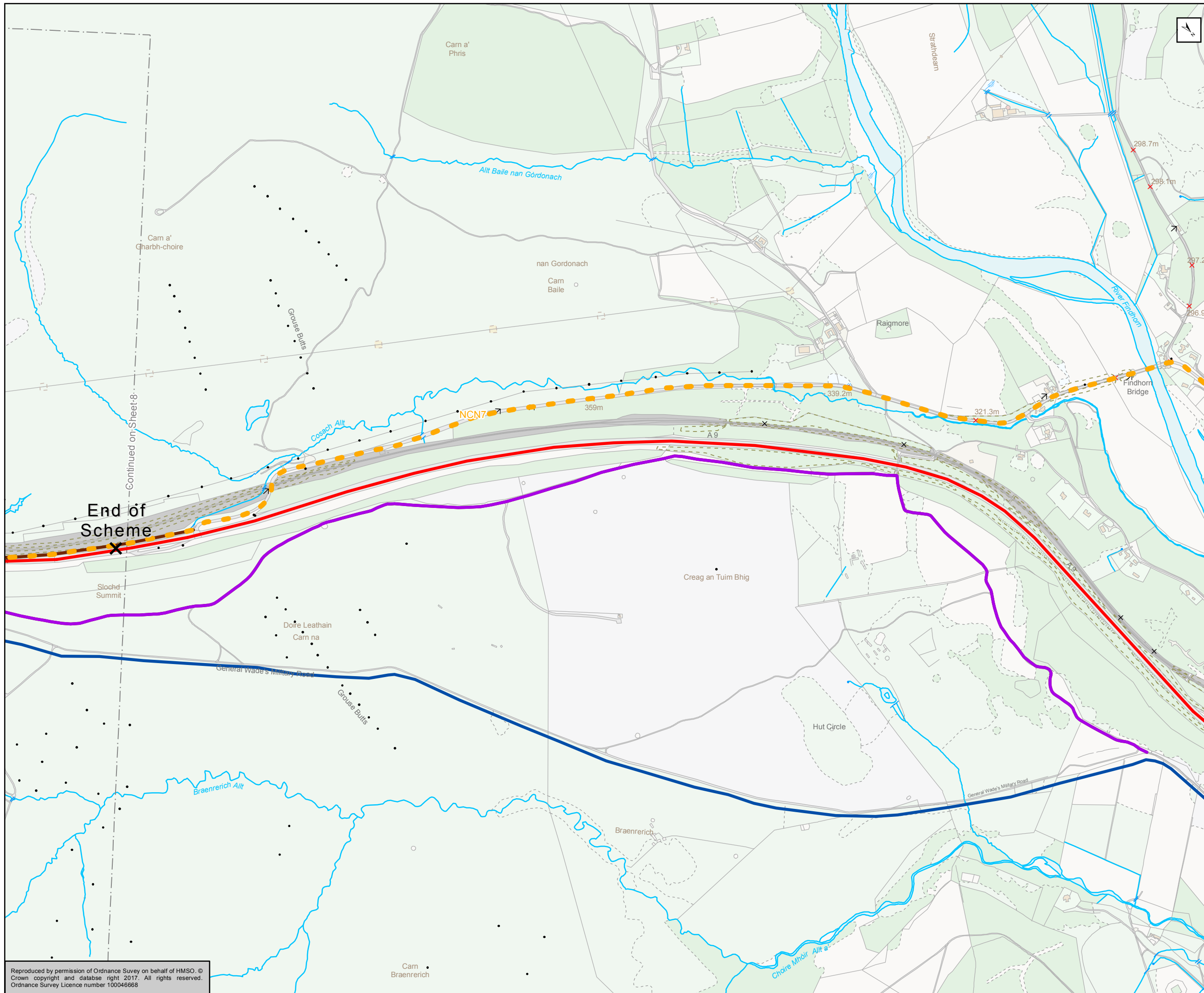

- Existing A9
- Other NMU Routes
- Right of way
- National Cycle Network Route 7

Those NMU routes subject to assessment as part of the Effects on All Travellers assessment at DMRB Stage 2 have been labelled. The remaining NMU routes shown have been scoped out of the assessment and are depicted for wider context only.

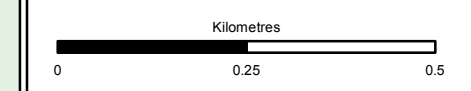

Status	FINAL	Suitability	B
--------	-------	-------------	---



Figure 17.2i
NMU Routes
Sheet 9 of 9

Scale	1:10,000	Drawn	MM	Checked	MR	Approved	ROB	Authorised	SB
Document Number	A9P11-AMJ-ENM-Z_ZZZZZ_X-DR-GI-0009							Revision	P03
Project	Originator	Volume							
Location	Type	Role	Number						

Reproduced by permission of Ordnance Survey on behalf of HMSO. © Crown copyright and database right 2017. All rights reserved. Ordnance Survey Licence number 100046668