

**RESIDUAL DESIGN HAZARDS**  
 (The following information has been collected from Preconstruction Information and the AmeyArup CDM Hazard Management Process.)

- LEGEND**
- A96 Route Alignment
  - Watercourses
  - Core Path
  - Grade A Listed Buildings
  - Scheduled Monuments
  - ▨ Historic Battlefields
  - ▨ Gardens and Designated Landscapes
  - ▨ Sites of Scientific Interest (SSSIs)
  - ▨ Aberdeenshire Local Development Plan 2017 Settlements
  - ▨ Special Landscape Area
  - ▨ Ancient Woodland
  - ▨ Greenspace Network
  - ▨ Native Woodland
  - ▨ Wildcat Priority Area
  - ▨ Surface Water Flooding
  - ▨ Fluvial Flooding
  - ▨ Class 1
  - ▨ Class 2
  - ▨ Class 3.1

Corridor Options Workshop	EB	JC	FM	NH	AF
	07/02/18	08/02/18	08/02/18	08/02/18	08/02/18

Revision details					
Revision	Created	Checked	Reviewed	Approved	Authorised
	dd/mm/yy	dd/mm/yy	dd/mm/yy	dd/mm/yy	dd/mm/yy

Designer  
 Precision House  
 McNell Drive  
 Motherwell  
 ML1 4UR



Client  
 58 Port Dundas Road  
 Glasgow  
 G4 0HF



Project Name  
**A96 Dualling: East of Huntly to Aberdeen**

Drawing Title  
**Environmental Constraints OLN - Online North**

Project Ref. No 250002-92	Stage Stage 2	Scale : 1:25,000 Dimensions :	@A1
------------------------------	------------------	----------------------------------	-----

Drawing Number Project	Originator	Volume
<b>A96PEA - AMAR - EGN - SWI</b>		
Location	Type	Role   Number

Suitability S4	Suitability Description Fit for Stage Approval	Revision P01
-------------------	---	-----------------

© Crown copyright and database right (2017). All rights reserved. Ordnance Survey Licence number 100046668  
 © Aberdeenshire Council 2017 © Aberdeen City Council 2017  
 Contains public sector information licensed under the Open Government Licence v3.0.  
 Copyright Scottish Natural Heritage Contains Ordnance Survey data © Crown copyright and database right 2017



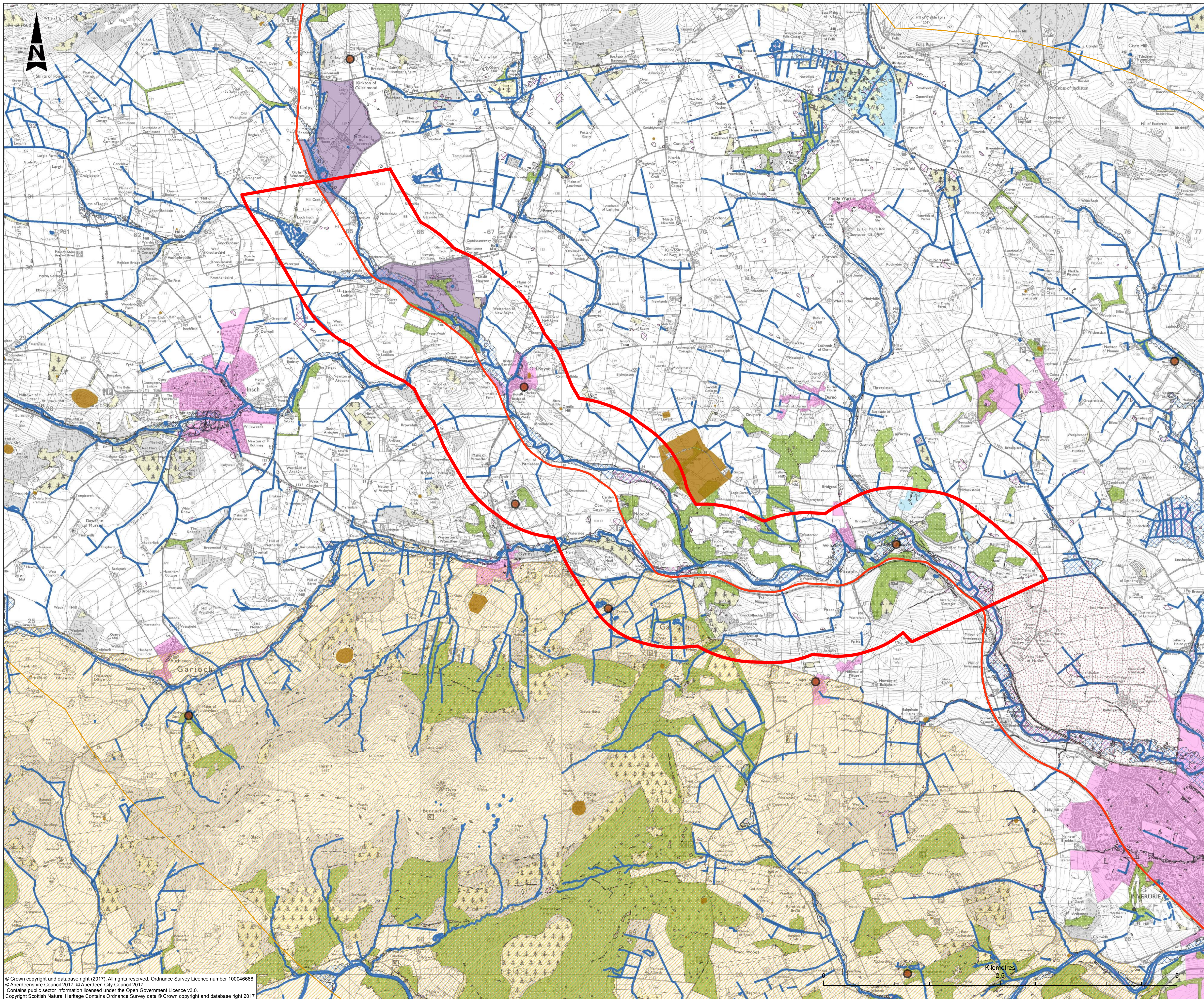

**RESIDUAL DESIGN HAZARDS**  
 (The following information has been collected from Preconstruction Information and the AmeyArup CDM Hazard Management Process.)

- LEGEND**
- A96 Route Alignment
  - Watercourses
  - Core Path
  - Grade A Listed Buildings
  - Scheduled Monuments
  - Historic Battlefields
  - Gardens and Designated Landscapes
  - Sites of Scientific Interest (SSSIs)
  - Aberdeenshire Local Development Plan 2017 Settlements
  - Special Landscape Area
  - Ancient Woodland
  - Greenspace Network
  - Native Woodland
  - Wildcat Priority Area
  - Surface Water Flooding
  - Fluvial Flooding
  - Class 1
  - Class 2
  - Class 3.1

P01	Corridor Options Workshop				
	EB	JC	FM	NH	AF
	07/02/18	08/02/18	08/02/18	08/02/18	08/02/18
Revision	Revision details				
	Created	Checked	Reviewed	Approved	Authorised
	dd/mm/yy	dd/mm/yy	dd/mm/yy	dd/mm/yy	dd/mm/yy

Designer  
 Precision House  
 McNell Drive  
 Motherwell  
 ML1 4UR



Client  
 58 Port Dundas Road  
 Glasgow  
 G4 0HF



Project Name  
**A96 Dualling: East of Huntly to Aberdeen**

Drawing Title  
**Environmental Constraints OLC - Online Central**

Project Ref. No	Stage	Scale	@A1
250002-92	Stage 2	1:25,000	
		Dimensions	

Drawing Number	Project	Originator	Volume
A96PEA - AMAR - EGN - SWI			
Location	Type	Role	Number

Suitability	Suitability Description	Revision
S4	Fit for Stage Approval	P01

© Crown copyright and database right (2017). All rights reserved. Ordnance Survey Licence number 100046668  
 © Aberdeenshire Council 2017 © Aberdeen City Council 2017  
 Contains public sector information licensed under the Open Government Licence v3.0.  
 Copyright Scottish Natural Heritage Contains Ordnance Survey data © Crown copyright and database right 2017