

RESIDUAL DESIGN HAZARDS
 (The following information has been collected from Preconstruction Information and the AmeyArup CDM Hazard Management Process.)

- LEGEND**
- A96 Route Alignment
 - Watercourses
 - Core Path
 - Grade A Listed Buildings
 - Scheduled Monuments
 - Historic Battlefields
 - Gardens and Designated Landscapes
 - Sites of Scientific Interest (SSSIs)
 - Aberdeenshire Local Development Plan 2017 Settlements
 - Special Landscape Area
 - Ancient Woodland
 - Greenspace Network
 - Native Woodland
 - Wildcat Priority Area
 - Surface Water Flooding
 - Fluvial Flooding
 - Class 1
 - Class 2
 - Class 3.1

P01	Corridor Options Workshop				
	EB	JC	FM	NH	AF
	07/02/18	08/02/18	08/02/18	08/02/18	08/02/18
Revision	Revision details				
	Created	Checked	Reviewed	Approved	Authorised
	dd/mm/yy	dd/mm/yy	dd/mm/yy	dd/mm/yy	dd/mm/yy

Designer
 Precision House
 McNeill Drive
 Motherwell
 ML1 4UR



Client
 58 Port Dundas Road
 Glasgow
 G4 0HF



Project Name
A96 Dualling: East of Huntly to Aberdeen

Drawing Title
Environmental Constraints CN01 & CN02 (North)

Project Ref. No	Stage	Scale	@A1
250002-92	Stage 2	1:25,000	
		Dimensions	

Drawing Number	Project	Originator	Volume
A96PEA - AMAR - EGN - SWI			
Location	Type	Role	Number

Suitability	Suitability Description	Revision
S4	Fit for Stage Approval	P01

© Crown copyright and database right (2017). All rights reserved. Ordnance Survey Licence number 100046688
 © Aberdeenshire Council 2017 © Aberdeen City Council 2017
 Contains public sector information licensed under the Open Government Licence v3.0.
 Copyright Scottish Natural Heritage Contains Ordnance Survey data © Crown copyright and database right 2017

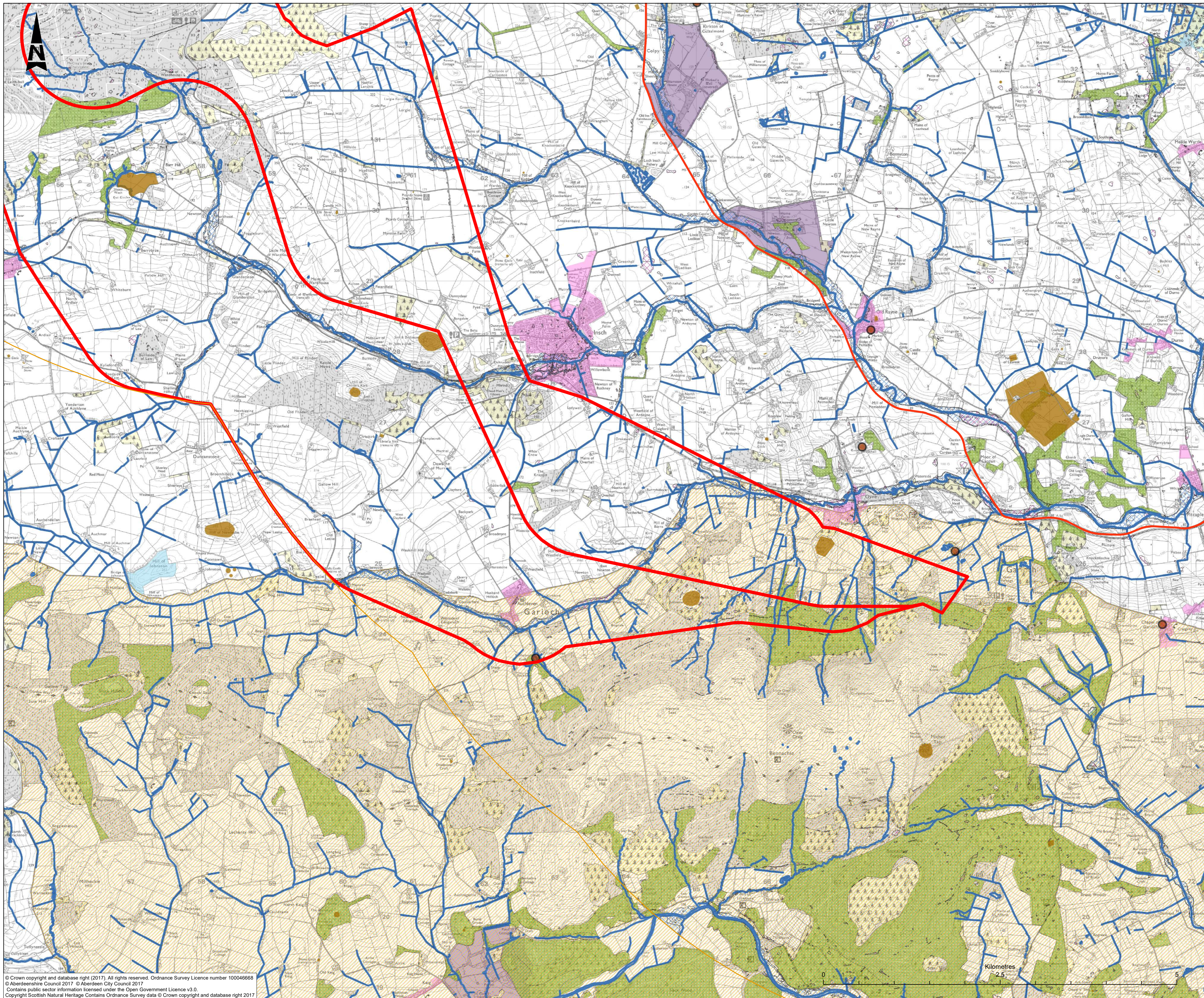

RESIDUAL DESIGN HAZARDS
 (The following information has been collected from Preconstruction Information and the AmeyArup CDM Hazard Management Process.)

- LEGEND**
- A96 Route Alignment
 - Watercourses
 - Core Path
 - Grade A Listed Buildings
 - Scheduled Monuments
 - Historic Battlefields
 - Gardens and Designated Landscapes
 - Sites of Scientific Interest (SSSIs)
 - Aberdeenshire Local Development Plan 2017 Settlements
 - Special Landscape Area
 - Ancient Woodland
 - Greenspace Network
 - Native Woodland
 - Wildcat Priority Area
 - Surface Water Flooding
 - Fluvial Flooding
 - Class 1
 - Class 2
 - Class 3.1

P01	Corridor Options Workshop				
	EB	JC	FM	NH	AF
	07/02/18	08/02/18	08/02/18	08/02/18	08/02/18

Revision	Revision details				
	Created	Checked	Reviewed	Approved	Authorised
	dd/mm/yy	dd/mm/yy	dd/mm/yy	dd/mm/yy	dd/mm/yy

Designer
 Precision House
 McNell Drive
 Motherwell
 ML1 4UR



Client
 58 Port Dundas Road
 Glasgow
 G4 0HF



Project Name
A96 Dualling: East of Huntly to Aberdeen

Drawing Title
Environmental Constraints CN01 & CN02 (South)

Project Ref. No.	Stage	Scale:	@A1
250002-92	Stage 2	1:25,000	
		Dimensions:	

Drawing Number	Project	Originator	Volume
A96PEA - AMAR - EGN - SWI	- AMAR - EGN - SWI	- DR - YE - 000010	
	Location	Type	Role Number

Suitability	Suitability Description	Revision
S4	Fit for Stage Approval	P01

© Crown copyright and database right (2017). All rights reserved. Ordnance Survey Licence number 100046668
 © Aberdeenshire Council 2017 © Aberdeen City Council 2017
 Contains public sector information licensed under the Open Government Licence v3.0.
 Copyright Scottish Natural Heritage Contains Ordnance Survey data © Crown copyright and database right 2017

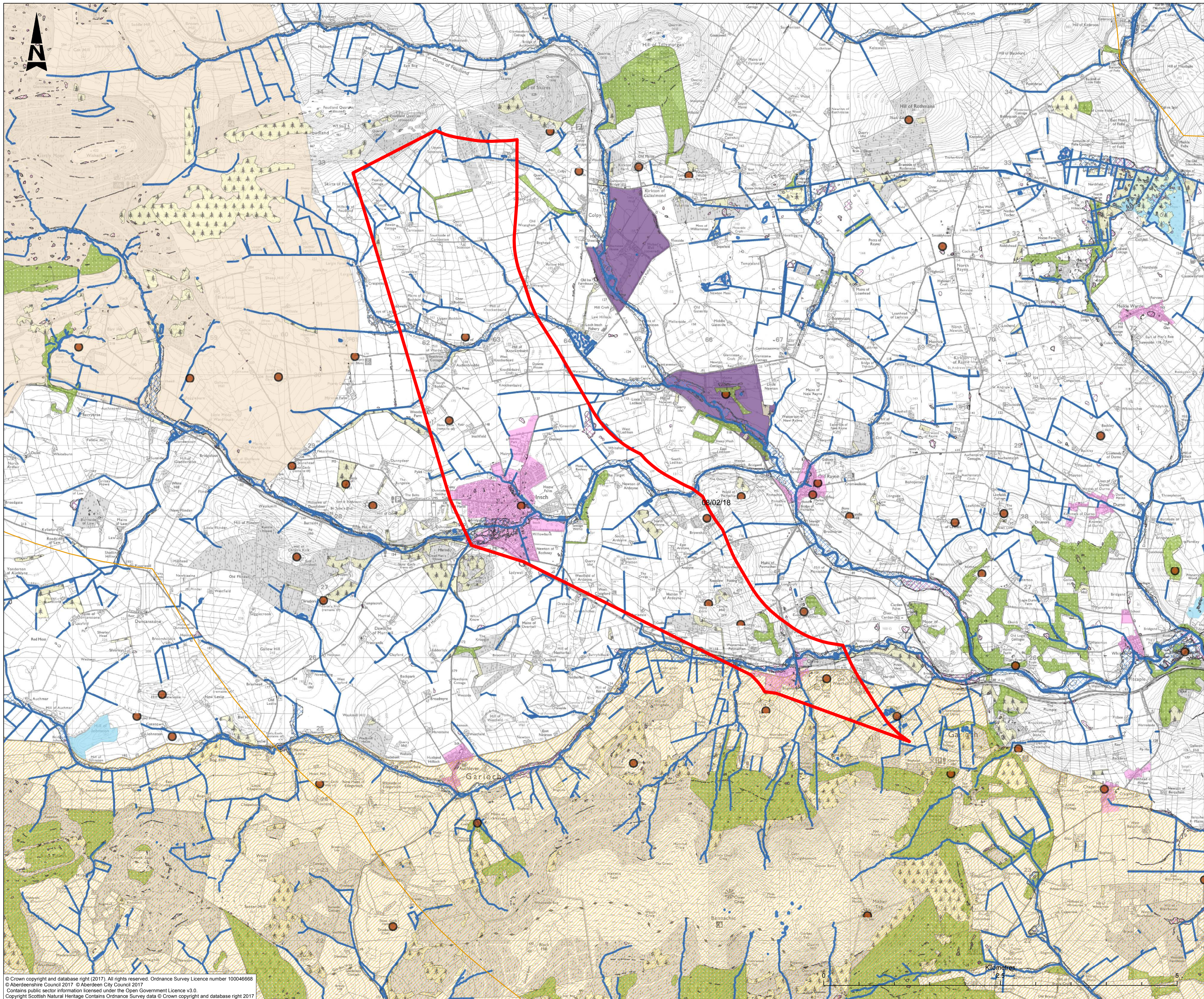

RESIDUAL DESIGN HAZARDS
 (The following information has been collected from Preconstruction Information and the AmeyArup CDM Hazard Management Process.)

- LEGEND**
- Corridor Option
 - Watercourses
 - Core Path
 - Grade A Listed Buildings
 - Scheduled Monuments
 - Historic Battlefields
 - Gardens and Designed Landscapes
 - Sites of Scientific Interest (SSSIs)
 - Aberdeenshire Local Development Plan 2017 Settlements
 - Special Landscape Area
 - Ancient Woodland
 - Greenspace Network
 - Native Woodland
 - Wildcat Priority Area
 - Surface Water Flooding
 - Fluvial Flooding
 - Class 1
 - Class 2
 - Class 3.1

P01	Corridor Options Workshop				
	EB	JC	FM	NH	AF
	07/02/18	08/02/18	08/02/18	08/02/18	08/02/18

Revision	Revision details				
	Created	Checked	Reviewed	Approved	Authorised
	dd/mm/yy	dd/mm/yy	dd/mm/yy	dd/mm/yy	dd/mm/yy

Designer
 Precision House
 McNell Drive
 Motherwell
 ML1 4UR



Client
 58 Port Dundas Road
 Glasgow
 G4 0HF



Project Name
A96 Dualling: East of Huntly to Aberdeen

Drawing Title
Environmental Constraints CN03

Project Ref. No. 250002-92	Stage Stage 2	Scale : 1:25,000 @A1
		Dimensions :

Drawing Number	Project	Originator	Volume
A96PEA - AMAR - EGN - SWI			
Location	Type	Role	Number

Suitability	Suitability Description	Revision
S4	Fit for Stage Approval	P01

© Crown copyright and database right (2017). All rights reserved. Ordnance Survey Licence number 100046668
 © Aberdeenshire Council 2017 © Aberdeen City Council 2017
 Contains public sector information licensed under the Open Government Licence v3.0.
 Copyright Scottish Natural Heritage Contains Ordnance Survey data © Crown copyright and database right 2017