

Reproduced by permission of Ordnance Survey on behalf of HMSO © Crown copyright and database right (2018). All rights reserved. Ordnance Survey Licence number 100046668
Contains public sector information licensed under the Open Government Licence v3.0.

CS01_001-LONGSECTION
SCALE: H 1:10000, V 1:2000, DATUM=89.000

Level Datum =89.000

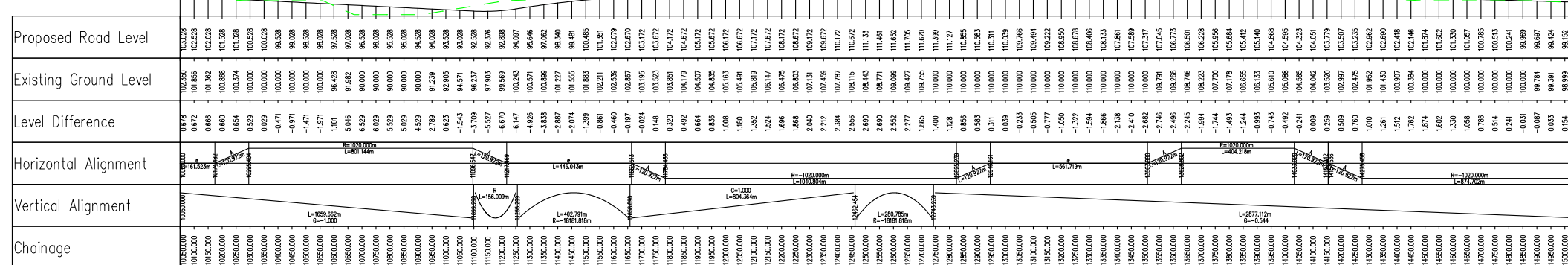

P01	Fit For Information - First Fix Alignments				
	GB	SC	CL	CB	GMacD
	02/03/18	02/03/18	02/03/18	02/03/18	02/03/18
Revision	Revision details				
	Created	Checked	Reviewed	Approved	Authorised
	dd/mm/yy	dd/mm/yy	dd/mm/yy	dd/mm/yy	dd/mm/yy

Designer
Precision House
McNeil Drive
Motherwell
ML1 4UR

Client
58 Port Dundas Road
Glasgow
G4 0HF

Project Name
A96 Dualling East of Huntly to Aberdeen

Drawing Title
CS02_001 First Fix Alignment Plan and Profile
Sheet 3 of 4

Project Ref. No.	Stage	Scale
250002-92	2	1:10000H 1:2000V @ A1
		Dimensions: m

Drawing Number	Project	Originator	Volume
	A96PEA	- AMAR - HGN -	
	CC	-DR-CH-	012103
	Location	Type	Role
			Number

Suitability	Suitability Description	Revision
S2	Fit For Information	P01

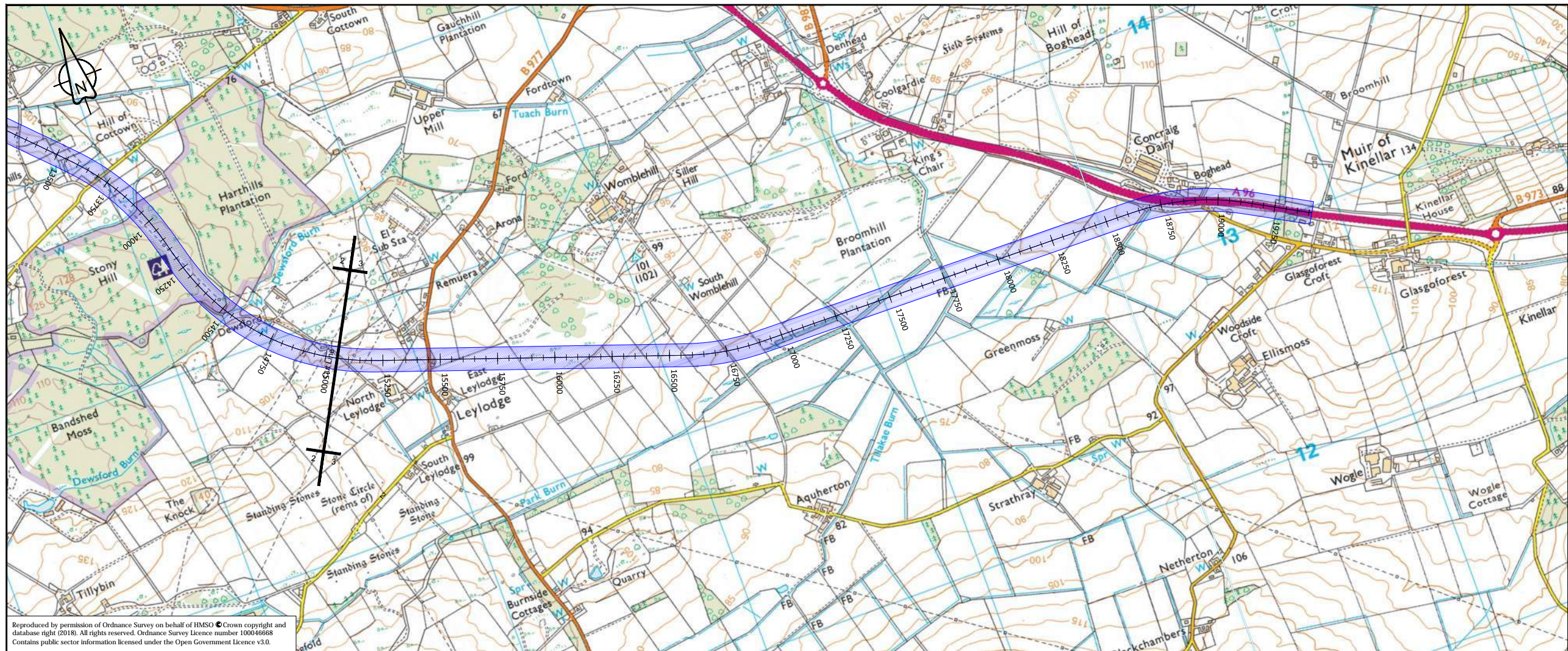

Reproduced by permission of Ordnance Survey on behalf of HMSO © Crown copyright and database right (2018). All rights reserved. Ordnance Survey Licence number 100046668
Contains public sector information licensed under the Open Government Licence v3.0.

CS01_001- LONGSECTION
SCALE: H 1:10000, V 1:2000, DATUM=79.000

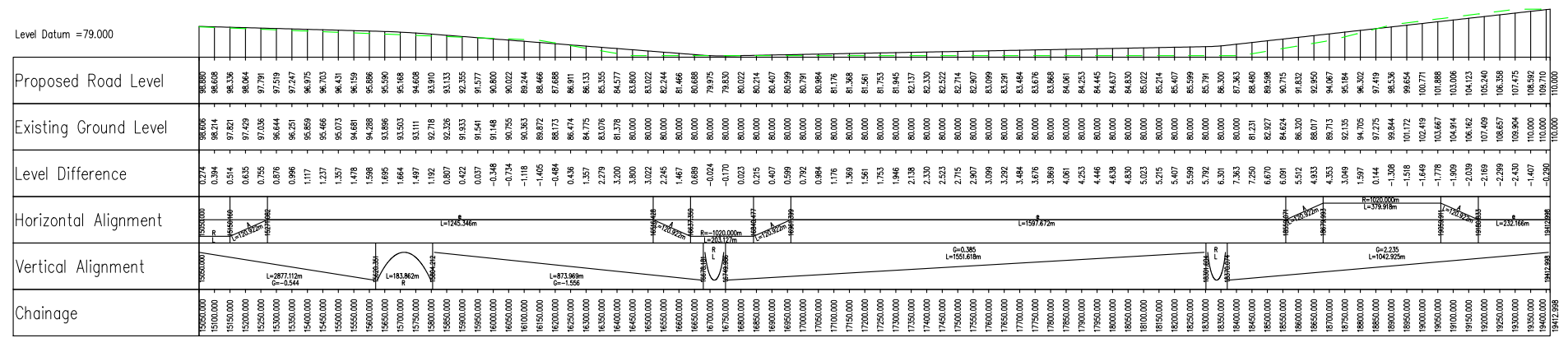

P01	Fit For Information - First Fix Alignments				
	GB	SC	CL	CB	GMacD
	02/03/18	02/03/18	02/03/18	02/03/18	02/03/18

Revision details

Created	Checked	Reviewed	Approved	Authorised
dd/mm/yy	dd/mm/yy	dd/mm/yy	dd/mm/yy	dd/mm/yy

Designer
Precision House
McNeil Drive
Motherwell
ML1 4UR

Client
58 Port Dundas Road
Glasgow
G4 0HF

Project Name
A96 Dualling East of Huntly to Aberdeen

Drawing Title
CS02_001 First Fix Alignment
Plan and Profile
Sheet 4 of 4

Project Ref. No. 250002-92	Stage 2	Scale : 1:1000H 1:2000V @ A1 Dimensions : m
-------------------------------	------------	--

Drawing Number
Project | Originator | Volume |
A96PEA - AMAR - HGN -
CC - DR-CH- 012104
Location | Type | Role | Number

Suitability S2	Suitability Description Fit For Information	Revision P01
-------------------	--	-----------------

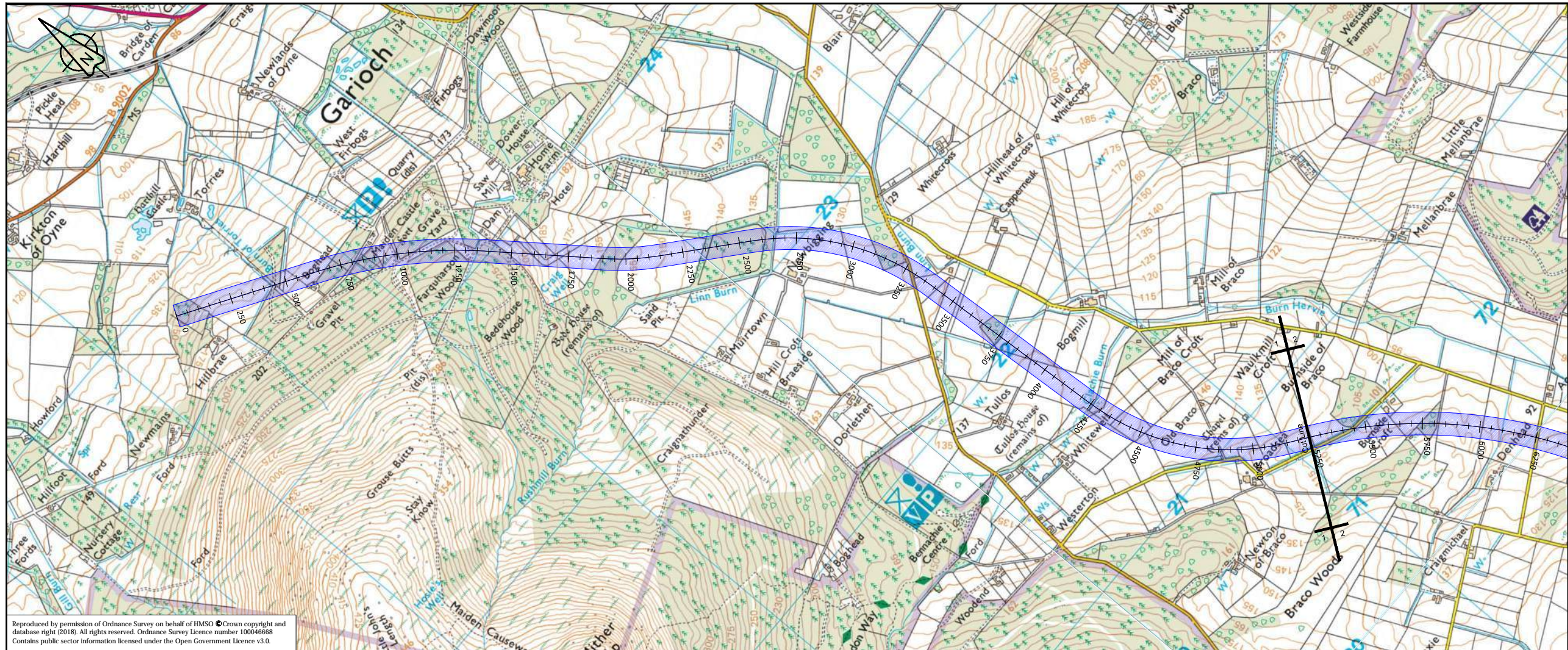

Reproduced by permission of Ordnance Survey on behalf of HMSO © Crown copyright and database right (2018). All rights reserved. Ordnance Survey Licence number 100046668
 Contains public sector information licensed under the Open Government Licence v3.0.

CS02_002 - LONGSECTION
 SCALE: H 1:10000, V 1:2000, DATUM=111.000

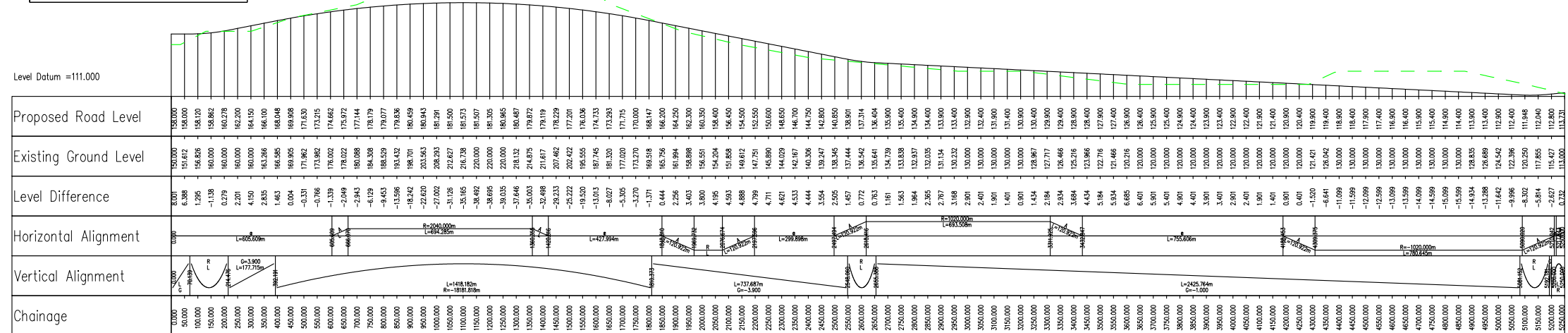

Fit For Information - First Fix Alignments					
P01	GB	SC	CL	CB	GMacD
	02/03/18	02/03/18	02/03/18	02/03/18	02/03/18

Revision details					
Revision	Created	Checked	Reviewed	Approved	Authorised
	dd/mm/yy	dd/mm/yy	dd/mm/yy	dd/mm/yy	dd/mm/yy

Designer
 Precision House
 McNeil Drive
 Motherwell
 ML1 4UR



Client
 58 Port Dundas Road
 Glasgow
 G4 0HF



Project Name
 A96 Dualling East of Huntly to Aberdeen

Drawing Title
 CS02_002 First Fix Alignment
 Plan and Profile
 Sheet 1 of 4

Project Ref. No.	Stage	Scale
250002-92	2	1:10000H 1:2000V @ A1
Dimensions : m		

Drawing Number				
Project	Originator	Volume		
A96PEA	- AMAR	- HGN		
CC	- DR-CH-		012201	
Location	Type	Role	Number	

Suitability	Suitability Description	Revision
S2	Fit For Information	P01



Reproduced by permission of Ordnance Survey on behalf of HMSO © Crown copyright and database right (2018). All rights reserved. Ordnance Survey Licence number 100046668
 Contains public sector information licensed under the Open Government Licence v3.0.

CS02_002-LONGSECTION
 SCALE: H 1:10000, V 1:2000. DATUM=65.000

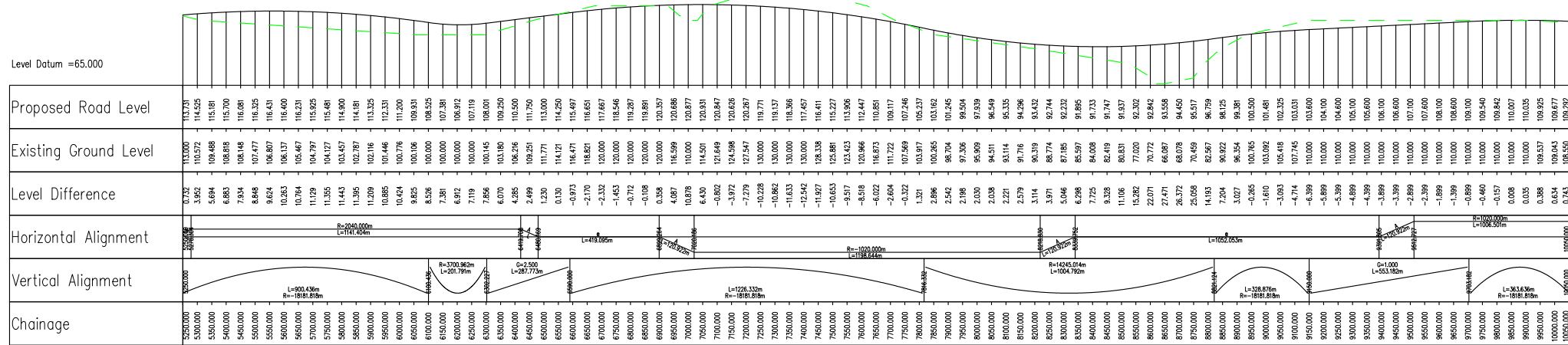

P01	Fit For Information - First Fix Alignments				
	GB	SC	CL	CB	GMacD
	02/03/18	02/03/18	02/03/18	02/03/18	02/03/18

Revision	Revision details				
	Created	Checked	Reviewed	Approved	Authorised
	dd/mm/yy	dd/mm/yy	dd/mm/yy	dd/mm/yy	dd/mm/yy

Designer
 Precision House
 McNeil Drive
 Motherwell
 ML1 4UR



Client
 58 Port Dundas Road
 Glasgow
 G4 0HF



Project Name
 A96 Dualling East of Huntly to Aberdeen

Drawing Title
 CS02_002 First Fix Alignment
 Plan and Profile
 Sheet 2 of 4

Project Ref. No. 250002-92	Stage 2	Scale: 1:10000H 1:2000V @ A1 Dimensions: m
-------------------------------	------------	---

Drawing Number	Project	Originator	Volume
A96PEA - AMAR - HGN -	CC	-DR-CH-	012202
	Location	Type	Role
			Number

Suitability	Suitability Description	Revision
S2	Fit For Information	P01

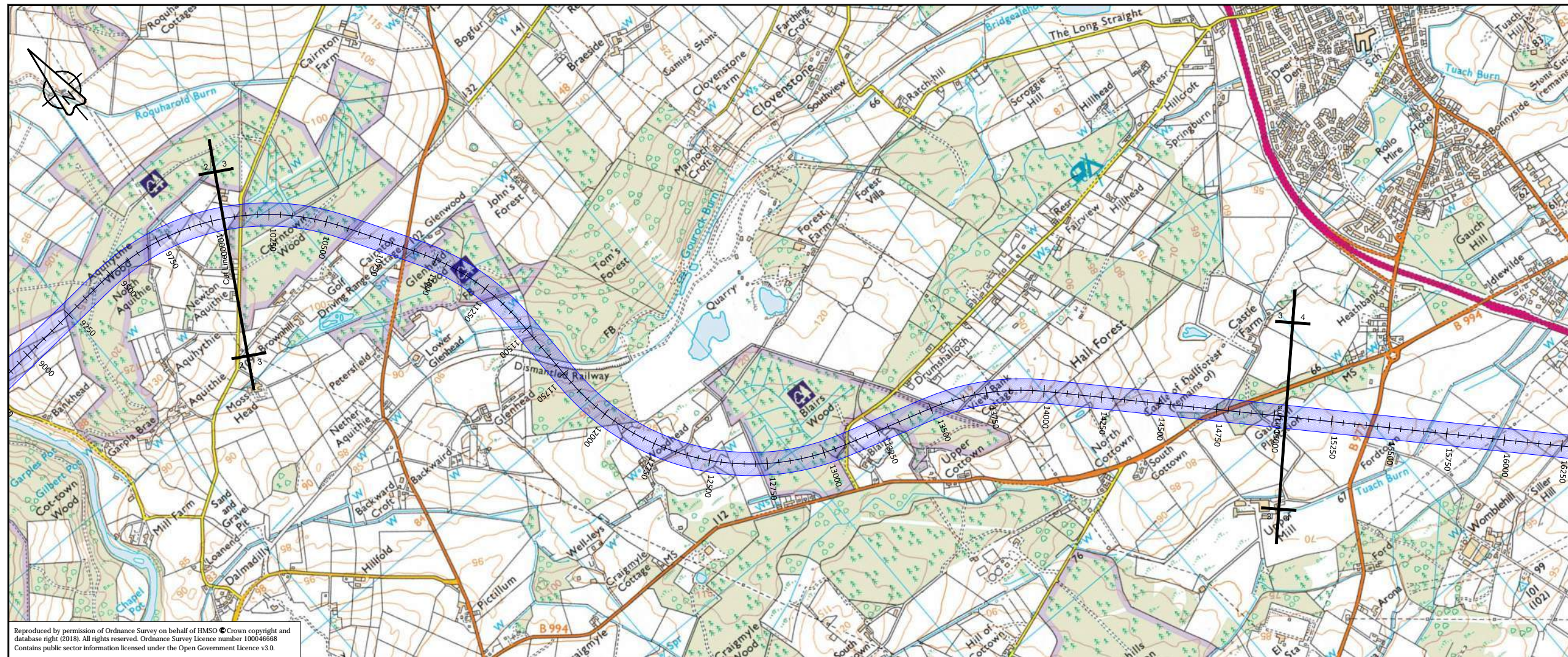

Reproduced by permission of Ordnance Survey on behalf of HMSO © Crown copyright and database right (2018). All rights reserved. Ordnance Survey Licence number 100046668
 Contains public sector information licensed under the Open Government Licence v3.0.

CS02_002-LONGSECTION
 SCALE: H 1:10000, V 1:2000, DATUM=69.000

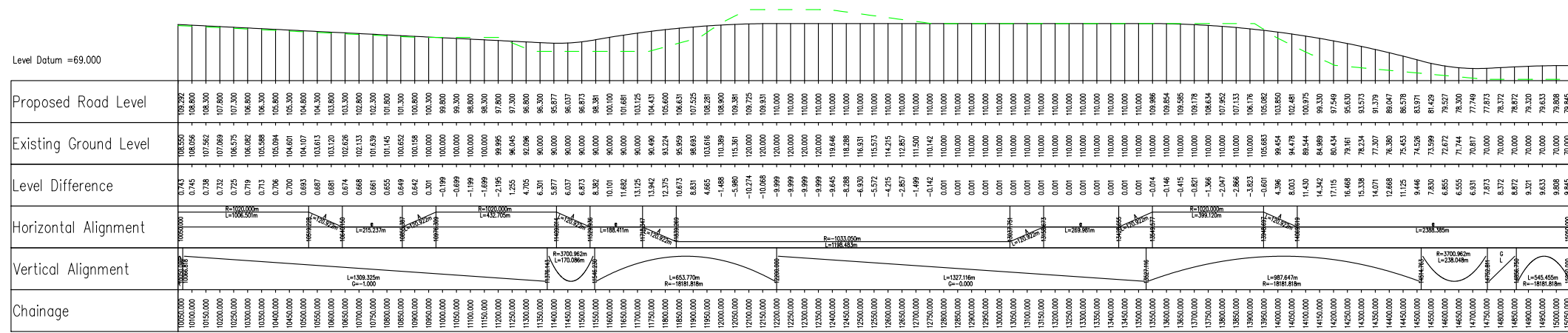

P01	Fit For Information - First Fix Alignments				
	GB	SC	CL	CB	GMacD
	02/03/18	02/03/18	02/03/18	02/03/18	02/03/18

Revision	Revision details				
	Created	Checked	Reviewed	Approved	Authorised
	dd/mm/yy	dd/mm/yy	dd/mm/yy	dd/mm/yy	dd/mm/yy

Designer
 Precision House
 McNeil Drive
 Motherwell
 ML1 4UR

Client
 58 Port Dundas Road
 Glasgow
 G4 0HF

Project Name
A96 Dualling East of Huntly to Aberdeen

Drawing Title
CS02_002 First Fix Alignment Plan and Profile
 Sheet 3 of 4

Project Ref. No.	Stage	Scale
250002-92	2	1:10000H 1:2000V @ A1 Dimensions : m

Drawing Number	Project	Originator	Volume
A96PEA - AMAR - HGN - CC			
Location	Type	Role	Number

Suitability	Suitability Description	Revision
S2	Fit For Information	P01

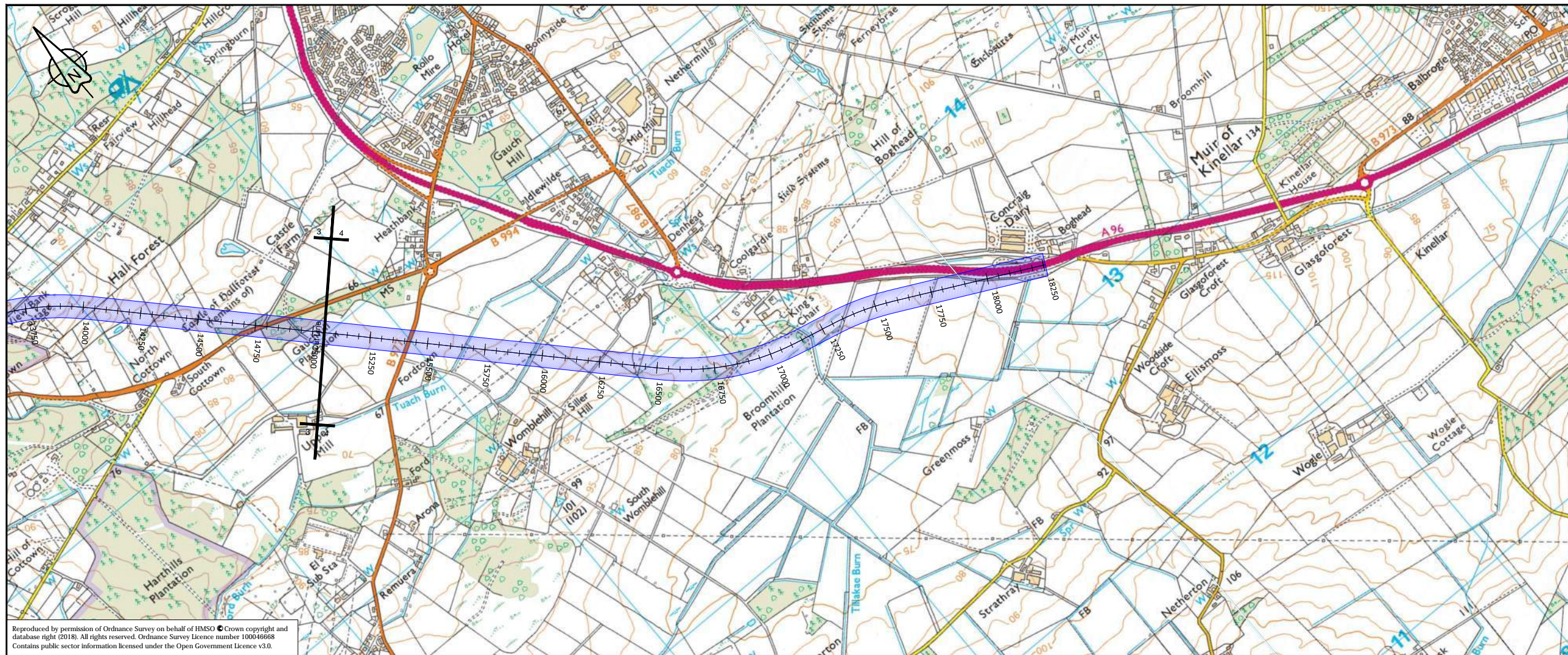

Reproduced by permission of Ordnance Survey on behalf of HMSO © Crown copyright and database right (2018). All rights reserved. Ordnance Survey Licence number 100046668
 Contains public sector information licensed under the Open Government Licence v3.0.

CS02_002-LONGSECTION
 SCALE: H 1:10000, V 1:2000. DATUM=69.000

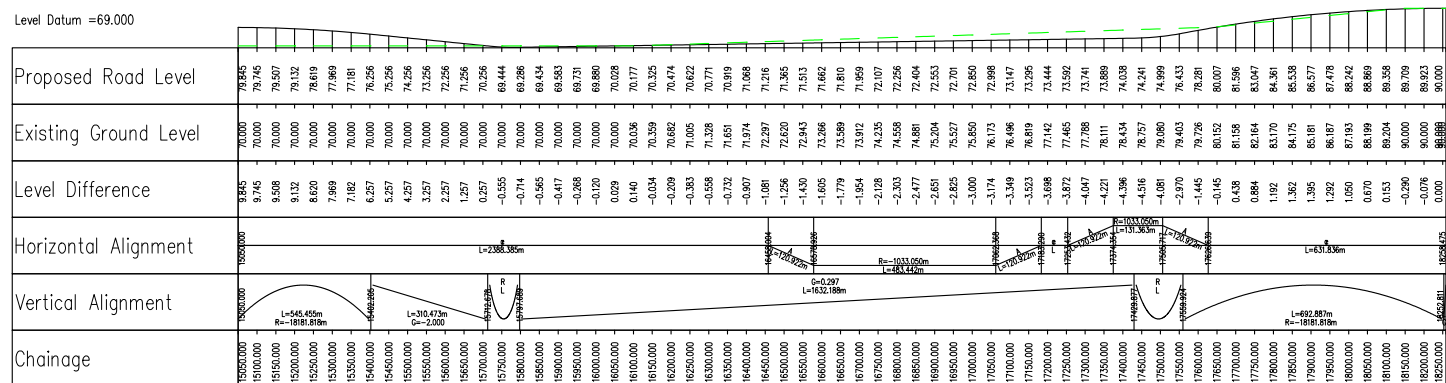

P01	Fit For Information - First Fix Alignments				
	GB	SC	CL	CB	GMacD
	02/03/18	02/03/18	02/03/18	02/03/18	02/03/18
Revision	Revision details				
	Created	Checked	Reviewed	Approved	Authorised
	dd/mm/yy	dd/mm/yy	dd/mm/yy	dd/mm/yy	dd/mm/yy

Designer
 Precision House
 McNeil Drive
 Motherwell
 ML1 4UR

Client
 58 Port Dundas Road
 Glasgow
 G4 0HF

Project Name
 A96 Dualling East of Huntly to Aberdeen

Drawing Title
 CS02_002 First Fix Alignment
 Plan and Profile
 Sheet 4 of 4

Project Ref. No. 250002-92	Stage 2	Scale : 1:10000H:1:2000V @ A1 Dimensions : m
-------------------------------	------------	---

Drawing Number	Project	Originator	Volume
A96PEA - AMAR - HGN -	CC	-DR-CH-	012204
	Location	Type	Role
			Number

Suitability	Suitability Description	Revision
S2	Fit For Information	P01



Reproduced by permission of Ordnance Survey on behalf of HMSO © Crown copyright and database right (2018). All rights reserved. Ordnance Survey Licence number 100046668
 Contains public sector information licensed under the Open Government Licence v3.0.

CS02_003- LONGSECTION
 SCALE: H 1:10000, V 1:2000, DATUM=139.000

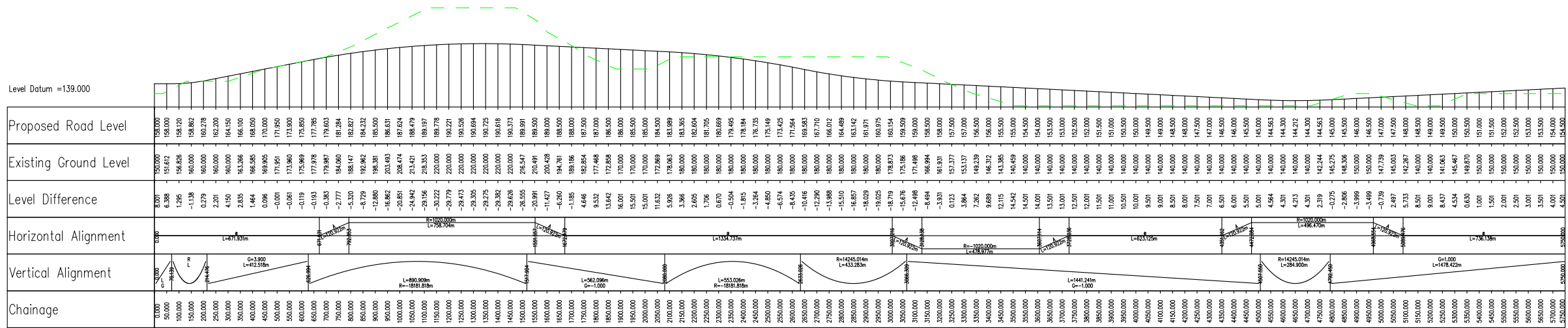

P01	Fit For Information - First Fix Alignments				
	GB	SC	CL	CB	GMacD
	02/03/18	02/03/18	02/03/18	02/03/18	02/03/18

Revision	Revision details				
	Created	Checked	Reviewed	Approved	Authorised
	dd/mm/yy	dd/mm/yy	dd/mm/yy	dd/mm/yy	dd/mm/yy

Designer
 Precision House
 McNeil Drive
 Motherwell
 ML1 4UR



Client
 58 Port Dundas Road
 Glasgow
 G4 0HF



Project Name
A96 Dualling East of Huntly to Aberdeen

Drawing Title
**CS02_003 First Fix Alignment
 Plan and Profile
 Sheet 1 of 4**

Project Ref. No. 250002-92	Stage 2	Scale: 1:10000H 1:2000V @ A1 Dimensions: m
-------------------------------	------------	---

Drawing Number	Project	Originator	Volume
CC	A96PEA	- AMAR - HGN -	
	Location	Type	Role
		- DR - CH -	012301

Suitability	Suitability Description	Revision
S2	Fit For Information	P01

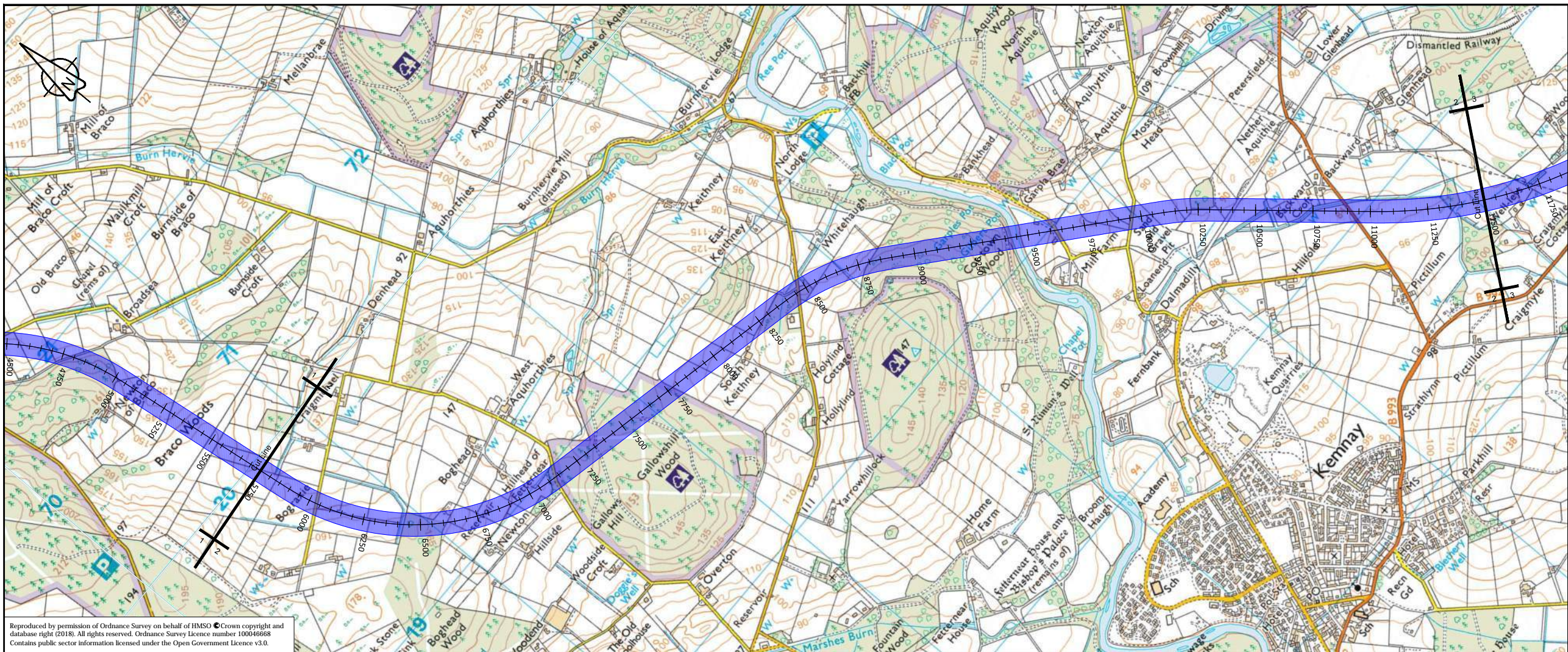

Reproduced by permission of Ordnance Survey on behalf of HMSO © Crown copyright and database right (2018). All rights reserved. Ordnance Survey Licence number 100046668
Contains public sector information licensed under the Open Government Licence v3.0.

CS02_003- LONGSECTION
SCALE: H 1:10000, V 1:2000, DATUM=67.000

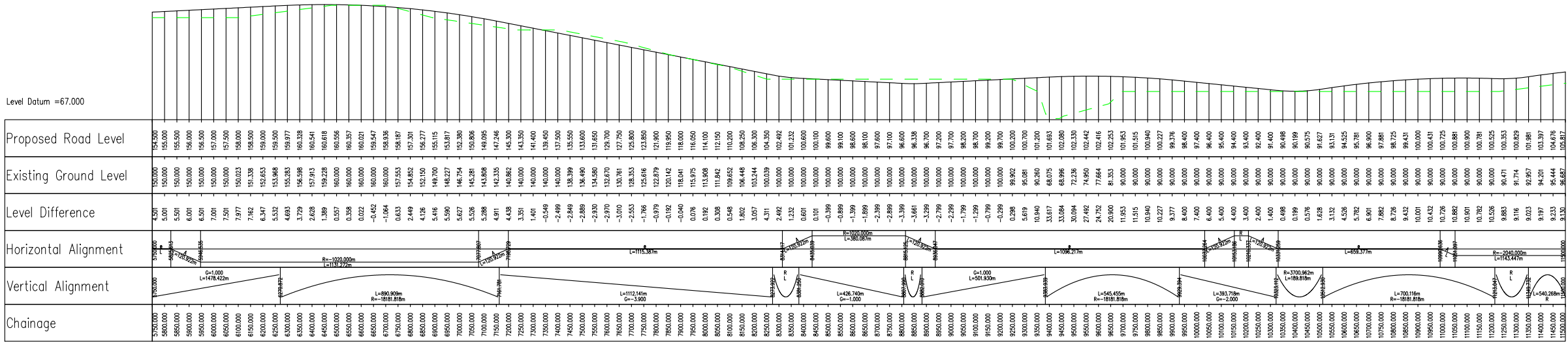

Level Datum =67.000

Chainage	Proposed Road Level	Existing Ground Level	Level Difference
72500.00	152.500	150.000	2.500
73000.00	152.000	150.500	1.500
73500.00	151.500	150.000	1.500
74000.00	151.000	150.500	0.500
74500.00	150.500	150.000	0.500
75000.00	150.000	150.000	0.000
75500.00	149.500	149.500	0.000
76000.00	149.000	149.000	0.000
76500.00	148.500	148.500	0.000
77000.00	148.000	148.000	0.000
77500.00	147.500	147.500	0.000
78000.00	147.000	147.000	0.000
78500.00	146.500	146.500	0.000
79000.00	146.000	146.000	0.000
79500.00	145.500	145.500	0.000
80000.00	145.000	145.000	0.000
80500.00	144.500	144.500	0.000
81000.00	144.000	144.000	0.000
81500.00	143.500	143.500	0.000
82000.00	143.000	143.000	0.000
82500.00	142.500	142.500	0.000
83000.00	142.000	142.000	0.000
83500.00	141.500	141.500	0.000
84000.00	141.000	141.000	0.000
84500.00	140.500	140.500	0.000
85000.00	140.000	140.000	0.000
85500.00	139.500	139.500	0.000
86000.00	139.000	139.000	0.000
86500.00	138.500	138.500	0.000
87000.00	138.000	138.000	0.000
87500.00	137.500	137.500	0.000
88000.00	137.000	137.000	0.000
88500.00	136.500	136.500	0.000
89000.00	136.000	136.000	0.000
89500.00	135.500	135.500	0.000
90000.00	135.000	135.000	0.000
90500.00	134.500	134.500	0.000
91000.00	134.000	134.000	0.000
91500.00	133.500	133.500	0.000
92000.00	133.000	133.000	0.000
92500.00	132.500	132.500	0.000
93000.00	132.000	132.000	0.000
93500.00	131.500	131.500	0.000
94000.00	131.000	131.000	0.000
94500.00	130.500	130.500	0.000
95000.00	130.000	130.000	0.000
95500.00	129.500	129.500	0.000
96000.00	129.000	129.000	0.000
96500.00	128.500	128.500	0.000
97000.00	128.000	128.000	0.000
97500.00	127.500	127.500	0.000
98000.00	127.000	127.000	0.000
98500.00	126.500	126.500	0.000
99000.00	126.000	126.000	0.000
99500.00	125.500	125.500	0.000
100000.00	125.000	125.000	0.000
100500.00	124.500	124.500	0.000
101000.00	124.000	124.000	0.000
101500.00	123.500	123.500	0.000
102000.00	123.000	123.000	0.000
102500.00	122.500	122.500	0.000
103000.00	122.000	122.000	0.000
103500.00	121.500	121.500	0.000
104000.00	121.000	121.000	0.000
104500.00	120.500	120.500	0.000
105000.00	120.000	120.000	0.000
105500.00	119.500	119.500	0.000
106000.00	119.000	119.000	0.000
106500.00	118.500	118.500	0.000
107000.00	118.000	118.000	0.000
107500.00	117.500	117.500	0.000
108000.00	117.000	117.000	0.000
108500.00	116.500	116.500	0.000
109000.00	116.000	116.000	0.000
109500.00	115.500	115.500	0.000
110000.00	115.000	115.000	0.000
110500.00	114.500	114.500	0.000
111000.00	114.000	114.000	0.000
111500.00	113.500	113.500	0.000
112000.00	113.000	113.000	0.000
112500.00	112.500	112.500	0.000
113000.00	112.000	112.000	0.000
113500.00	111.500	111.500	0.000
114000.00	111.000	111.000	0.000
114500.00	110.500	110.500	0.000
115000.00	110.000	110.000	0.000

P01	Fit For Information - First Fix Alignments				
	GB	SC	CL	CB	GMacD
		02/03/18	02/03/18	02/03/18	02/03/18
Revision	Revision details				
	Created	Checked	Reviewed	Approved	Authorised
		dd/mm/yy	dd/mm/yy	dd/mm/yy	dd/mm/yy

Designer
Precision House
McNeil Drive
Motherwell
ML1 4UR



Client
58 Port Dundas Road
Glasgow
G4 0HF



Project Name
A96 Dualling East of Huntly to Aberdeen

Drawing Title
CS02_003 First Fix Alignment Plan and Profile Sheet 2 of 4

Project Ref. No.	Stage	Scale: 1:10000H 1:2000V @ A1
250002-92	2	Dimensions: m

Drawing Number	Project	Originator	Volume
CC	A96PEA	- AMAR	- HGN
	- DR-CH-	012302	
Location	Type	Role	Number

Suitability	Suitability Description	Revision
S2	Fit For Information	P01

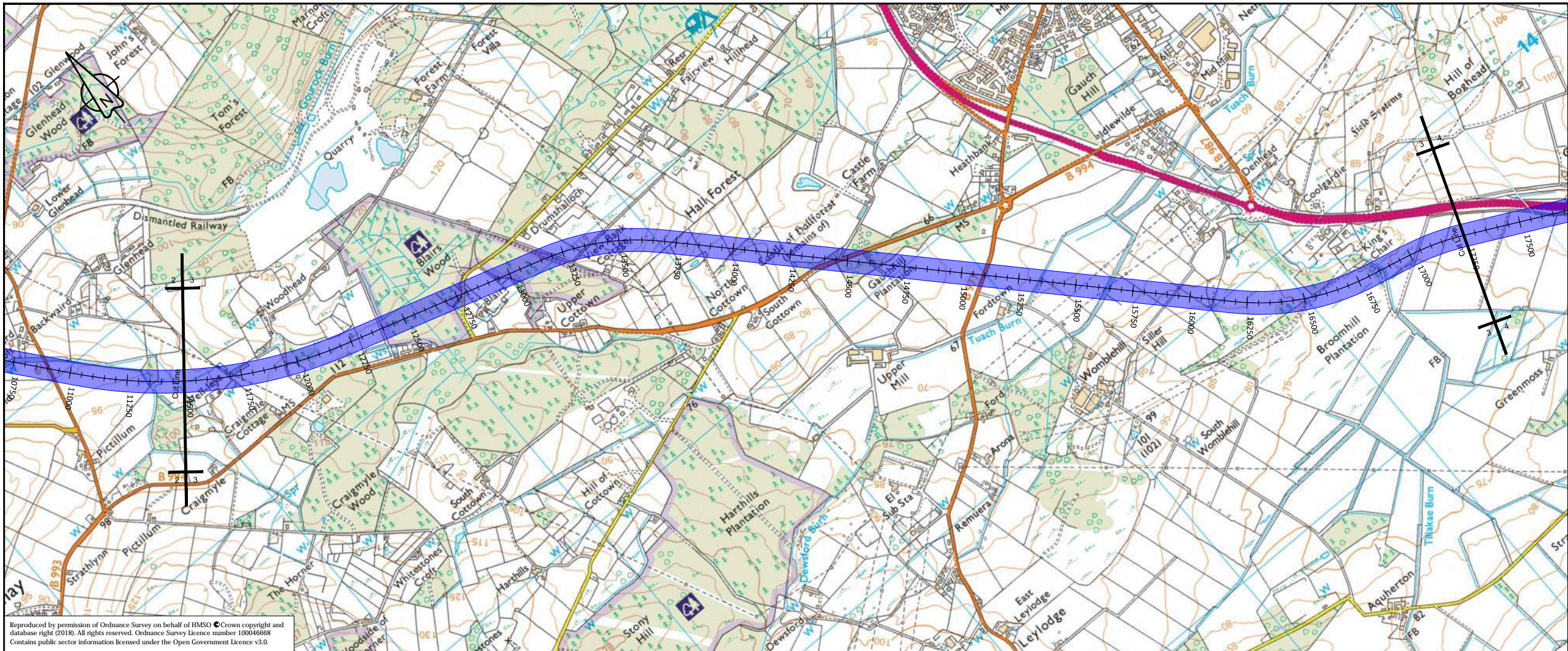

Reproduced by permission of Ordnance Survey on behalf of HMSO © Crown copyright and database right (2018). All rights reserved. Ordnance Survey Licence number 100046668
Contains public sector information licensed under the Open Government Licence v3.0.

CS02_003- LONGSECTION
SCALE: H 1:10000, V 1:2000. DATUM=69.000

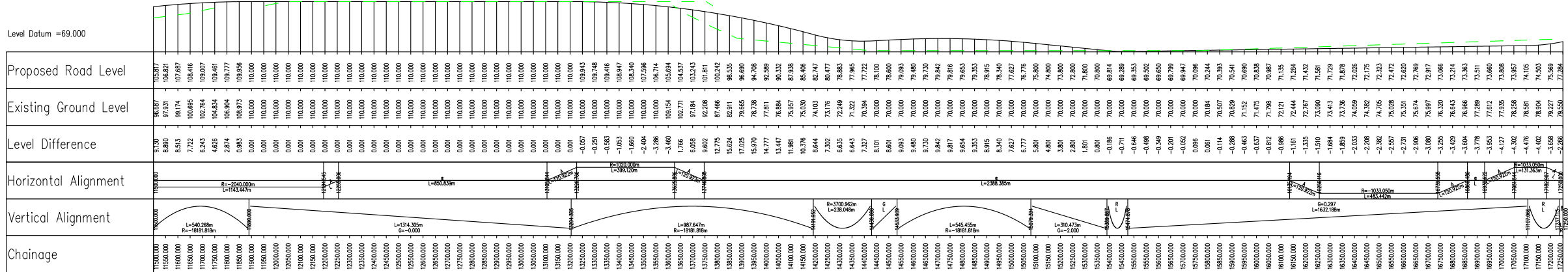

P01	Fit For Information - First Fix Alignments					
	GB	SC	CL	CB	GMacD	
Revision		Created	Checked	Reviewed	Approved	Authorised
		dd/mm/yy	dd/mm/yy	dd/mm/yy	dd/mm/yy	dd/mm/yy

Designer
Precision House
McNeil Drive
Motherwell
ML1 4UR



Client
58 Port Dundas Road
Glasgow
G4 0HF



Project Name
A96 Dualling East of Huntly to
Aberdeen

Drawing Title
CS02_003 First Fix Alignment
Plan and Profile
Sheet 3 of 4

Project Ref. No.	Stage	Scale
250002-92	2	1:10000H 1:2000V @ A1
		Dimensions: m

Drawing Number	Project	Originator	Volume	
A96PEA - AMAR - HGN -	CC	-DR-CH-	012303	
	Location	Type	Role	Number

Suitability	Suitability Description	Revision
S2	Fit For Information	P01

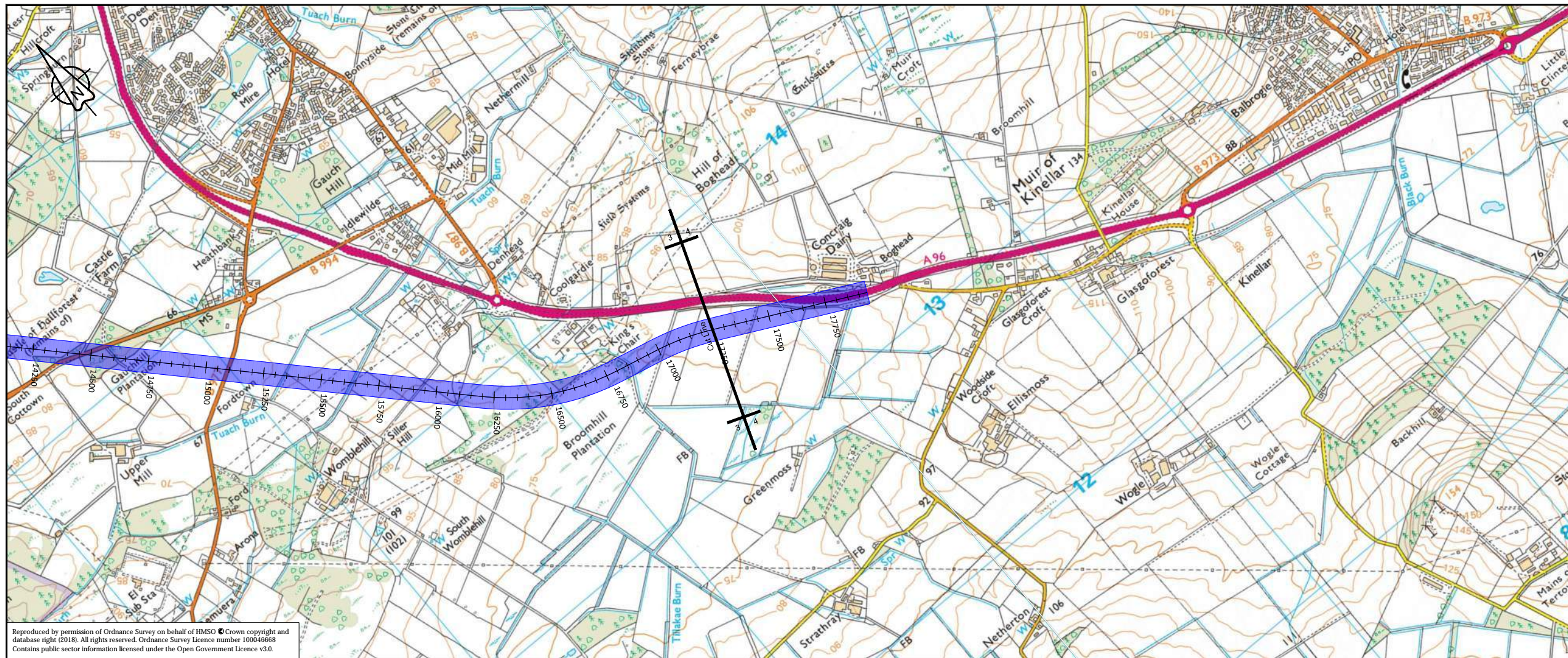

Reproduced by permission of Ordnance Survey on behalf of HMSO © Crown copyright and database right (2018). All rights reserved. Ordnance Survey Licence number 100046668
Contains public sector information licensed under the Open Government Licence v3.0.

CS02_003- LONGSECTION
SCALE: H 1:10000, V 1:2000. DATUM=69.000

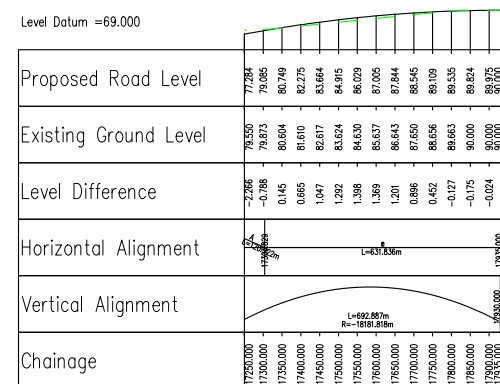

P01	Fit For Information - First Fix Alignments				
	GB	SC	CL	CB	GMacD
	02/03/18	02/03/18	02/03/18	02/03/18	02/03/18

Revision	Revision details				
	Created	Checked	Reviewed	Approved	Authorised
	dd/mm/yy	dd/mm/yy	dd/mm/yy	dd/mm/yy	dd/mm/yy

Designer
Precision House
McNeil Drive
Motherwell
ML1 4UR

Client
58 Port Dundas Road
Glasgow
G4 0HF

Project Name
A96 Dualling East of Huntly to Aberdeen

Drawing Title
**CS02_003 First Fix Alignment
Plan and Profile
Sheet 4 of 4**

Project Ref. No. 250002-92	Stage 2	Scale : 1:10000H 1:2000V @ A1 Dimensions : m
-------------------------------	------------	---

Drawing Number	Project	Originator	Volume
	A96PEA	- AMAR	- HGN -
	CC	-DR-CH-	012304
	Location	Type	Role

Suitability	Suitability Description	Revision
S2	Fit For Information	P01



Reproduced by permission of Ordnance Survey on behalf of HMSO © Crown copyright and database right (2018). All rights reserved. Ordnance Survey Licence number 100046668. Contains public sector information licensed under the Open Government Licence v3.0.

CS02_004- LONGSECTION
SCALE: H 1:10000, V 1:2000. DATUM=149.000

Level Datum =149.000

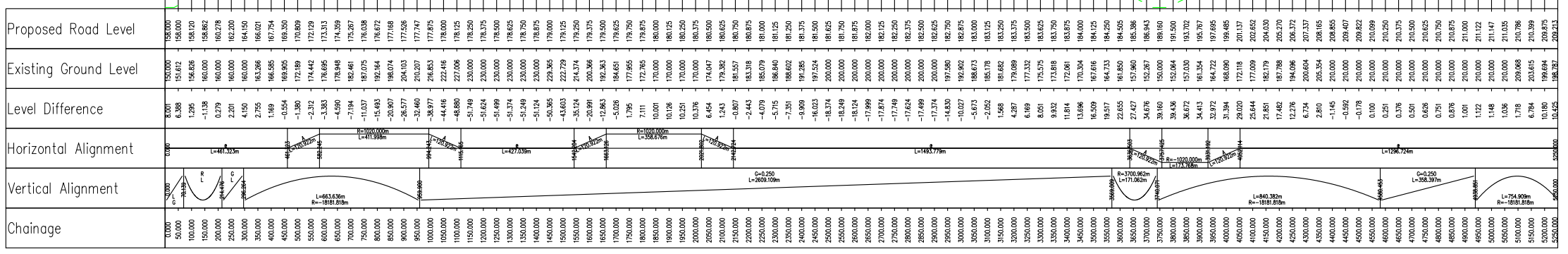

P01	Fit For Information - First Fix Alignments				
	GB	SC	CL	CB	GMacD
	02/03/18	02/03/18	02/03/18	02/03/18	02/03/18
Revision	Revision details				
	Created	Checked	Reviewed	Approved	Authorised
	dd/mm/yy	dd/mm/yy	dd/mm/yy	dd/mm/yy	dd/mm/yy

Designer
Precision House
McNeil Drive
Motherwell
ML1 4UR



Client
58 Port Dundas Road
Glasgow
G4 0HF



Project Name
A96 Dualling East of Huntly to Aberdeen

Drawing Title
CS02_004 First Fix Alignment Plan and Profile
Sheet 1 of 4

Project Ref. No.	Stage	Scale:
250002-92	2	1:10000H:1:2000V @ A1
		Dimensions: m

Drawing Number	Project	Originator	Volume
	A96PEA	- AMAR -	HGN -
	CC	-DR-CH-	012401
	Location	Type	Role
			Number

Suitability	Suitability Description	Revision
S2	Fit For Information	P01



Reproduced by permission of Ordnance Survey on behalf of HMSO © Crown copyright and database right (2018). All rights reserved. Ordnance Survey Licence number 100046668. Contains public sector information licensed under the Open Government Licence v3.0.

CS02_004 - LONGSECTION
SCALE: H 1:10000, V 1:2000, DATUM=67.000

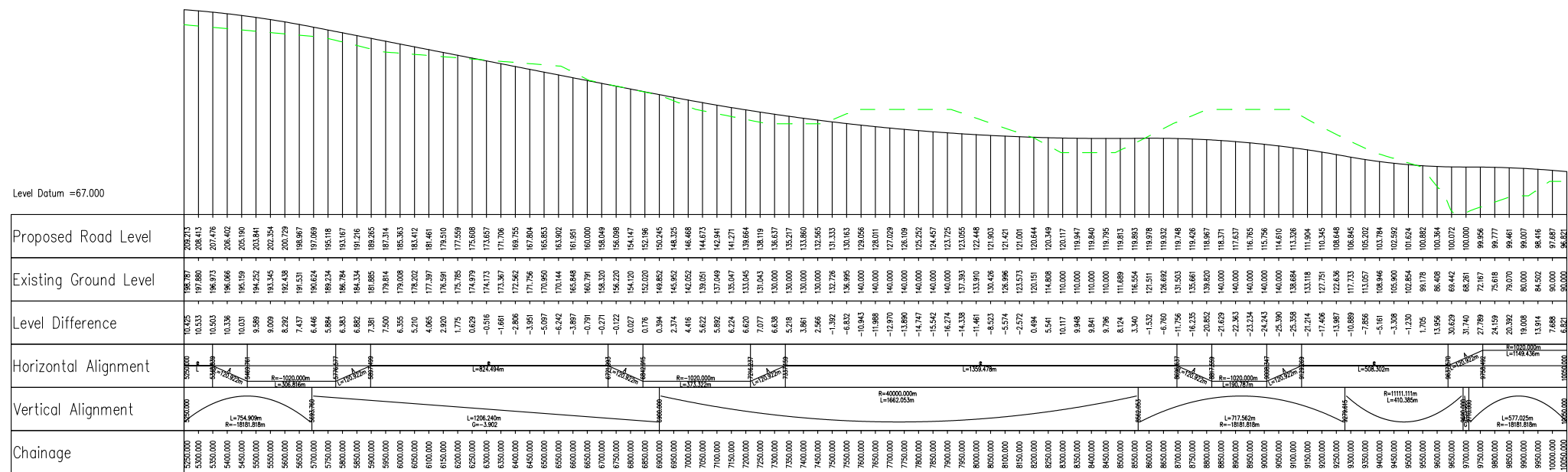

P01	Fit For Information - First Fix Alignments				
	GB	SC	CL	CB	GMacD
	02/03/18	02/03/18	02/03/18	02/03/18	02/03/18

Revision	Revision details				
	Created	Checked	Reviewed	Approved	Authorised
	dd/mm/yy	dd/mm/yy	dd/mm/yy	dd/mm/yy	dd/mm/yy

Designer
Precision House
McNeil Drive
Motherwell
ML1 4UR

Client
58 Port Dundas Road
Glasgow
G4 0HF

Project Name
A96 Dualling East of Huntly to Aberdeen

Drawing Title
**CS02_004 First Fix Alignment
Plan and Profile
Sheet 2 of 4**

Project Ref. No.	Stage	Scale
250002-92	2	1:10000H 1:2000V @ A1
		Dimensions: m

Drawing Number	Project	Originator	Volume
	A96PEA	- AMAR - HGN -	
	CC	-DR-CH-	012402
	Location	Type	Role
			Number

Suitability	Suitability Description	Revision
S2	Fit For Information	P01