

Appendix C

Environmental plans

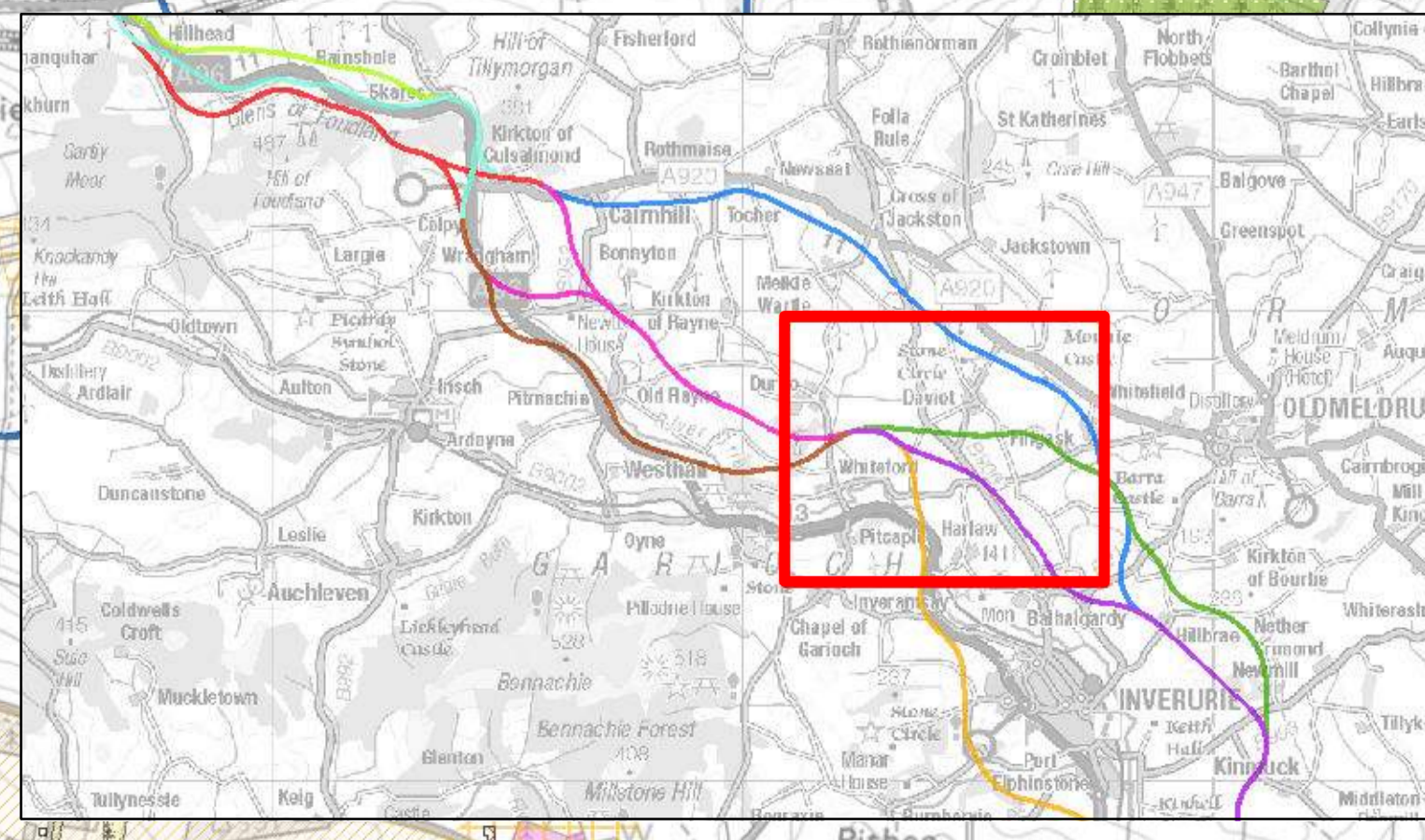
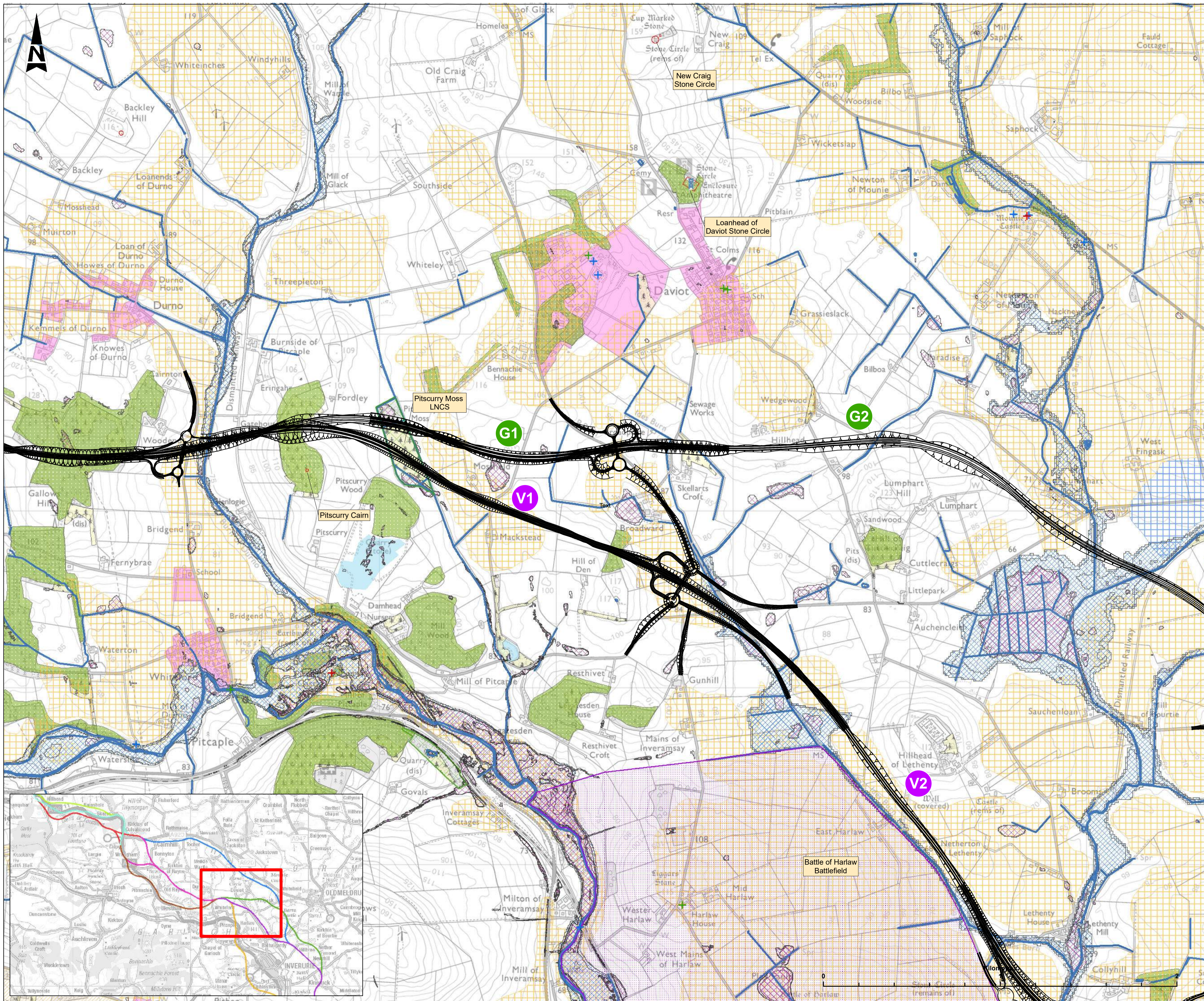

LEGEND

- Third Fix Alignment Section Earthworks
- Properties in Care
- Category A Listed Building
- Category B Listed Building
- Category C Listed Building
- Scheduled Monument
- Historic Battlefield
- Watercourses
- Surface Water Flooding
- Fluvial Flooding
- Grade 2 Agricultural Land
- Grade 3.1 Agricultural Land
- Ancient Woodland
- Native Woodland
- Local Nature Conservation Sites
- Sites of Special Scientific Interest (SSSIs)
- Aberdeenshire Local Development Plan 2017 Settlements

The route options and junctions layout will be subject to further development as the scheme progresses. Connections to local accesses and Non-Motorised User routes will be developed following the identification of the preferred option. Earthworks shown are indicative only.

Contains Historic Environment Scotland and Ordnance Survey data © Historic Environment Scotland - Scottish Charity No. SC045925. © Aberdeenshire Council 2019. Copyright Scottish Natural Heritage Contains Ordnance Survey data © Crown copyright and database right 2019. Crown Copyright, courtesy Forestry Commission (2019), licensed under the Open Government Licence. Contains SEPA data © Scottish Environment Protection Agency and database right (2019). All rights reserved. Contains OS data © Crown copyright and database rights (2019). All rights reserved. Ordnance Survey Licence number 100046668

Revision	Revision details				
	Created	Checked	Reviewed	Approved	Authorised
P02	15/02/2019	18/02/2019	18/02/2019	18/02/2019	18/02/2019

Revision	Revision details				
	Created	Checked	Reviewed	Approved	Authorised
P01	05/02/2019	07/02/2019	13/02/2019	15/02/2019	15/02/2019

Revision	Created	Checked	Reviewed	Approved	Authorised
	dd/mm/yy	dd/mm/yy	dd/mm/yy	dd/mm/yy	dd/mm/yy

Designer
 Precision House
 McNeill Drive
 Motherwell
 ML1 4UR

Client
 58 Port Dundas Road
 Glasgow
 G4 0HF

Project Name
**A96 Dualling East of
 Huntly to Aberdeen**

Drawing Title
**Pairing Green to Violet
 Environmental Constraints
 Sheet 1 of 2**

Project Ref. No. 250002-92	Stage Stage 2	Scale : 1:10,000 @A1
Dimensions :		

Drawing Number	Project	Originator	Volume
A96PEA - AMAR - HGN - SWI			
Location	Type	Role	Number

Suitability	Suitability Description	Revision
S2	Fit for Information	P02

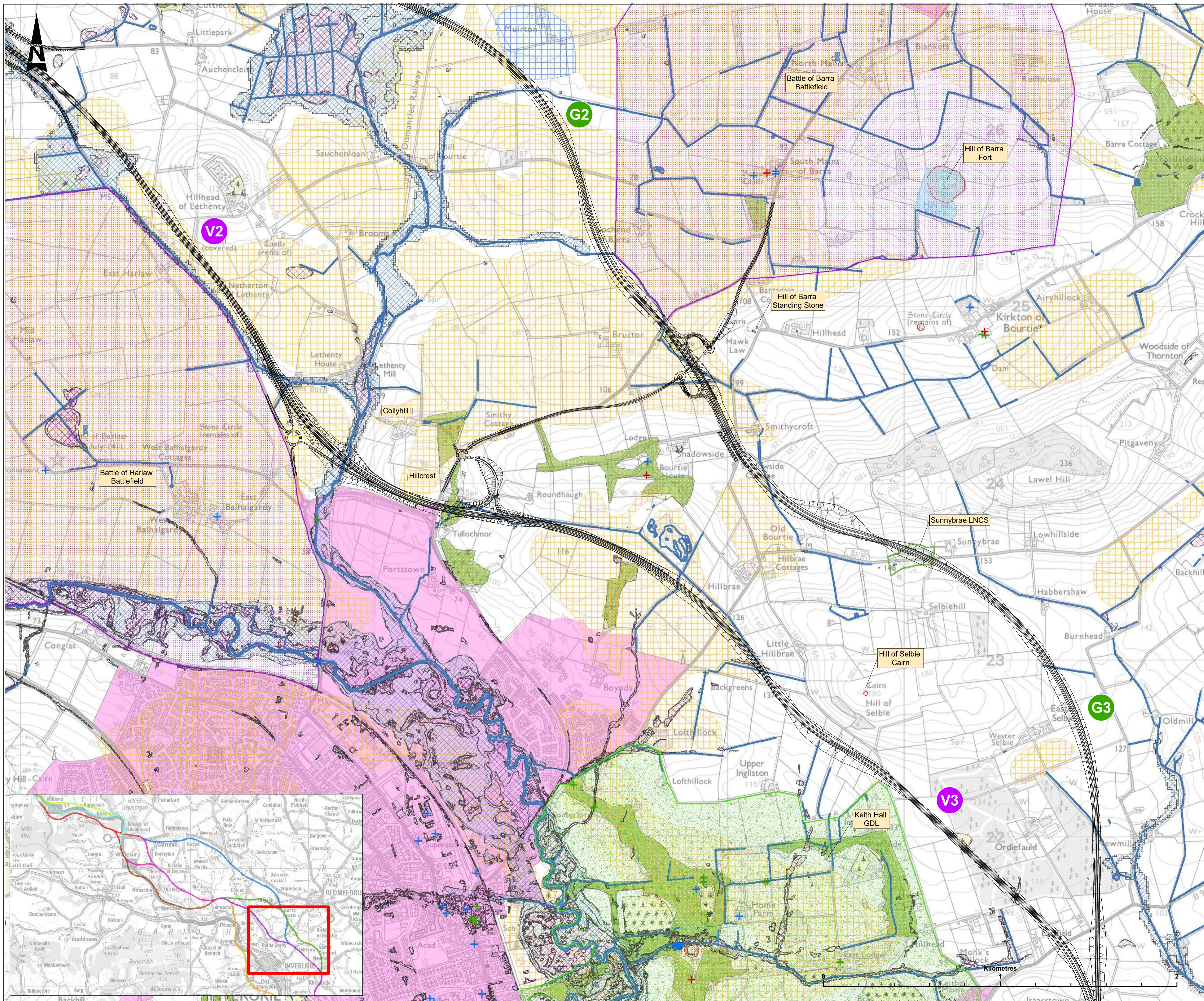

LEGEND

- Third Fix Alignment Section Earthworks
- Properties in Care
- Category A Listed Building
- Category B Listed Building
- Category C Listed Building
- Scheduled Monument
- Historic Battlefield
- Garden and Designed Landscape
- Watercourses
- Surface Water Flooding
- Fluvial Flooding
- Grade 2 Agricultural Land
- Grade 3.1 Agricultural Land
- Ancient Woodland
- Native Woodland
- Local Nature Conservation Sites
- Sites of Special Scientific Interest (SSSIs)
- Aberdeenshire Local Development Plan 2017 Settlements

The route options and junctions layout will be subject to further development as the scheme progresses. Connections to local accesses and Non-Motorised User routes will be developed following the identification of the preferred option. Earthworks shown are indicative only.

Contains Historic Environment Scotland and Ordnance Survey data © Historic Environment Scotland - Scottish Charity No. SC045925. © Aberdeenshire Council 2019. Copyright Scottish Natural Heritage Contains Ordnance Survey data © Crown copyright and database right 2019. Crown Copyright, courtesy Forestry Commission (2019), licensed under the Open Government Licence. Contains SEPA data © Scottish Environment Protection Agency and database right (2019). All rights reserved. Contains OS data © Crown copyright and database rights (2019). All rights reserved. Ordnance Survey Licence number 100046688

P02	Revision details				
	ACT	AM	LW	FM	NH
	15/02/2019	18/02/2019	18/02/2019	18/02/2019	18/02/2019

P01	Revision details				
	ACT	AM	LW	FM	NH
	05/02/2019	07/02/2019	13/02/2019	15/02/2019	15/02/2019

Revision	Revision details				
	Created	Checked	Reviewed	Approved	Authorised
	dd/mm/yy	dd/mm/yy	dd/mm/yy	dd/mm/yy	dd/mm/yy

Designer
 Precision House
 McNeill Drive
 Motherwell
 ML1 4UR



Client
 58 Port Dundas Road
 Glasgow
 G4 0HF



Project Name
**A96 Dualling East of
 Huntly to Aberdeen**

Drawing Title
**Pairing Green to Violet
 Environmental Constraints
 Sheet 2 of 2**

Project Ref. No.	Stage	Scale	@A1
250002-92	Stage 2	1:10,000	
Dimensions :			

Drawing Number	Project	Originator	Volume
A96PEA - AMAR - HGN -	SWI	-DR- GI - 000002	
Location		Type	Role
			Number

Suitability	Suitability Description	Revision
S2	Fit for Information	P01

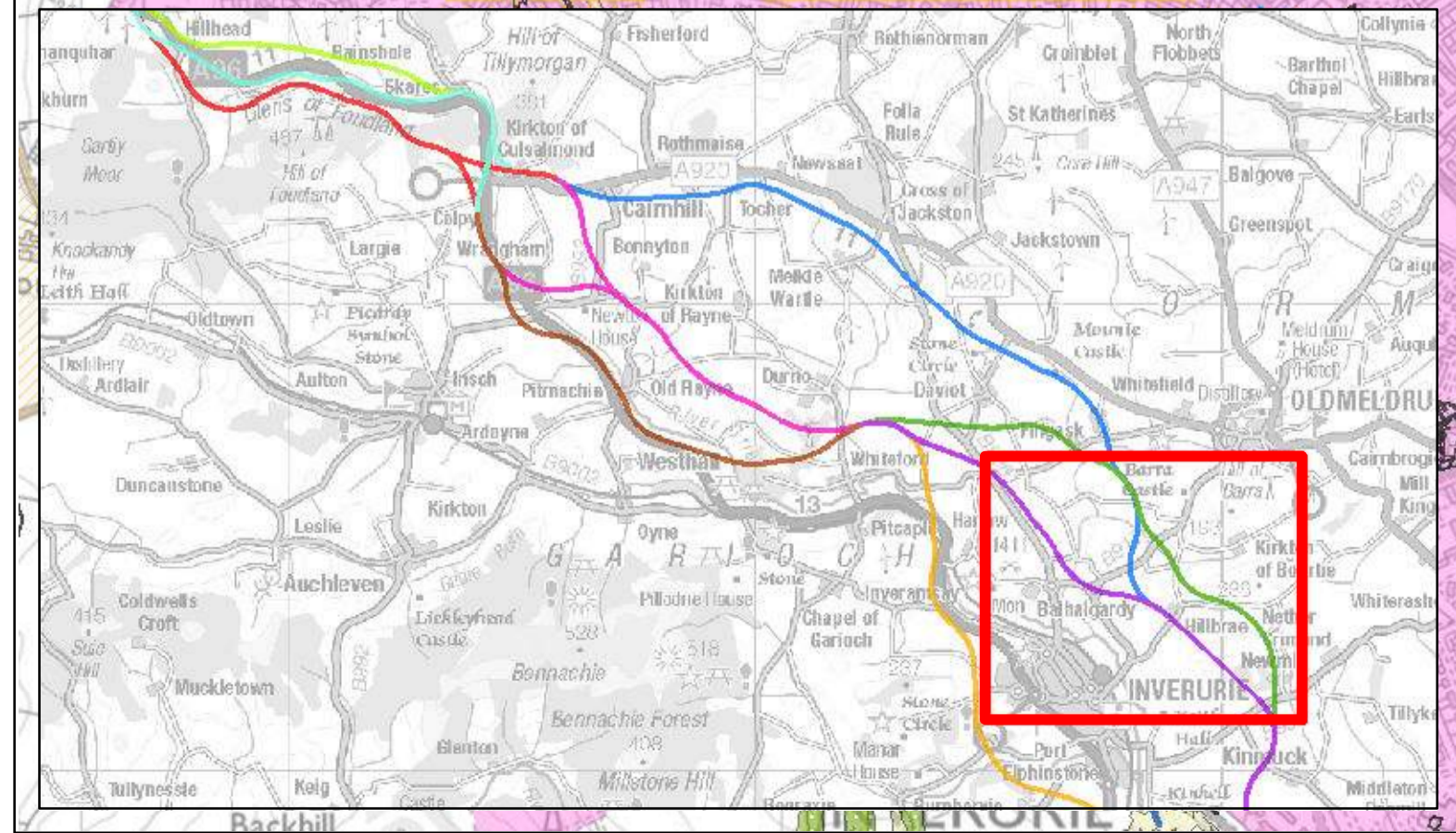

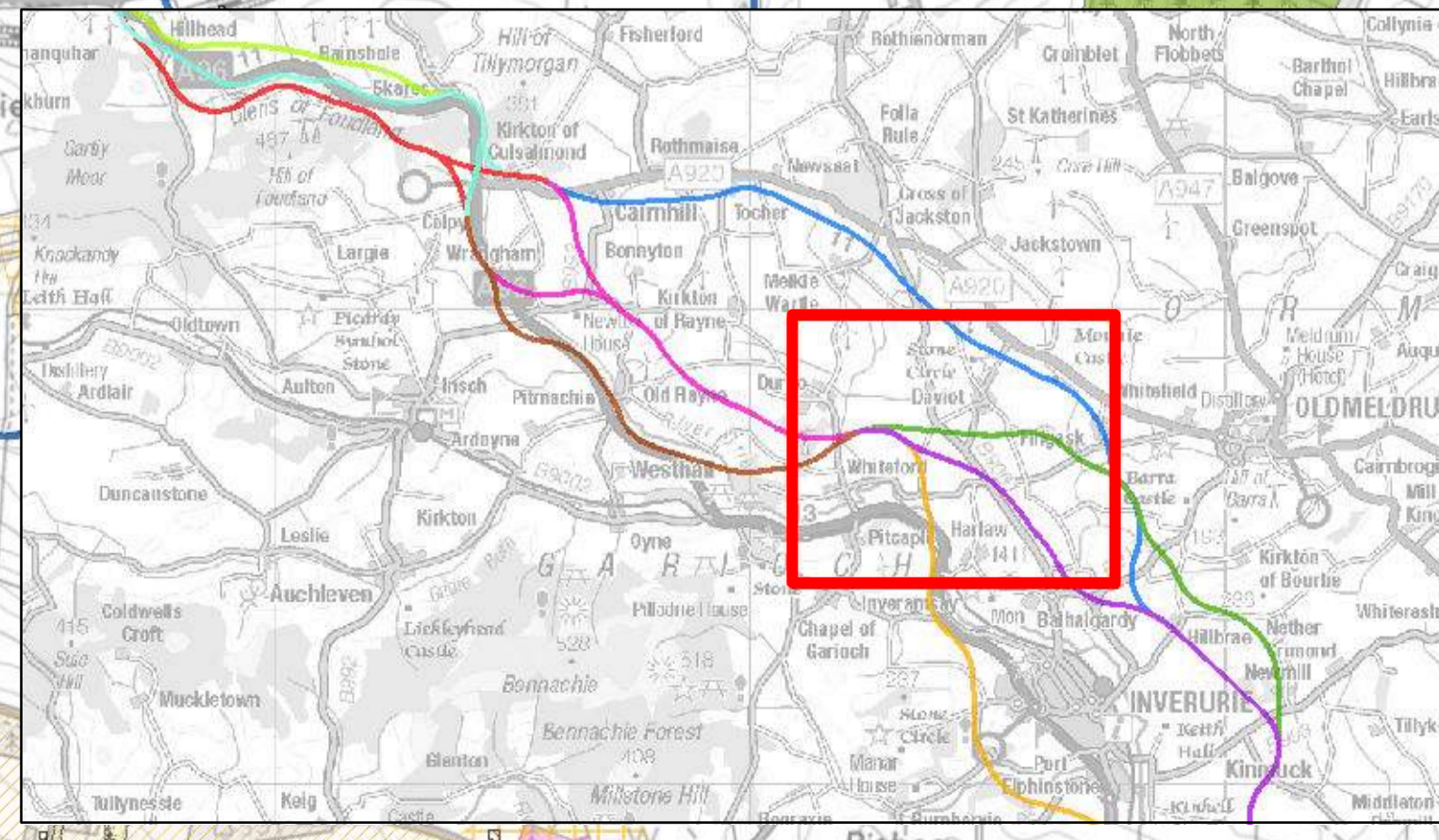
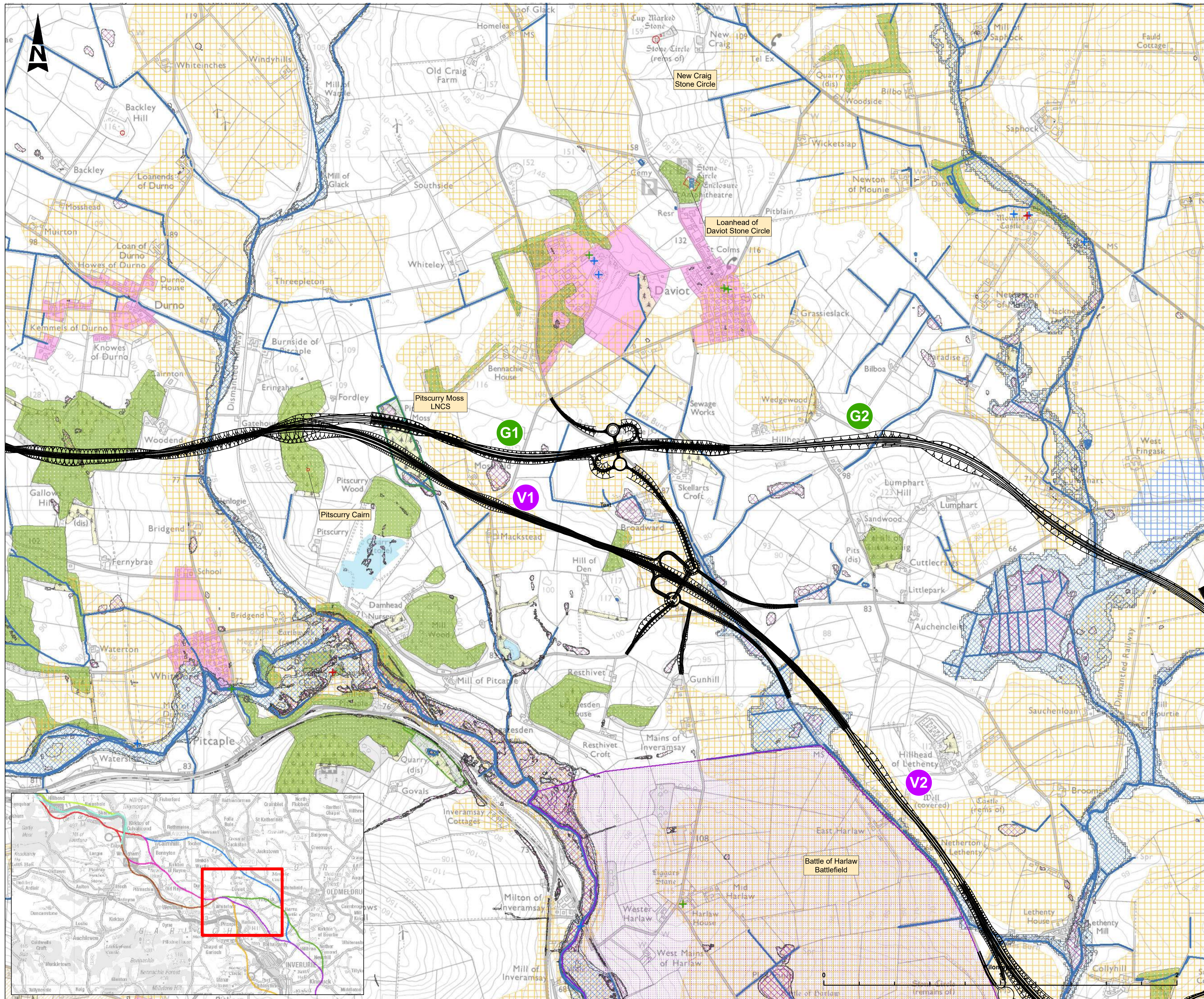

LEGEND

- Third Fix Alignment Section Earthworks
- Properties in Care
- Category A Listed Building
- Category B Listed Building
- Category C Listed Building
- Scheduled Monument
- Historic Battlefield
- Watercourses
- Surface Water Flooding
- Fluvial Flooding
- Grade 2 Agricultural Land
- Grade 3.1 Agricultural Land
- Ancient Woodland
- Native Woodland
- Local Nature Conservation Sites
- Sites of Special Scientific Interest (SSSIs)
- Aberdeenshire Local Development Plan 2017 Settlements

The route options and junctions layout will be subject to further development as the scheme progresses. Connections to local accesses and Non-Motorised User routes will be developed following the identification of the preferred option. Earthworks shown are indicative only.

Contains Historic Environment Scotland and Ordnance Survey data © Historic Environment Scotland - Scottish Charity No. SC045925. © Aberdeenshire Council 2019. Copyright Scottish Natural Heritage Contains Ordnance Survey data © Crown copyright and database right 2019. Crown Copyright, courtesy Forestry Commission (2019), licensed under the Open Government Licence. Contains SEPA data © Scottish Environment Protection Agency and database right (2019). All rights reserved. Contains OS data © Crown copyright and database rights (2019). All rights reserved. Ordnance Survey Licence number 100046668

Revision	Revision details				
	Created	Checked	Reviewed	Approved	Authorised
P01	15/02/2019	18/02/2019	19/02/2019	19/02/2019	21/02/2019

Designer
Precision House
McNeill Drive
Motherwell
ML1 4UR



Client
58 Port Dundas Road
Glasgow
G4 0HF



Project Name
**A96 Dualling East of
Huntly to Aberdeen**

Drawing Title
**Pairing G1 G2 B3 to V1 V2
Environmental Constraints
Sheet 1 of 2**

Project Ref. No. 250002-92	Stage Stage 2	Scale: 1:10,000 @A1
Dimensions:		

Drawing Number	Project	Originator	Volume
A96PEA - AMAR - HGN - SWI			
Location	Type	Role	Number

Suitability	Suitability Description	Revision
S2	Fit for Information	P01

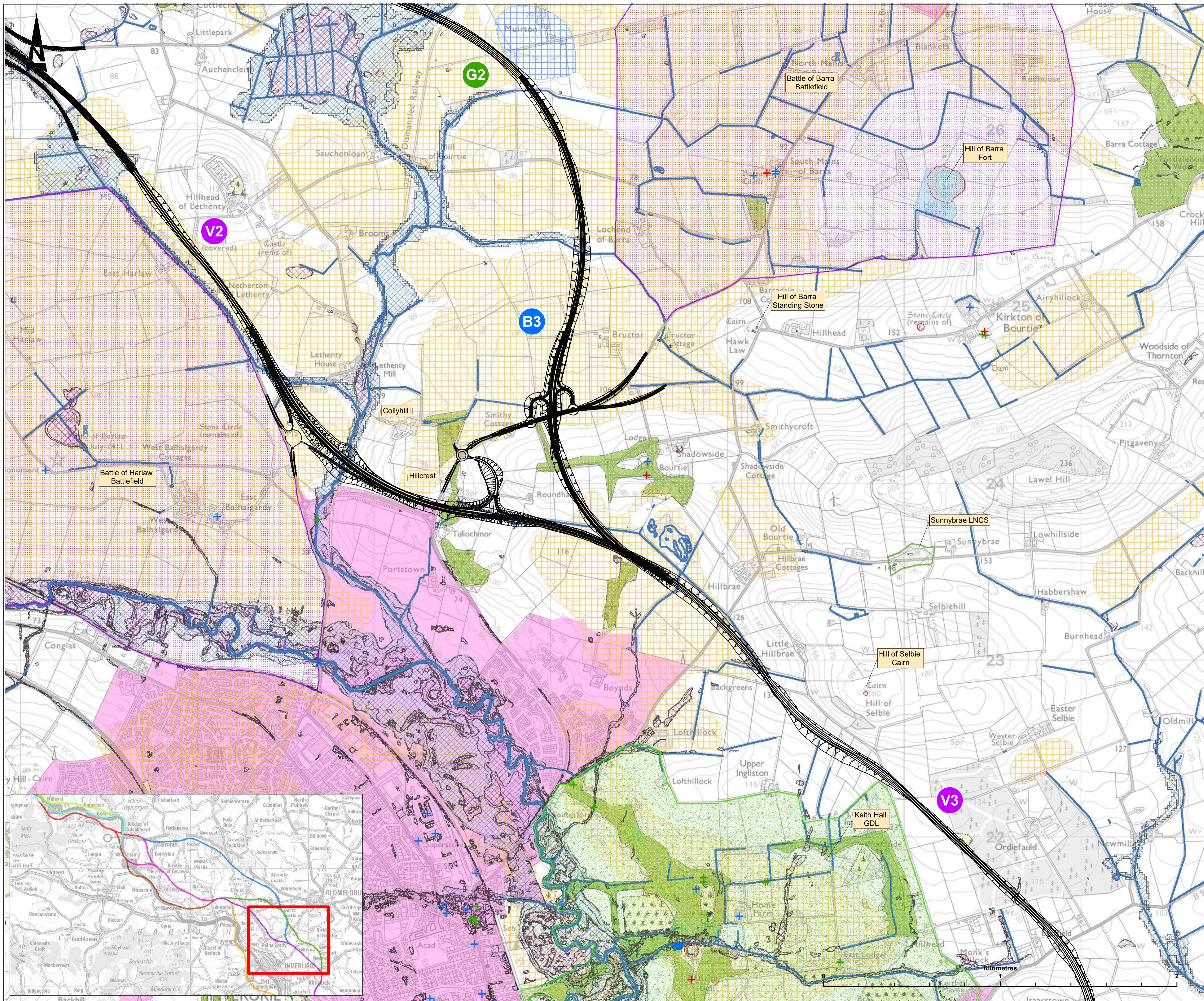

LEGEND

- Third Fix Alignment Section Earthworks
- Properties in Care
- Category A Listed Building
- Category B Listed Building
- Category C Listed Building
- Scheduled Monument
- Historic Battlefield
- Garden and Designed Landscape
- Watercourses
- Surface Water Flooding
- Fluvial Flooding
- Grade 2 Agricultural Land
- Grade 3.1 Agricultural Land
- Ancient Woodland
- Native Woodland
- Local Nature Conservation Sites
- Sites of Special Scientific Interest (SSSIs)
- Aberdeenshire Local Development Plan 2017 Settlements

The route options and junctions layout will be subject to further development as the scheme progresses. Connections to local accesses and Non-Motorised User routes will be developed following the identification of the preferred option. Earthworks shown are indicative only.

Contains Historic Environment Scotland and Ordnance Survey data © Historic Environment Scotland - Scottish Charity No. SC045925. © Aberdeenshire Council 2019. Copyright Scottish Natural Heritage Contains Ordnance Survey data © Crown copyright and database right 2019. Crown Copyright, courtesy Forestry Commission (2019), licensed under the Open Government Licence. Contains SEPA data © Scottish Environment Protection Agency and database right (2019). All rights reserved. Contains OS data © Crown copyright and database rights (2019). All rights reserved. Ordnance Survey Licence number 100046668

Revision	Revision details				
	Created	Checked	Reviewed	Approved	Authorised
P01	15/02/2019	18/02/2019	19/02/2019	19/02/2019	21/02/2019

Revision	Revision details				
	Created	Checked	Reviewed	Approved	Authorised
	dd/mm/yy	dd/mm/yy	dd/mm/yy	dd/mm/yy	dd/mm/yy

Designer
Precision House
McNeill Drive
Motherwell
ML1 4UR



Client
58 Port Dundas Road
Glasgow
G4 0HF



Project Name
A96 Dualling East of Huntly to Aberdeen

Drawing Title
**Pairing G1 G2 B3 to V1 V2
Environmental Constraints
Sheet 2 of 2**

Project Ref. No. 250002-92	Stage Stage 2	Scale : 1:10,000 @A1
Dimensions :		

Drawing Number	Project	Originator	Volume
A96PEA - AMAR - HGN - SWI			
Location	Type	Role	Number

Suitability	Suitability Description	Revision
S2	Fit for Information	P01

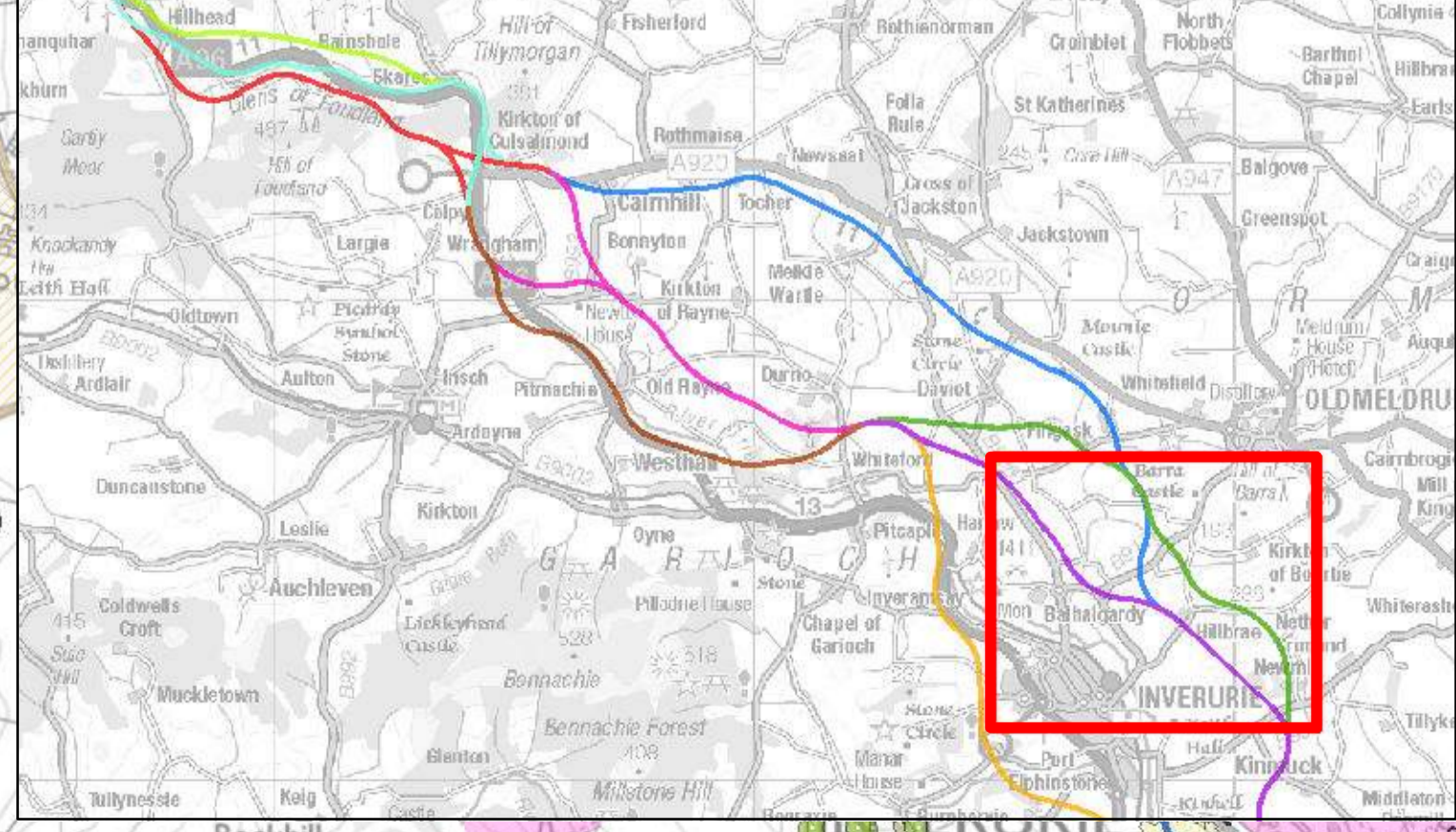



**TRANSPORT
SCOTLAND**
CÒMHDHAIL ALBA

A96

DUALLING

EAST OF HUNTLY TO ABERDEEN

**[transport.gov.scot/projects/
a96-dualling-inverness-to-aberdeen/
a96-east-of-huntly-to-aberdeen](https://transport.gov.scot/projects/a96-dualling-inverness-to-aberdeen/a96-east-of-huntly-to-aberdeen)**