

Corridor 8

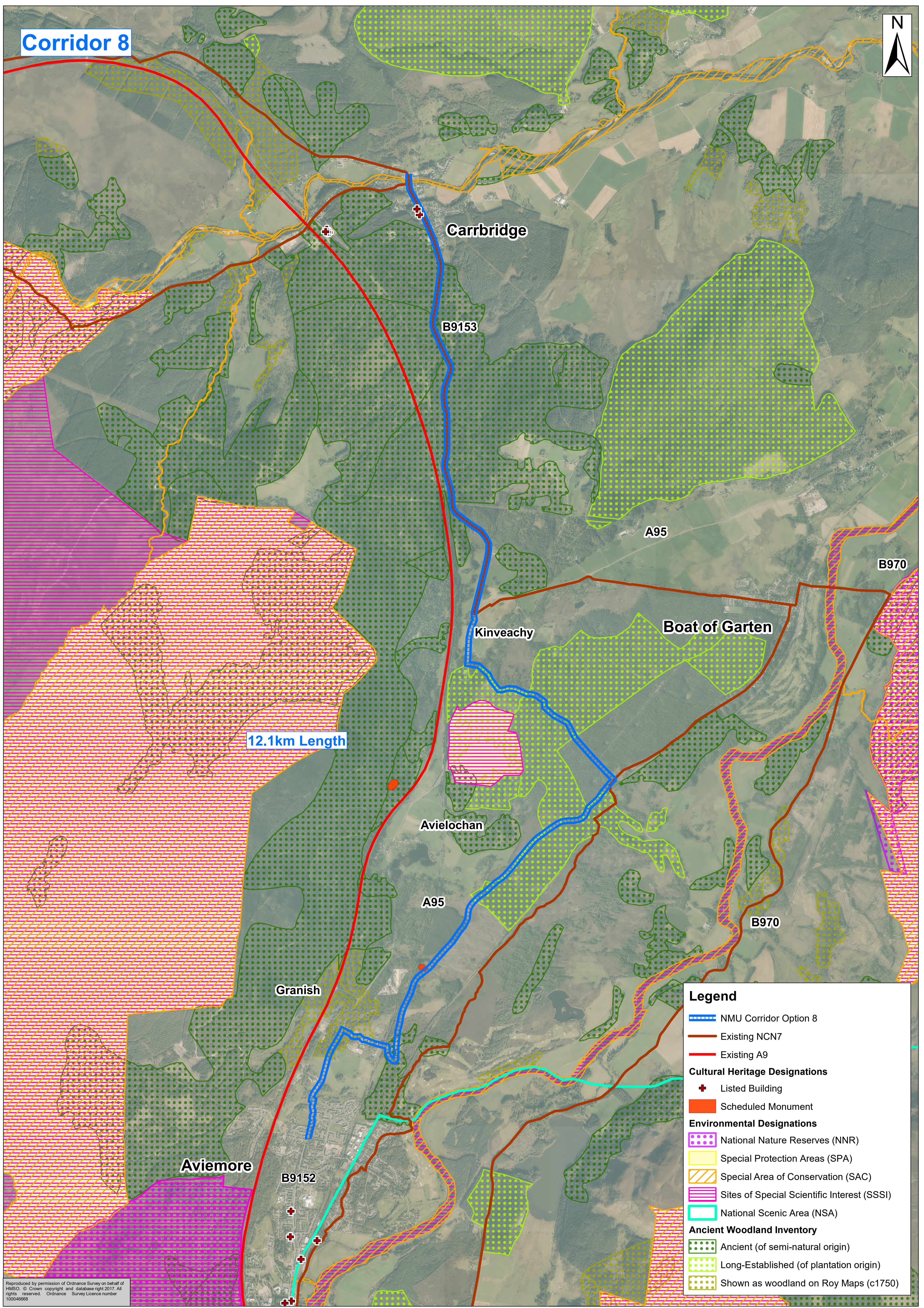

12.1km Length

Legend

- NMU Corridor Option 8
- Existing NCN7
- Existing A9
- Cultural Heritage Designations**
 - Listed Building
 - Scheduled Monument
- Environmental Designations**
 - National Nature Reserves (NNR)
 - Special Protection Areas (SPA)
 - Special Area of Conservation (SAC)
 - Sites of Special Scientific Interest (SSSI)
 - National Scenic Area (NSA)
- Ancient Woodland Inventory**
 - Ancient (of semi-natural origin)
 - Long-Established (of plantation origin)
 - Shown as woodland on Roy Maps (c1750)

Reproduced by permission of Ordnance Survey on behalf of HMSO. © Crown copyright and database right 2017. All rights reserved. Ordnance Survey Licence number 100046666