

SAFETY, HEALTH AND ENVIRONMENTAL INFORMATION BOX

IT IS ASSUMED THAT ALL WORKS ON THIS DRAWING WILL BE CARRIED OUT BY A COMPETENT CONTRACTOR WORKING, WHERE APPROPRIATE, TO AN APPROPRIATE METHOD STATEMENT.

THIS DRAWING IS TO BE USED ONLY FOR THE PURPOSE OF ISSUE THAT IT WAS ISSUED FOR AND IS SUBJECT TO AMENDMENT.

EXCEPTIONAL RISKS RELATING TO THE WORKS ASSOCIATED WITH THIS DRAWING ARE IDENTIFIED BELOW.

- NOTES**
- THIS DRAWING IS TO BE READ IN CONJUNCTION WITH ALL OTHER RELEVANT DOCUMENTATION.
 - DO NOT SCALE FROM THIS DRAWING, USE ONLY PRINTED DIMENSIONS.
 - ALL CHAINAGES, LEVELS AND COORDINATES ARE IN METRES UNLESS DEFINED OTHERWISE.

- KEY:**
- Proposed Scheme Layout
 - Proposed Scheme Extents
 - Fault at Rockhead, crossmark on downthrow side where known
 - GLC Coal seam, name on down dip
 - Dip and Strike, in degrees
 - Inclined strata measured underground, dip in degrees where known
 - Marine Band
 - Axial Plane Trace of major syncline

The image is an extract from the British Geological Survey (BGS) 1:50,000 Series, Scotland Sheet 32E, Edinburgh, Bedrock (2004).

(C16/02) British Geological Survey © NERC. All Rights Reserved 2019.

FOR INFORMATION	JG	15/08/19	P01.1
Revision Details	By	SP	Date
	Check		Suffix

FOR INFORMATION



A720 SHERIFFHALL ROUNDABOUT

FIG 16.3 SOLID GEOLOGY (FROM BGS SHEET 32E)

Designed	Drawn	Checked	Approved	Date
ST	JG	CF	SP	15/11/19
Internal Project No.	Subsidiary		Date	
60572241	S0		15/11/19	
Scale @ A1	Zone			
AS SHOWN	Geotechnical			

THIS DOCUMENT HAS BEEN PREPARED PURSUANT TO AND SUBJECT TO THE TERMS OF AECOM'S APPOINTMENT BY ITS CLIENT. AECOM ACCEPTS NO LIABILITY FOR ANY USE OF THIS DOCUMENT OTHER THAN BY ITS ORIGINAL CLIENT OR FOLLOWING AECOM'S EXPRESS AGREEMENT TO SUCH USE, AND ONLY FOR THE PURPOSES FOR WHICH IT WAS PREPARED AND PROVIDED.

AECOM
 Citypoint 2
 25 Tynburn Street
 Glasgow
 Tel: +44 (141) 354 5600
 Fax: +44 (141) 354 5601
 www.aecom.com

AECOM Infrastructure & Environment UK Limited
 Registered in England Registered number: 880328
 Registered office: Midpoint, Alencon Link,
 Basingstoke, Hampshire RG21 7FP

Drawing Number	Rev
N/A	-

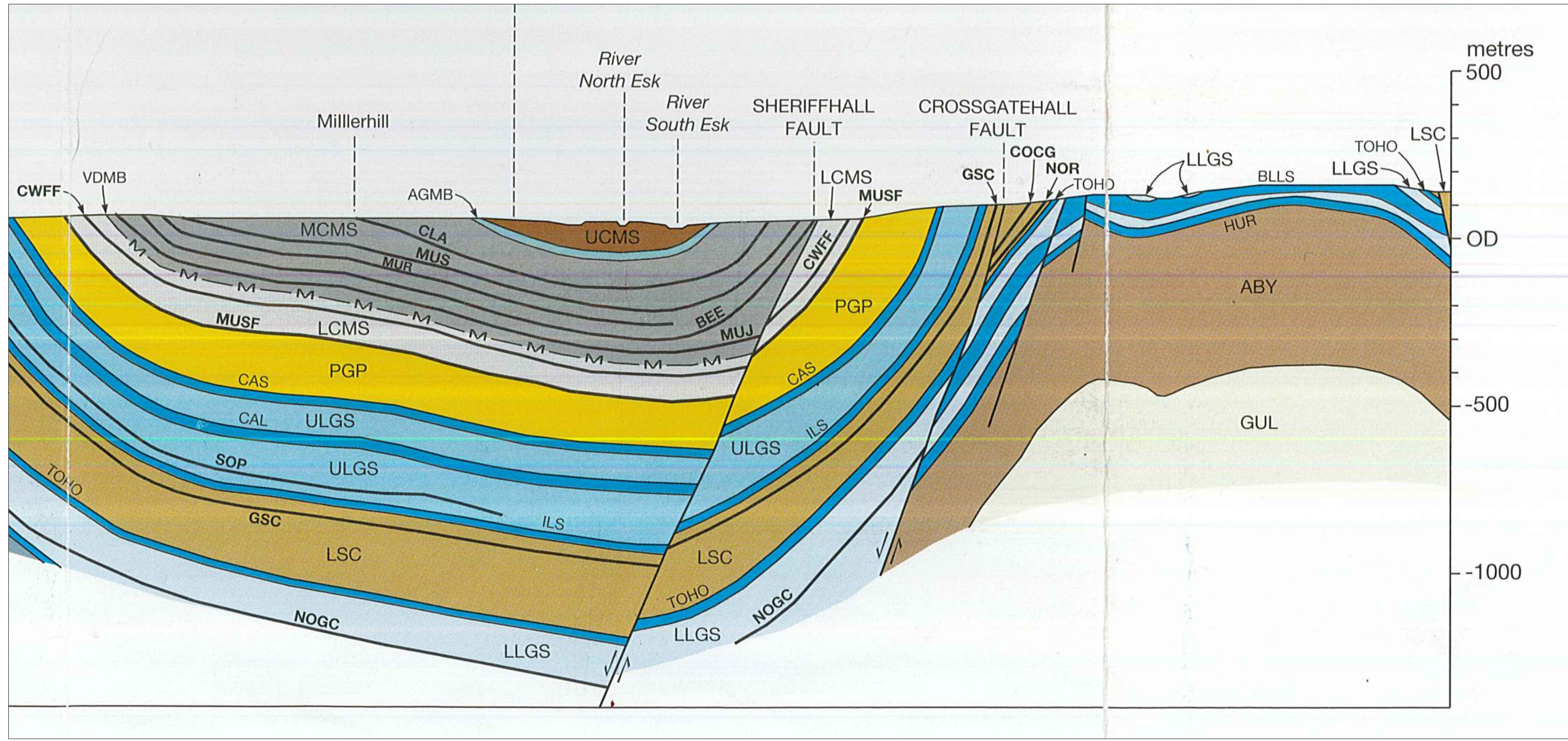
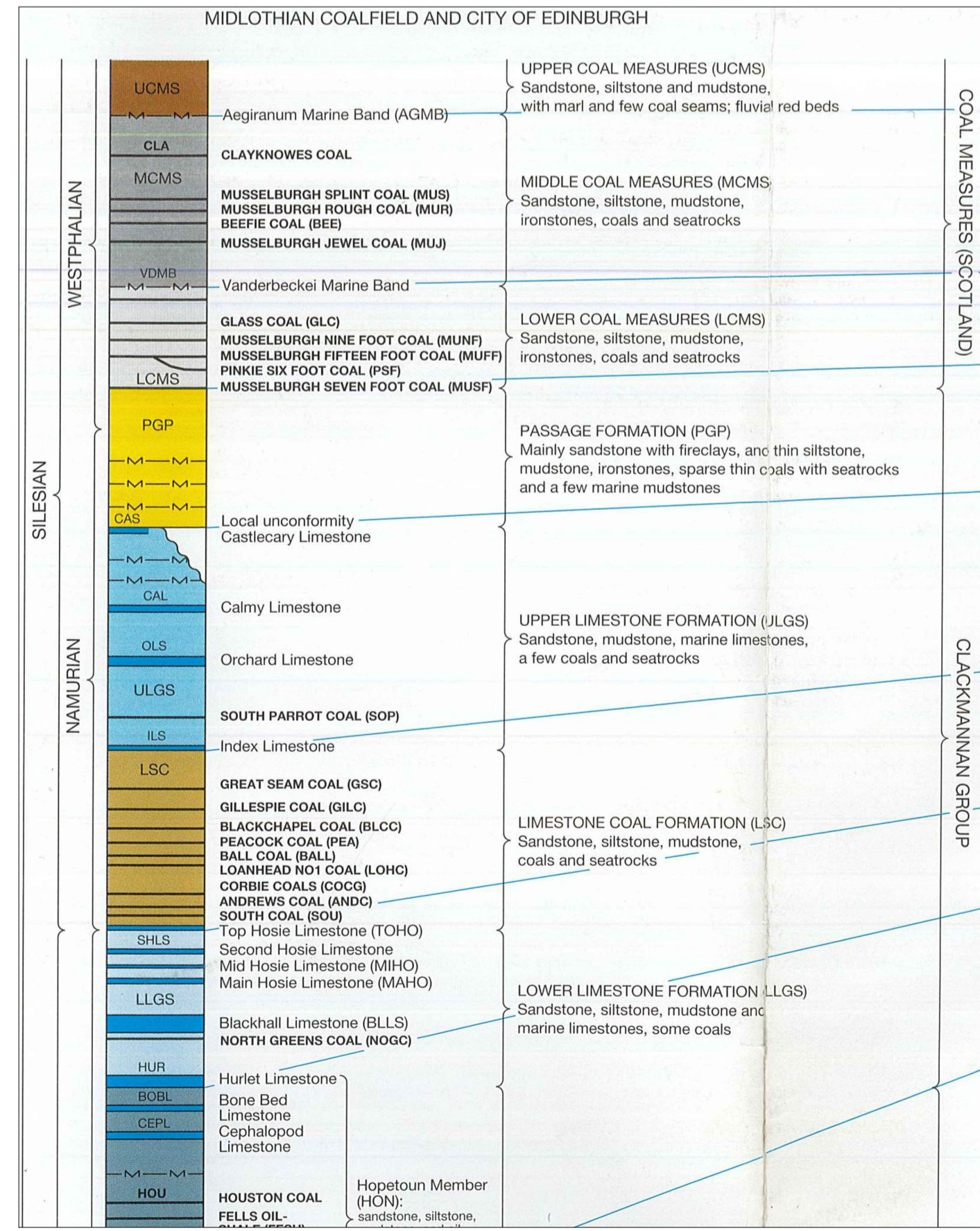

GENERALIZED VERTICAL SECTION
NTS

SECTION LINE 1 - SECTION LINE IS NORTH EAST OF PROPOSED SCHEME AS INDICATED ON PLAN
(SEE BGS 1:50,000 SERIES, SCOTLAND SHEET 32E, BEDROCK (2004) FOR ROUTE OF SECTION LINE)
NTS

Plot Date: 19 August 2019 15:09:34
 File Name: C:\P\WORKING\AECOM\0202_01\CL\T\JONATHAN.GALLAGHER@AECOM.COM\MIDLOTHIAN_1726572241_ACMH18T.SW_GN_000_ZDR.GE0104