

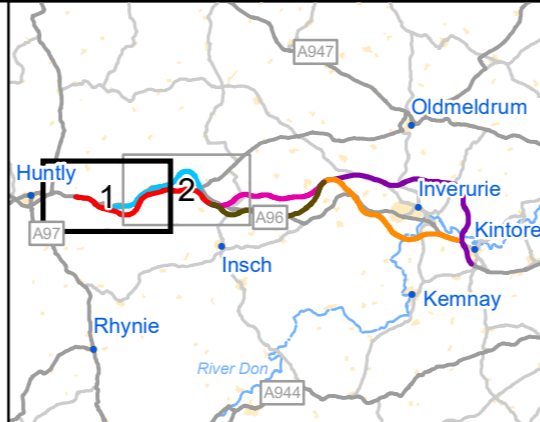

- Route Option**
- Cyan
 - Adjoining
 - 500m Buffer
 - Category A Listed
 - Ancient Woodland
 - Native Woodland
 - Local Nature Conservation Site
 - Area at Risk of Fluvial Flooding
 - Inventory Gardens and Designed Landscapes
 - Inventory Historic Battlefield
 - Scheduled Monument
 - Local Development Plan Settlement
 - Site of Special Scientific Interest (SSSI)
 - Special Landscape
 - Wildcat Priority



C01	First Issue				
	LHAN	LPAG	FMAX	LWAR	NHAC
Revision	Created	Checked	Reviewed	Approved	Authorised
	16/11/20	17/11/20	18/11/20	19/11/20	20/11/20

Scale @ A3: 1:25,000 | Project Ref. No. A96PEA | Stage: Stage 2

© Crown copyright and database right (2020). All rights reserved. OS 100046668.
 © Scottish Environment Protection Agency and database right (2020).
 © Historic Environment Scotland - Scottish Charity No SC045925.
 © Aberdeenshire Council 2020. © Aberdeen City Council 2020.
 Contains public sector information licensed under the Open Government Licence v3.0.

Project Name A96 Dualling East of Huntly to Aberdeen			
Map Title Figure 8.1			
Key Environmental Constraints Cyan Route Option			
Sheet 1 of 2			
Map Number Project	Originator	Volume	
A96PEA	AMAR	EGN	
SWI	-	MP - LX -	000001
Location	Type	Role	Number
Suitability A	Suitability Description Approved for Stage Complete		Revision C01

This report was prepared by AmeyArup on behalf of Transport Scotland in connection with the A96 Dualling East of Huntly to Aberdeen Project. It takes into account our client's particular instructions and requirements and addresses their priorities at the time. This report was not intended for, and should not be relied on by, any third party and no responsibility is undertaken to any third party in relation to it.

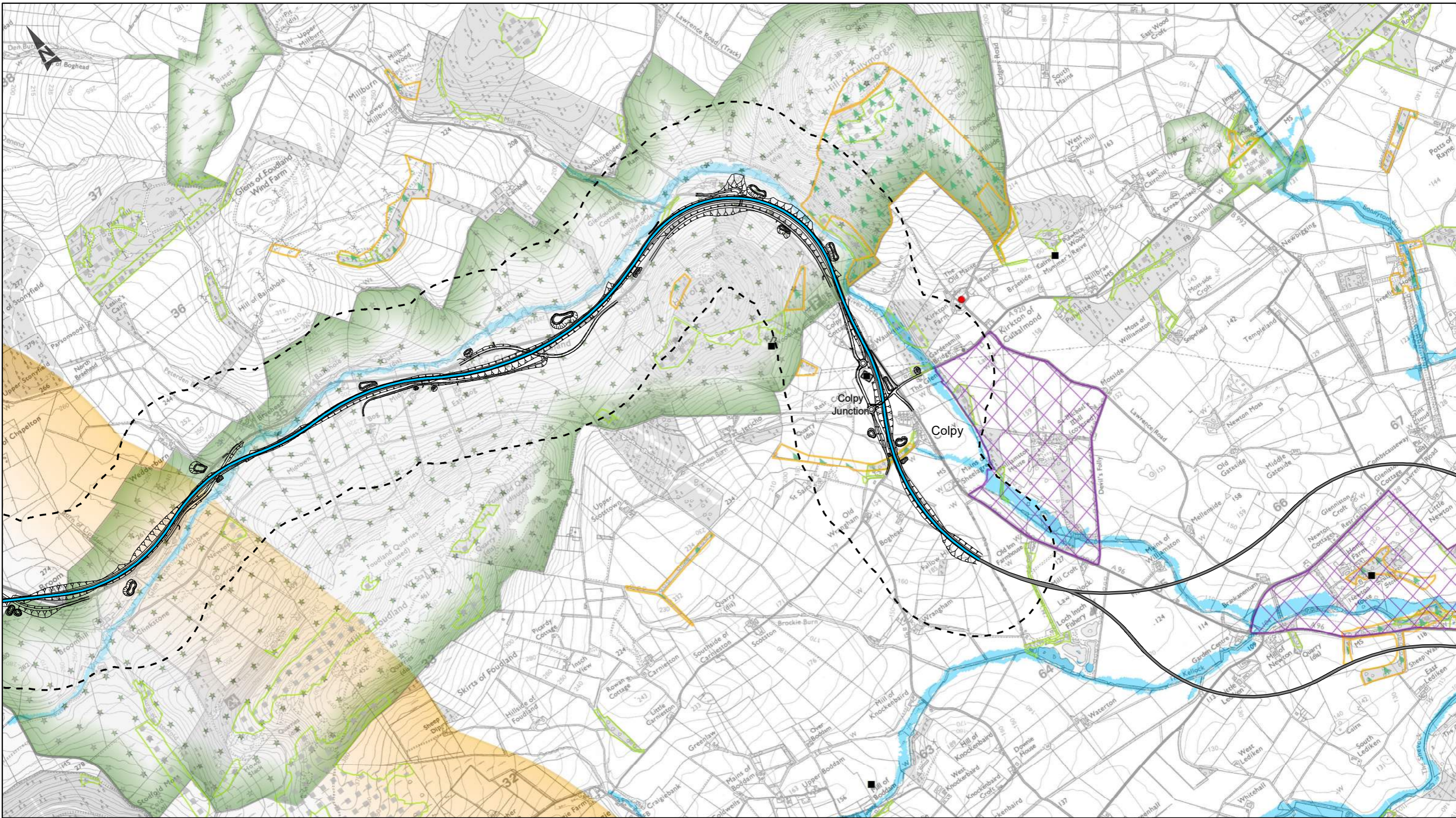

- Route Option**
- Cyan
 - Adjoining
 - 500m Buffer
- Category A Listed
 - Ancient Woodland
 - Native Woodland
 - Local Nature Conservation Site
 - Area at Risk of Fluvial Flooding
 - Inventory Gardens and Designed Landscapes
 - Inventory Historic Battlefield
- Scheduled Monument
 - Local Development Plan Settlement
 - Site of Special Scientific Interest (SSSI)
 - Special Landscape
 - Wildcat Priority

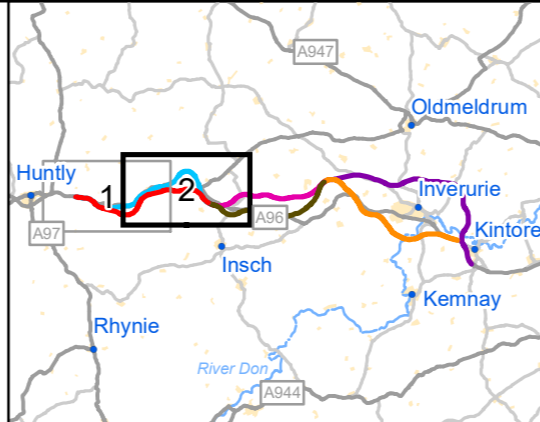

ASS
DUALLING
EAST OF HUNTY TO ABERDEEN

TRANSPORT
SCOTLAND

Amey
Arup

C01	First Issue				
	LHAN	LPAG	FMAX	LWAR	NHAC
	16/11/20	17/11/20	18/11/20	19/11/20	20/11/20
Revision	Created	Checked	Reviewed	Approved	Authorised

Kilometres

Scale @ A3: 1:25,000 | Project Ref. No. A96PEA | Stage: Stage 2

© Crown copyright and database right (2020). All rights reserved. OS 100046668.
© Scottish Environment Protection Agency and database right (2020).
© Historic Environment Scotland - Scottish Charity No SC045925.
© Aberdeenshire Council 2020. © Aberdeen City Council 2020.
Contains public sector information licensed under the Open Government Licence v3.0.

Project Name A96 Dualling East of Huntly to Aberdeen			
Map Title Figure 8.2			
Key Environmental Constraints Cyan Route Option			
Sheet 2 of 2			
Map Number Project	Originator	Volume	
A96PEA	AMAR	EGN	
SWI	-	MP - LX	- 000002
Location		Type Role	Number
Suitability	Suitability Description		Revision
A	Approved for Stage Complete		C01

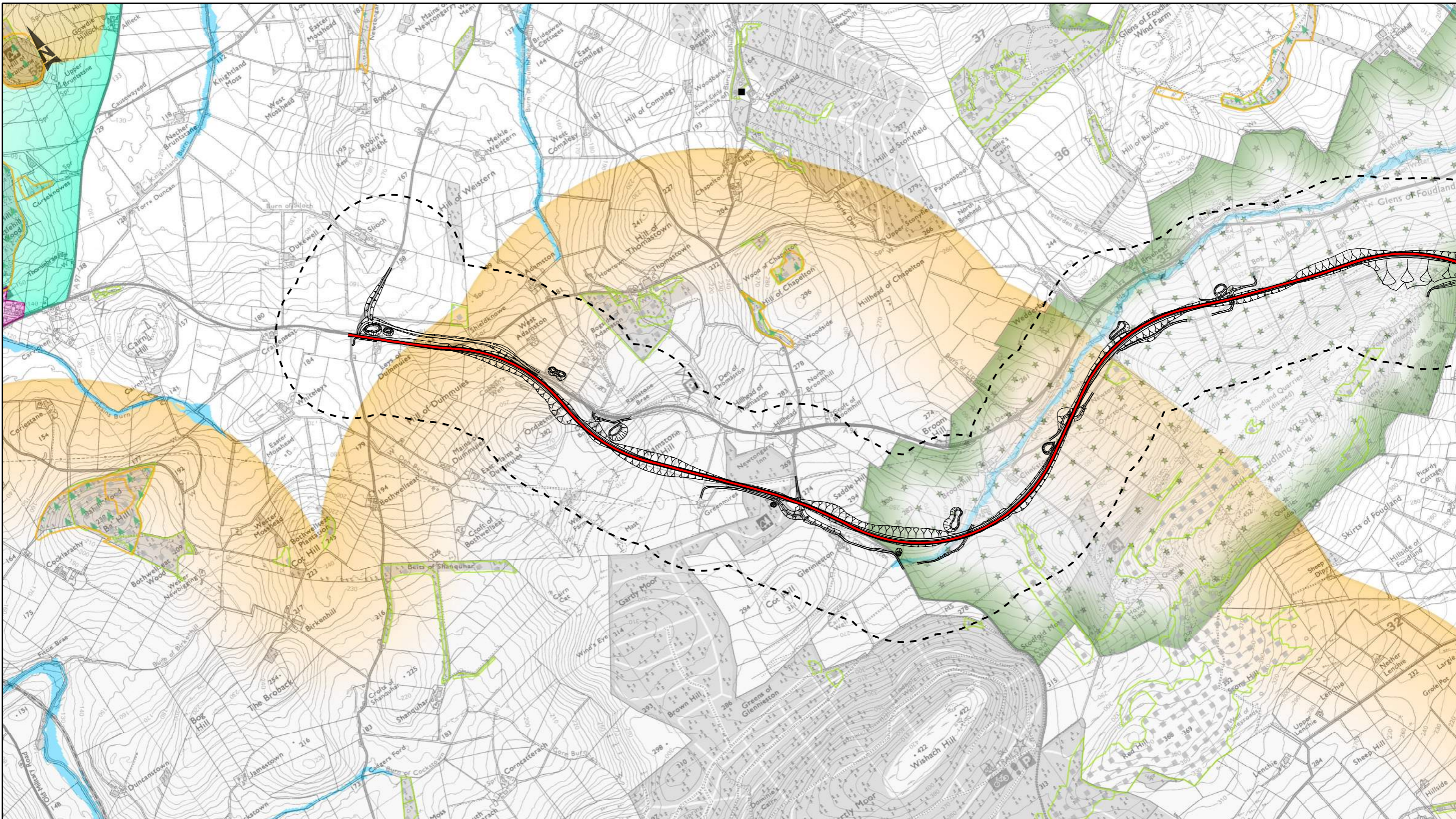

- Route Option**
- Red
 - Adjoining
 - 500m Buffer
 - Category A Listed
 - Ancient Woodland
 - Native Woodland
 - Local Nature Conservation Site
 - Area at Risk of Fluvial Flooding
 - Inventory Gardens and Designed Landscapes
 - Inventory Historic Battlefield
 - Scheduled Monument
 - Local Development Plan Settlement
 - Site of Special Scientific Interest (SSSI)
 - Special Landscape
 - Wildcat Priority

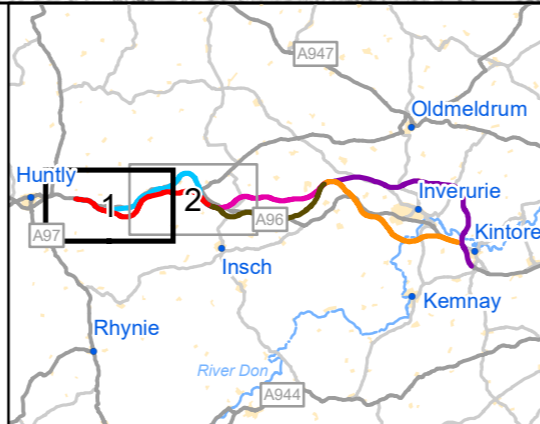

ASS
DUALLING
EAST OF HUNTLY TO ABERDEEN

TRANSPORT
SCOTLAND

Amey
Arup

C01	First Issue				
	LHAN	LPAG	FMAX	LWAR	NHAC
Revision	Created	Checked	Reviewed	Approved	Authorised
	16/11/20	17/11/20	18/11/20	19/11/20	20/11/20

Kilometres

Scale @ A3: 1:25,000 | Project Ref. No. A96PEA | Stage: Stage 2

© Crown copyright and database right (2020). All rights reserved. OS 100046668.
© Scottish Environment Protection Agency and database right (2020).
© Historic Environment Scotland - Scottish Charity No SC045925.
© Aberdeenshire Council 2020. © Aberdeen City Council 2020.
Contains public sector information licensed under the Open Government Licence v3.0.

Project Name			
A96 Dualling East of Huntly to Aberdeen			
Map Title			
Figure 8.3			
Key Environmental Constraints			
Red Route Option			
Sheet 1 of 2			
Map Number	Project	Originator	Volume
A96PEA	-	AMAR	- EGN
SWI	-	MP	- LX - 000003
Location	-	Type	Role Number
Suitability	Suitability Description		Revision
A	Approved for Stage Complete		C01

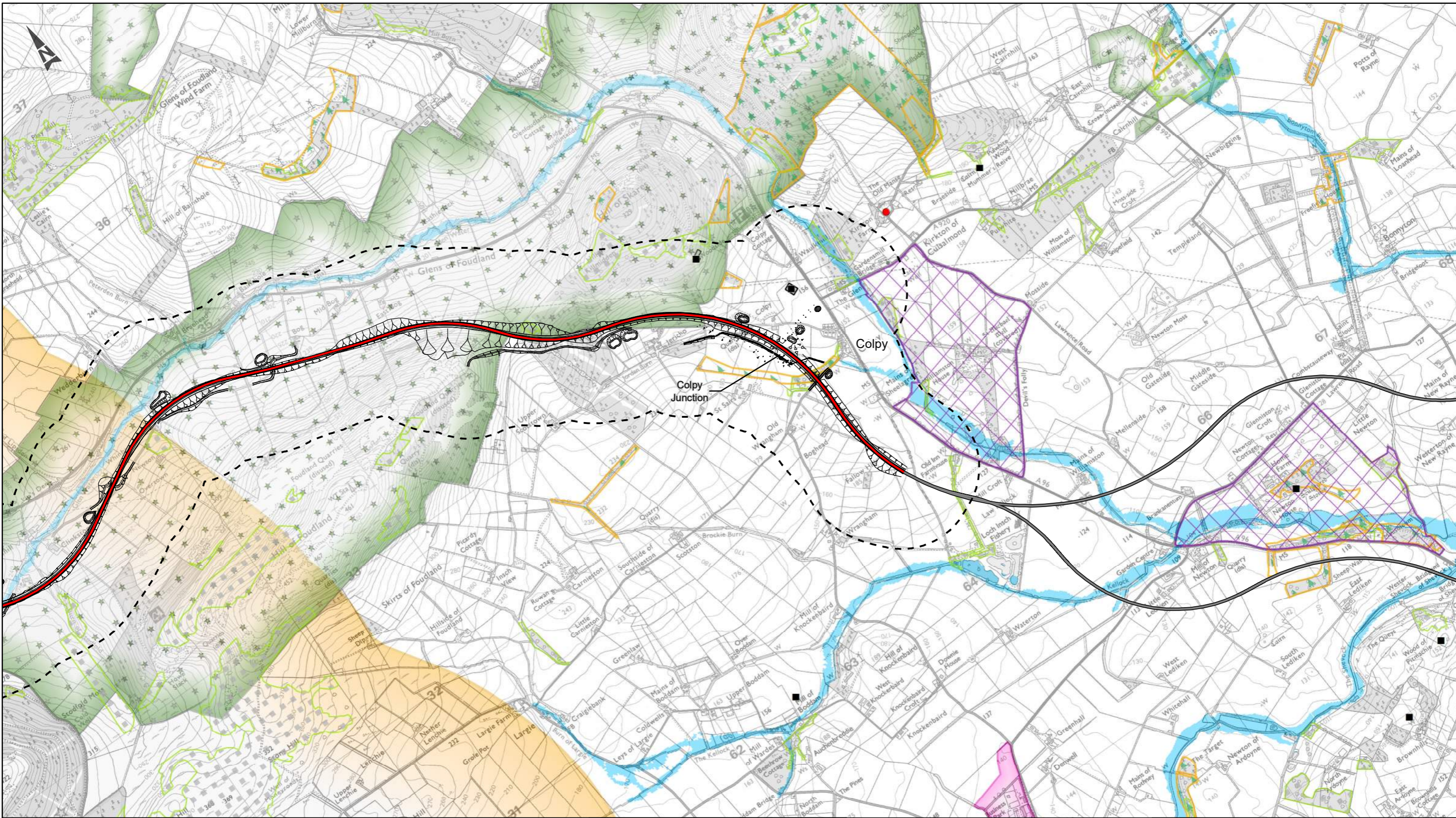

- Route Option**
- Red
 - Adjoining
 - 500m Buffer
- Category A Listed
 - Ancient Woodland
 - Native Woodland
 - Local Nature Conservation Site
 - Area at Risk of Fluvial Flooding
 - Inventory Gardens and Designed Landscapes
 - Inventory Historic Battlefield
 - Scheduled Monument
 - Local Development Plan Settlement
 - Site of Special Scientific Interest (SSSI)
 - Special Landscape
 - Wildcat Priority

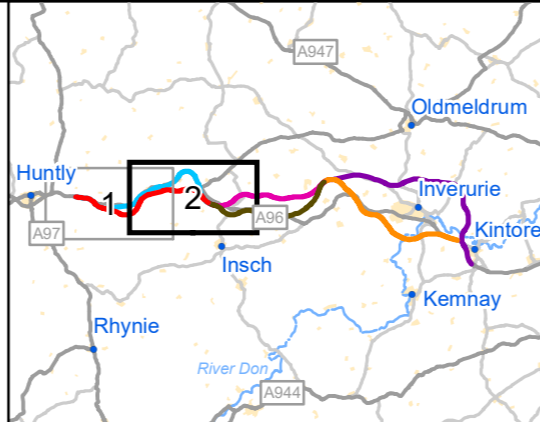

**A96
DUALLING**
EAST OF HUNTLY TO ABERDEEN

TRANSPORT
SCOTLAND

**Amey
Arup**

C01	First Issue				
	LHAN	LPAG	FMAX	LWAR	NHAC
Revision	Created	Checked	Reviewed	Approved	Authorised
	16/11/20	17/11/20	18/11/20	19/11/20	20/11/20

Kilometres

Scale @ A3: 1:25,000 | Project Ref. No. A96PEA | Stage: Stage 2

© Crown copyright and database right (2020). All rights reserved. OS 100046668.
© Scottish Environment Protection Agency and database right (2020).
© Historic Environment Scotland - Scottish Charity No SC045925.
© Aberdeenshire Council 2020. © Aberdeen City Council 2020.
Contains public sector information licensed under the Open Government Licence v3.0.

Project Name A96 Dualling East of Huntly to Aberdeen			
Map Title Figure 8.4			
Key Environmental Constraints Red Route Option			
Sheet 2 of 2			
Map Number Project A96PEA	Originator AMAR	Volume EGN	
SWI Location	MP Type	LX Role	000004 Number
Suitability A	Suitability Description Approved for Stage Complete		Revision C01

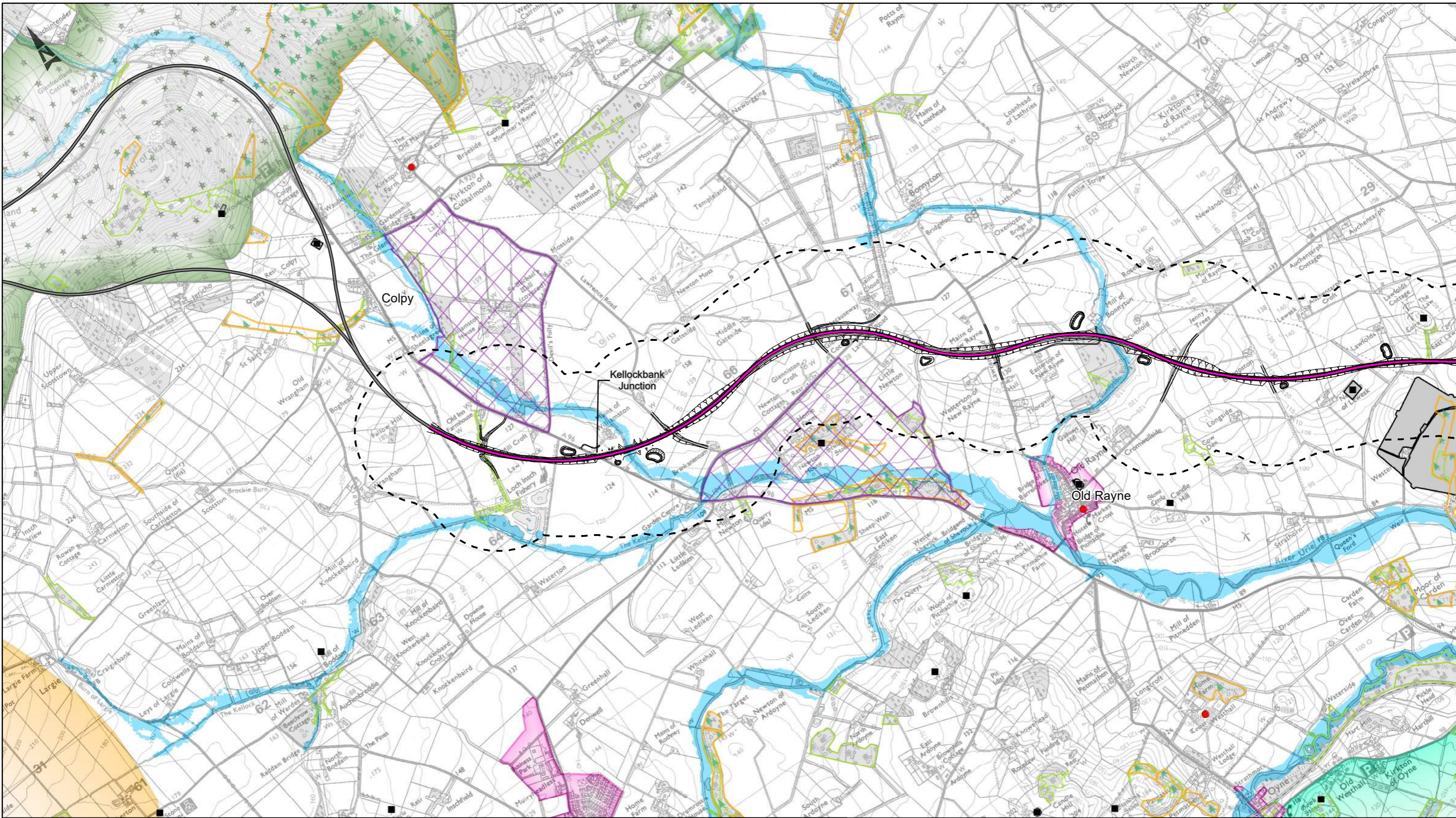

- Route Option**
- Pink
 - Adjoining
 - 500m Buffer
- Category A Listed
 - Ancient Woodland
 - Native Woodland
 - Local Nature Conservation Site
 - Area at Risk of Fluvial Flooding
 - Inventory Gardens and Designed Landscapes
 - Inventory Historic Battlefield

- Scheduled Monument
- Local Development Plan Settlement
- Site of Special Scientific Interest (SSSI)
- Special Landscape
- Wildcat Priority

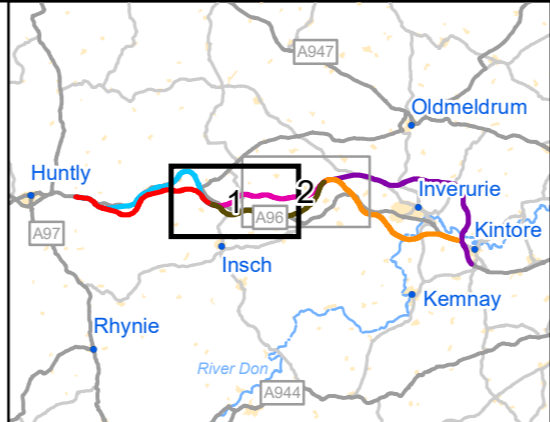

ASS
DUALLING
EAST OF HUNTLY TO ABERDEEN

TRANSPORT
SCOTLAND

Amey
Arup

C01	First Issue				
	LHAN	LPAG	FMAX	LWAR	NHAC
Revision	Created	Checked	Reviewed	Approved	Authorised
	16/11/20	17/11/20	18/11/20	19/11/20	20/11/20

Kilometres

Scale @ A3: 1:25,000 | Project Ref. No. A96PEA | Stage: Stage 2

© Crown copyright and database right (2020). All rights reserved. OS 100046668.
© Scottish Environment Protection Agency and database right (2020).
© Historic Environment Scotland - Scottish Charity No SC045925.
© Aberdeenshire Council 2020. © Aberdeen City Council 2020.
Contains public sector information licensed under the Open Government Licence v3.0.

Project Name A96 Dualling East of Huntly to Aberdeen			
Map Title Figure 8.5			
Key Environmental Constraints Pink Route Option			
Sheet 1 of 2			
Map Number Project A96PEA	Originator AMAR	Volume EGN	SWI MP - LX - 00005
Suitability A	Suitability Description Approved for Stage Complete	Revision C01	

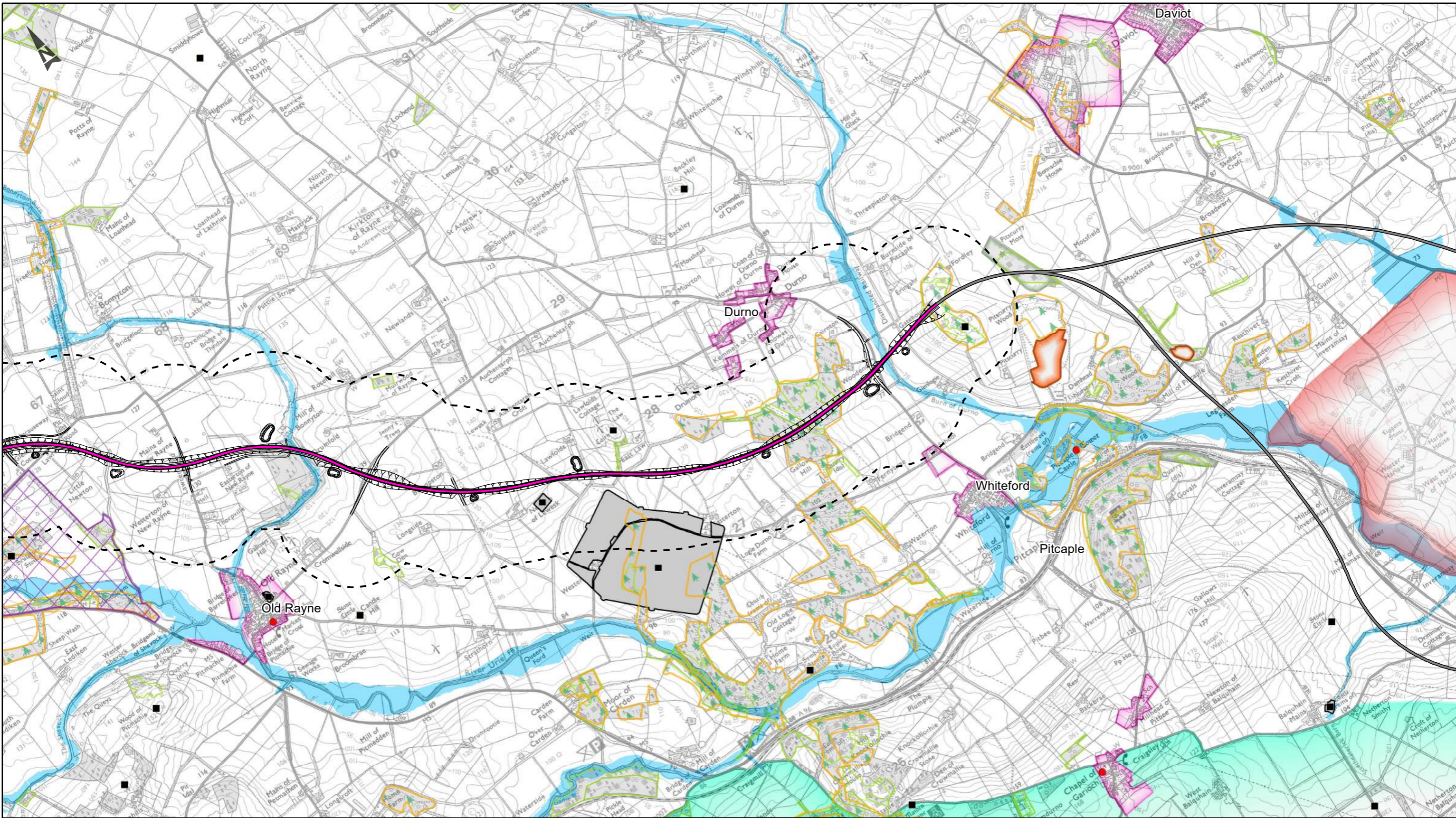

- Route Option**
- Pink
 - Adjoining
 - 500m Buffer
 - Category A Listed
 - Ancient Woodland
 - Native Woodland
 - Local Nature Conservation Site
 - Area at Risk of Fluvial Flooding
 - Inventory Gardens and Designed Landscapes
 - Inventory Historic Battlefield
 - Scheduled Monument
 - Local Development Plan Settlement
 - Site of Special Scientific Interest (SSSI)
 - Special Landscape
 - Wildcat Priority

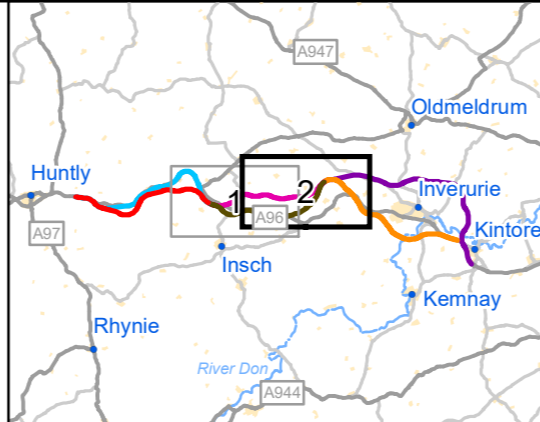

ASS
DUALLING
EAST OF HUNTLY TO ABERDEEN

TRANSPORT
SCOTLAND

Amey
Arup

C01	First Issue				
	LHAN	LPAG	FMAX	LWAR	NHAC
Revision	Created	Checked	Reviewed	Approved	Authorised
	16/11/20	17/11/20	18/11/20	19/11/20	20/11/20

0 1 2 Kilometres

Scale @ A3: 1:25,000 | Project Ref. No. A96PEA | Stage: Stage 2

© Crown copyright and database right (2020). All rights reserved. OS 100046668.
© Scottish Environment Protection Agency and database right (2020).
© Historic Environment Scotland - Scottish Charity No SC045925.
© Aberdeenshire Council 2020. © Aberdeen City Council 2020.
Contains public sector information licensed under the Open Government Licence v3.0.

Project Name A96 Dualling East of Huntly to Aberdeen			
Map Title Figure 8.6			
Key Environmental Constraints Pink Route Option			
Sheet 2 of 2			
Map Number Project	Originator	Volume	
A96PEA	AMAR	EGN	
SWI	-	MP - LX -	000006
Location	Type	Role	Number
Suitability A	Description Approved for Stage Complete	Revision C01	

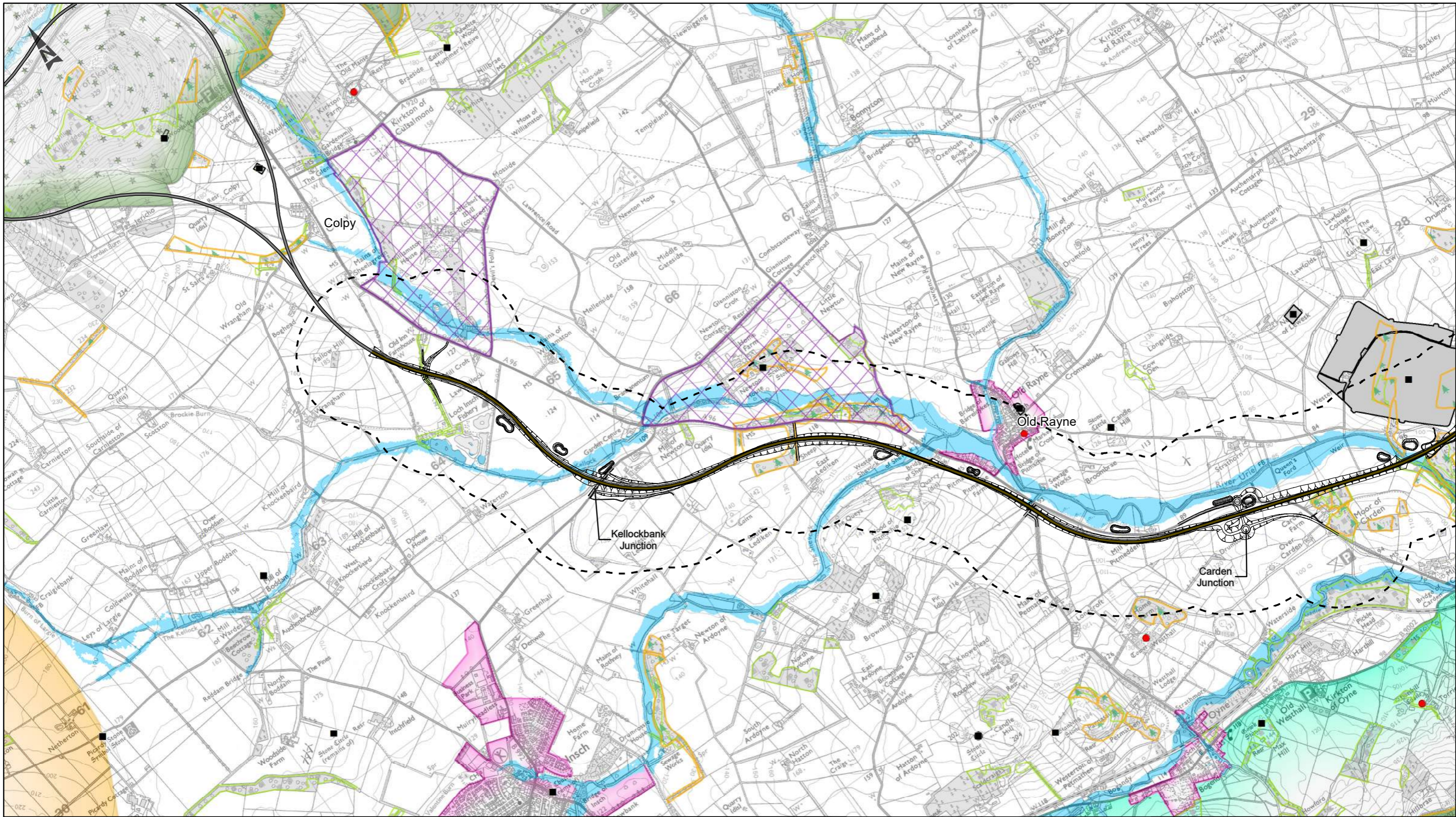

- Route Option**
- Brown
 - Adjoining
 - 500m Buffer
 - Category A Listed
 - Ancient Woodland
 - Native Woodland
 - Local Nature Conservation Site
 - Area at Risk of Fluvial Flooding
 - Inventory Gardens and Designed Landscapes
 - Inventory Historic Battlefield
 - Scheduled Monument
 - Local Development Plan Settlement
 - Site of Special Scientific Interest (SSSI)
 - Special Landscape
 - Wildcat Priority

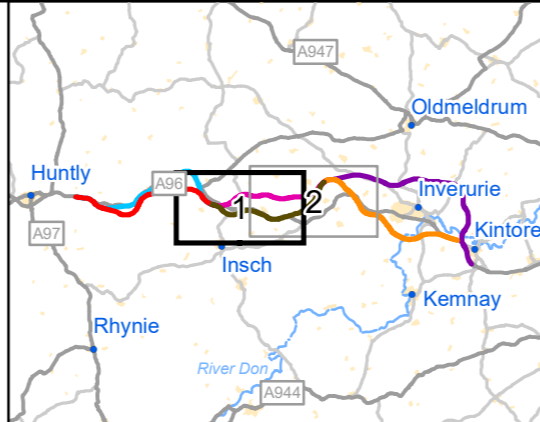

ASS
DUALLING
EAST OF HUNTLY TO ABERDEEN

TRANSPORT
SCOTLAND

Amey
Arup

C01	First Issue				
	LHAN	LPAG	FMAX	LWAR	NHAC
Revision	Created	Checked	Reviewed	Approved	Authorised
	16/11/20	17/11/20	18/11/20	19/11/20	20/11/20

Kilometres

Scale @ A3: 1:25,000 | Project Ref. No. A96PEA | Stage: Stage 2

© Crown copyright and database right (2020). All rights reserved. OS 100046668.
© Scottish Environment Protection Agency and database right (2020).
© Historic Environment Scotland - Scottish Charity No SC045925.
© Aberdeenshire Council 2020. © Aberdeen City Council 2020.
Contains public sector information licensed under the Open Government Licence v3.0.

Project Name			
A96 Dualling East of Huntly to Aberdeen			
Map Title			
Figure 8.7			
Key Environmental Constraints			
Brown Route Option			
Sheet 1 of 2			
Map Number	Project	Originator	Volume
A96PEA	-	AMAR	- EGN
SWI	-	MP	- LX
Location	-	Type	Role
Suitability	Suitability Description		Revision
A	Approved for Stage Complete		C01

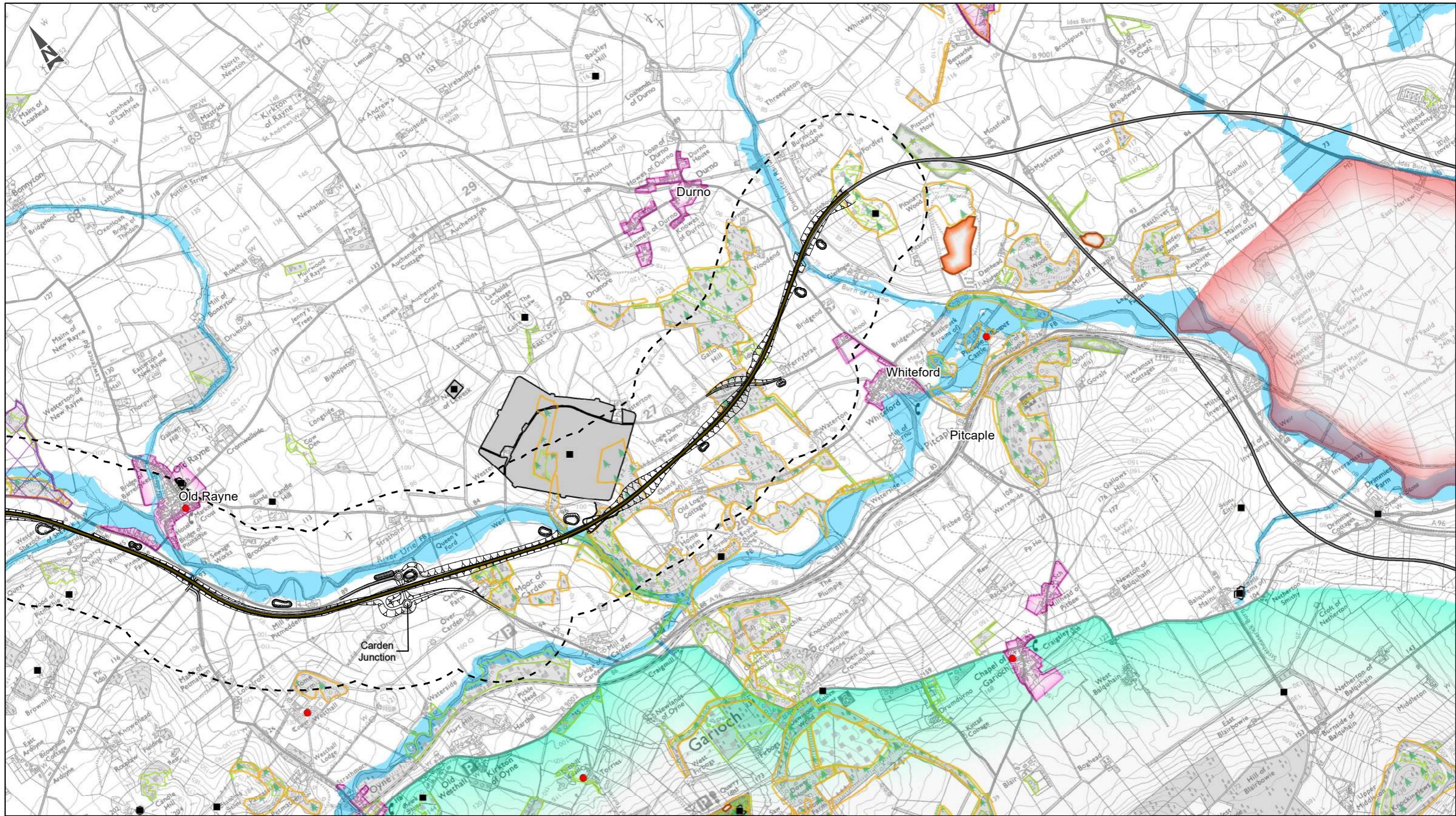

- Route Option**
- Brown
 - Adjoining
 - 500m Buffer
- Category A Listed**
- Ancient Woodland
 - Native Woodland
 - Local Nature Conservation Site
 - Area at Risk of Fluvial Flooding
 - Inventory Gardens and Designed Landscapes
 - Inventory Historic Battlefield

- Scheduled Monument
- Local Development Plan Settlement
- Site of Special Scientific Interest (SSSI)
- Special Landscape
- Wildcat Priority

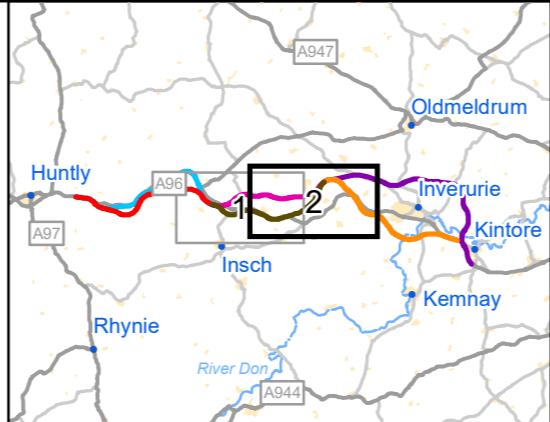

ASS DUALLING EAST OF HUNTLY TO ABERDEEN

Amey Arup

TRANSPORT SCOTLAND

C01	First Issue				
	LHAN	LPAG	FMAX	LWAR	NHAC
Revision	Created	Checked	Reviewed	Approved	Authorised
	16/11/20	17/11/20	18/11/20	19/11/20	20/11/20

Kilometres

Scale @ A3: 1:25,000 | Project Ref. No. A96PEA | Stage: Stage 2

© Crown copyright and database right (2020). All rights reserved. OS 100046668.
 © Scottish Environment Protection Agency and database right (2020).
 © Historic Environment Scotland - Scottish Charity No SC045925.
 © Aberdeenshire Council 2020. © Aberdeen City Council 2020.
 Contains public sector information licensed under the Open Government Licence v3.0.

Project Name
A96 Dualling East of Huntly to Aberdeen

Map Title
Figure 8.8

Key Environmental Constraints

Brown Route Option

Sheet 2 of 2

Map Number	Project	Originator	Volume
A96PEA	-	AMAR	- EGN
SWI	-	MP	- LX - 00008
Location	-	Type	Role Number
Suitability	Suitability Description		Revision
A	Approved for Stage Complete		C01

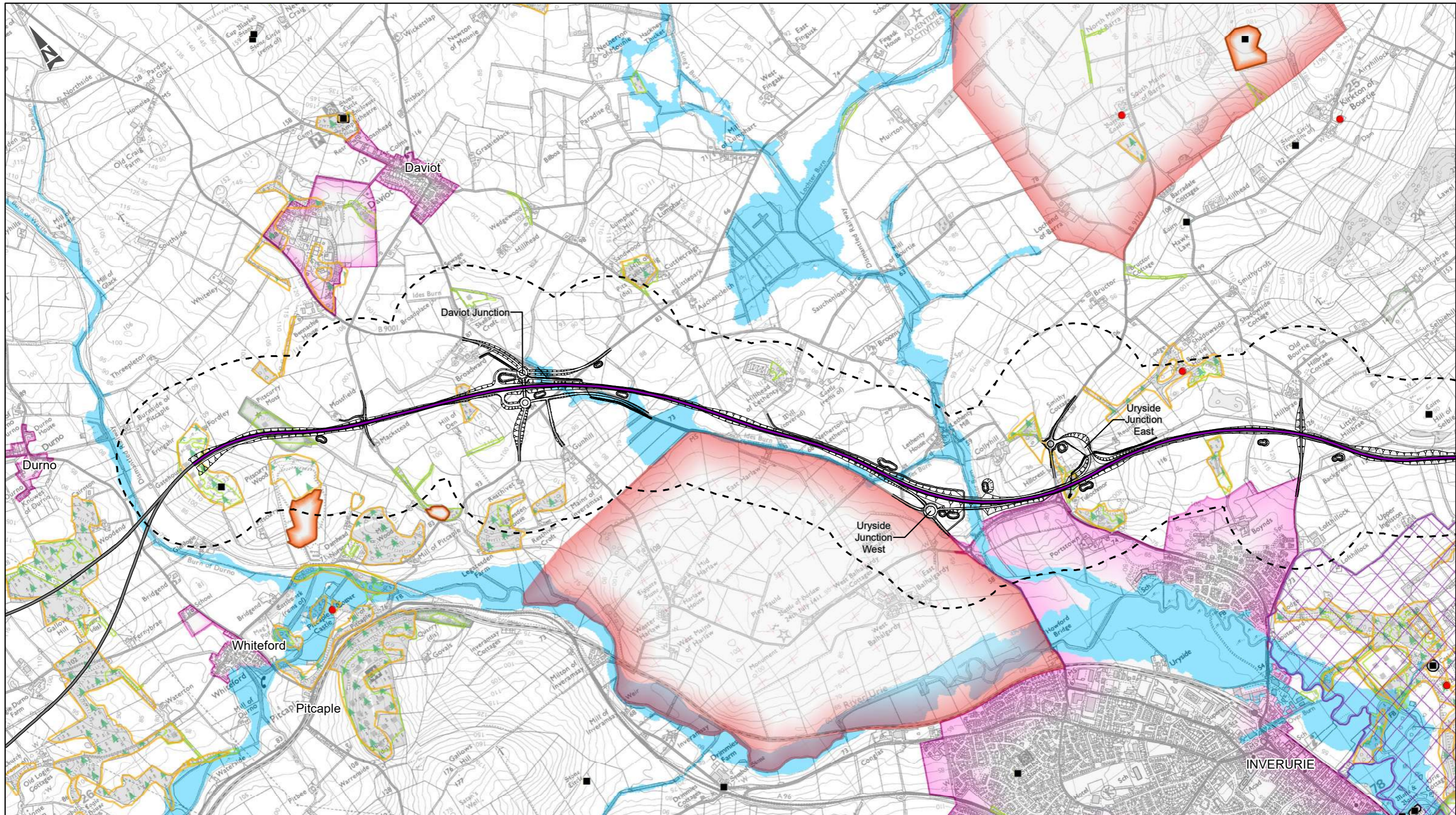

Route Option	Category A Listed	Scheduled Monument
Violet	Ancient Woodland	Local Development Plan Settlement
Adjoining	Native Woodland	Site of Special Scientific Interest (SSSI)
500m Buffer	Local Nature Conservation Site	Special Landscape
	Area at Risk of Fluvial Flooding	Wildcat Priority
	Inventory Gardens and Designed Landscapes	
	Inventory Historic Battlefield	

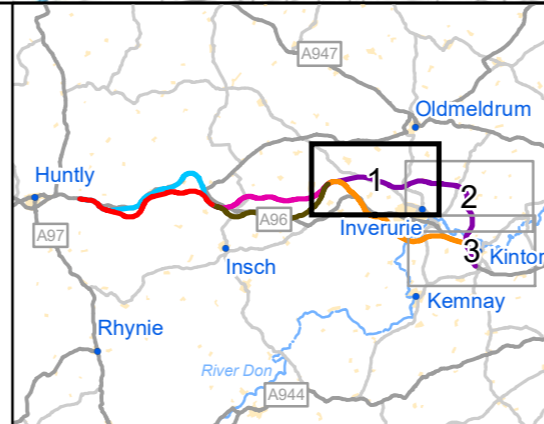

C01	First Issue				
	LHAN	LPAG	FMAX	LWAR	NHAC
Revision	Created	Checked	Reviewed	Approved	Authorised
	16/11/20	17/11/20	18/11/20	19/11/20	20/11/20

Scale @ A3: 1:25,000 | Project Ref. No. A96PEA | Stage: Stage 2

© Crown copyright and database right (2020). All rights reserved. OS 100046668.
 © Scottish Environment Protection Agency and database right (2020).
 © Historic Environment Scotland - Scottish Charity No SC045925.
 © Aberdeenshire Council 2020. © Aberdeen City Council 2020.
 Contains public sector information licensed under the Open Government Licence v3.0.

Project Name A96 Dualling East of Huntly to Aberdeen			
Map Title Figure 8.9			
Key Environmental Constraints			
Violet Route Option			
Sheet 1 of 3			
Map Number Project	Originator	Volume	
A96PEA	AMAR	EGN	
SWI	-	MP - LX -	000009
Location	Type	Role	Number
Suitability	Suitability Description		Revision
A	Approved for Stage Complete		C01

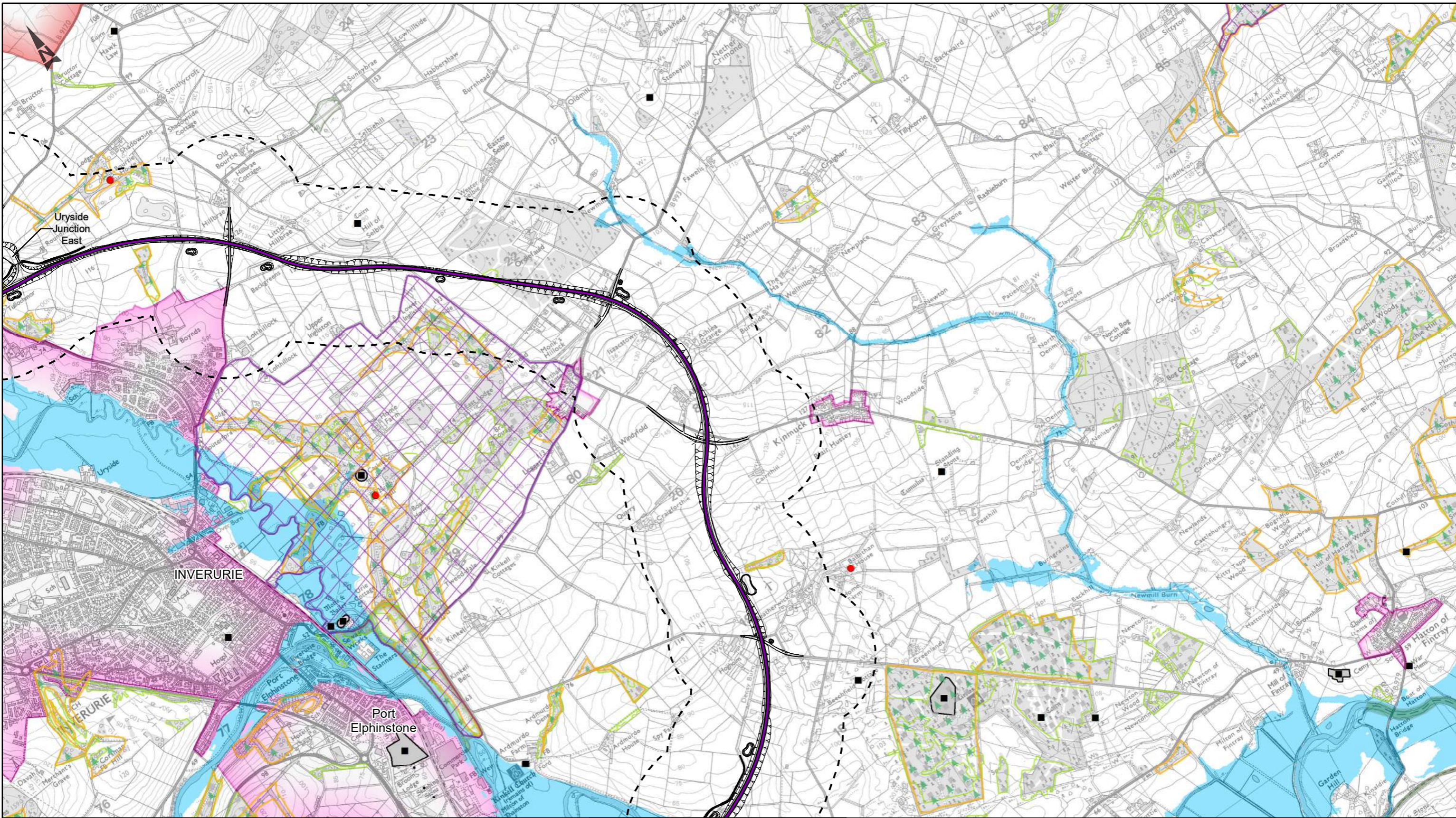

- Route Option**
- Violet
 - Adjoining
 - 500m Buffer
 - Category A Listed
 - Ancient Woodland
 - Native Woodland
 - Local Nature Conservation Site
 - Area at Risk of Fluvial Flooding
 - Inventory Gardens and Designed Landscapes
 - Inventory Historic Battlefield
 - Scheduled Monument
 - Local Development Plan Settlement
 - Site of Special Scientific Interest (SSSI)
 - Special Landscape
 - Wildcat Priority

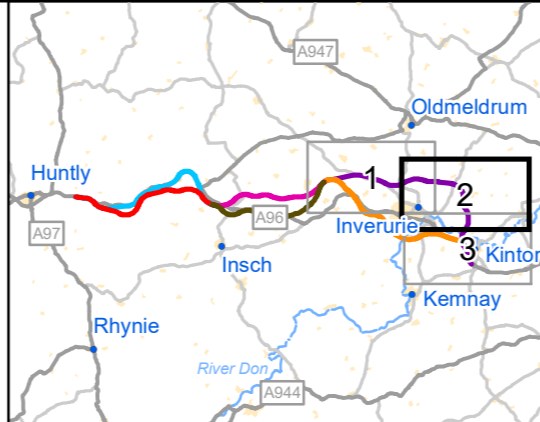

**A96
DUALLING**
EAST OF HUNTLY TO ABERDEEN

TRANSPORT
SCOTLAND

**Amey
Arup**

C01	First Issue				
	LPAG	FMAX	LWAR	NHAC	
	16/11/20	17/11/20	18/11/20	19/11/20	20/11/20
Revision	Created	Checked	Reviewed	Approved	Authorised

Kilometres

Scale @ A3: 1:25,000 | Project Ref. No. A96PEA | Stage: Stage 2

© Crown copyright and database right (2020). All rights reserved. OS 100046668.
© Scottish Environment Protection Agency and database right (2020).
© Historic Environment Scotland - Scottish Charity No SC045925.
© Aberdeenshire Council 2020. © Aberdeen City Council 2020.
Contains public sector information licensed under the Open Government Licence v3.0.

Project Name A96 Dualling East of Huntly to Aberdeen			
Map Title Figure 8.10			
Key Environmental Constraints Violet Route Option			
Sheet 2 of 3			
Map Number Project	Originator	Volume	
A96PEA	AMAR	EGN	
SWI	-	MP - LX	- 000010
Location	Type	Role	Number
Suitability A	Suitability Description Approved for Stage Complete		Revision C01

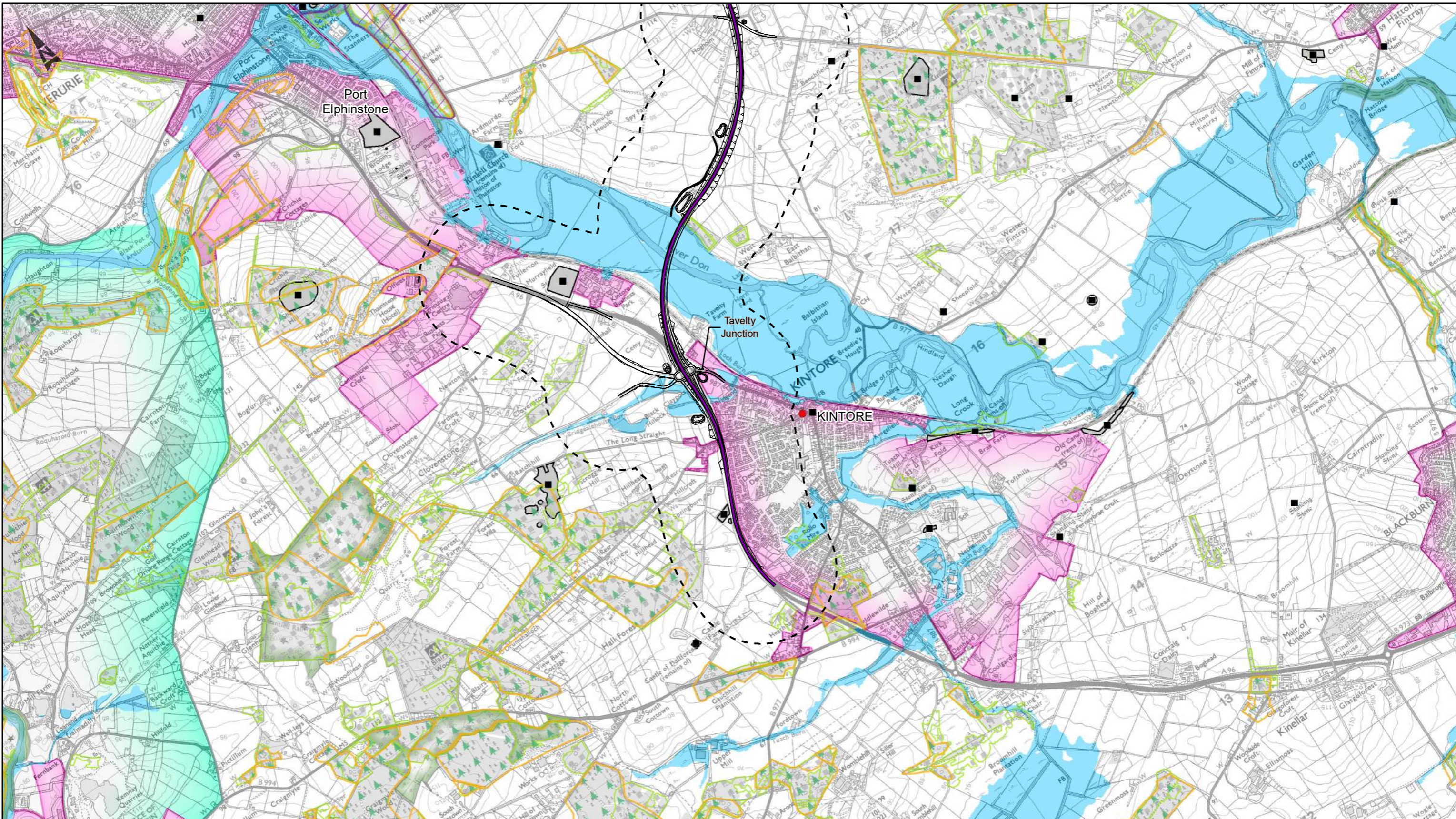

- Route Option**
- Violet
 - Adjoining
 - 500m Buffer
- Category A Listed
 - Ancient Woodland
 - Native Woodland
 - Local Nature Conservation Site
 - Area at Risk of Fluvial Flooding
 - Inventory Gardens and Designed Landscapes
 - Inventory Historic Battlefield
- Scheduled Monument
 - Local Development Plan Settlement
 - Site of Special Scientific Interest (SSSI)
 - Special Landscape
 - Wildcat Priority

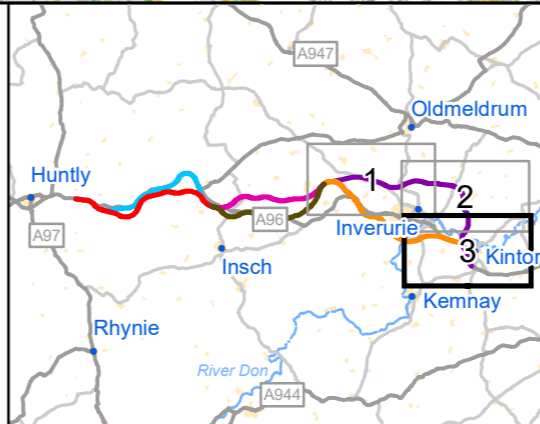

A96 DUALLING
EAST OF HUNTLY TO ABERDEEN

Amey Arup
TRANSPORT SCOTLAND

C01	First Issue				
	LHAN	LPAG	FMAX	LWAR	NHAC
Revision	Created	Checked	Reviewed	Approved	Authorised
	16/11/20	17/11/20	18/11/20	19/11/20	20/11/20

Kilometres

0 1 2

Scale @ A3: 1:25,000 | Project Ref. No. A96PEA | Stage: Stage 2

© Crown copyright and database right (2020). All rights reserved. OS 100046668.
© Scottish Environment Protection Agency and database right (2020).
© Historic Environment Scotland - Scottish Charity No SC045925.
© Aberdeenshire Council 2020. © Aberdeen City Council 2020.
Contains public sector information licensed under the Open Government Licence v3.0.

Project Name
A96 Dualling East of Huntly to Aberdeen

Map Title
Figure 8.11

Key Environmental Constraints

Violet Route Option

Sheet 3 of 3

Map Number	Project	Originator	Volume
A96PEA	-	AMAR	- EGN
SWI	-	MP	- LX - 000011
Location	-	Type	Role Number
Suitability	Suitability Description		Revision
A	Approved for Stage Complete		C01

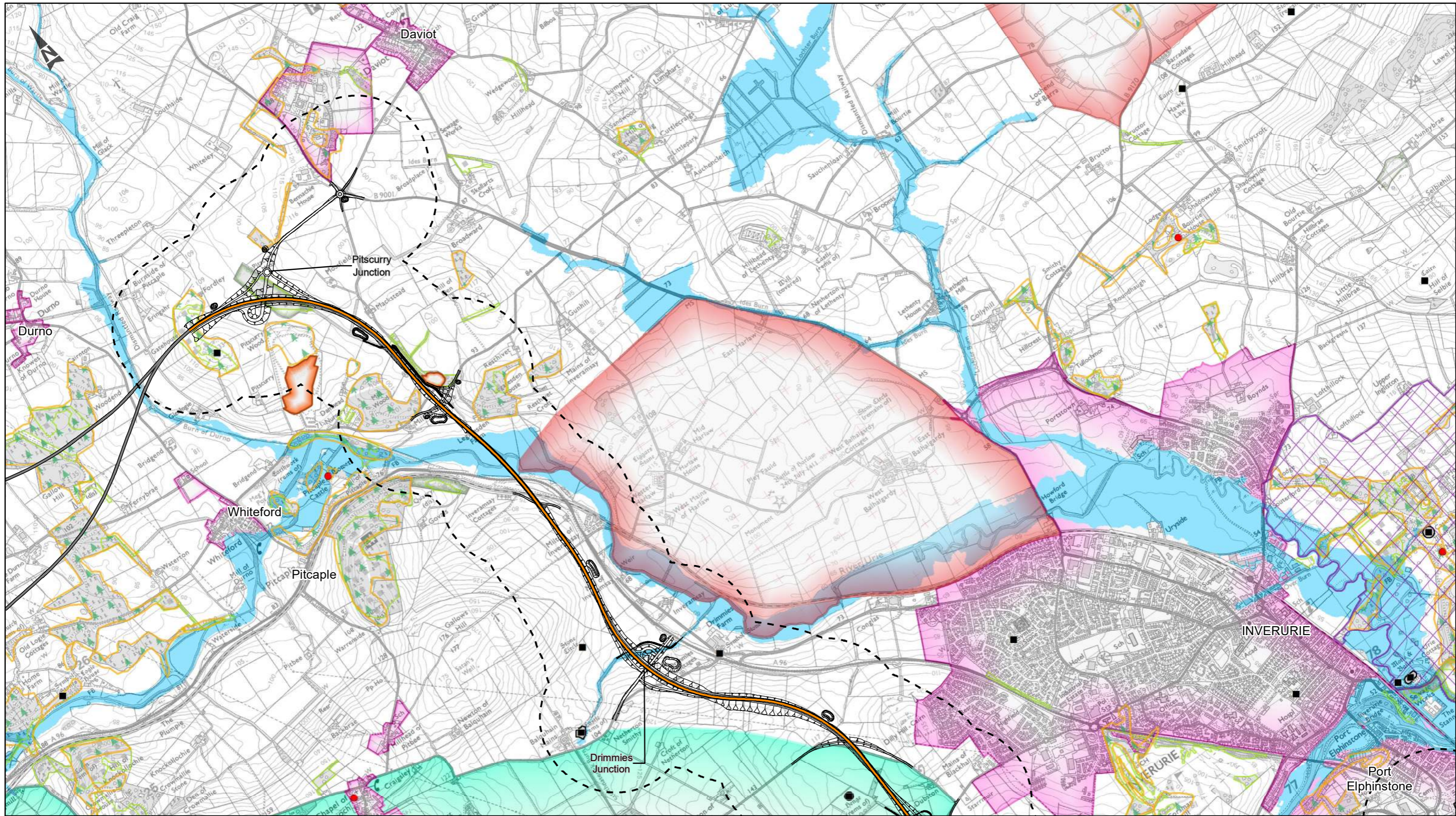

- Route Option**
- Orange
 - Adjoining
 - 500m Buffer
 - Category A Listed
 - Ancient Woodland
 - Native Woodland
 - Local Nature Conservation Site
 - Area at Risk of Fluvial Flooding
 - Inventory Gardens and Designed Landscapes
 - Inventory Historic Battlefield
 - Scheduled Monument
 - Local Development Plan Settlement
 - Site of Special Scientific Interest (SSSI)
 - Special Landscape
 - Wildcat Priority

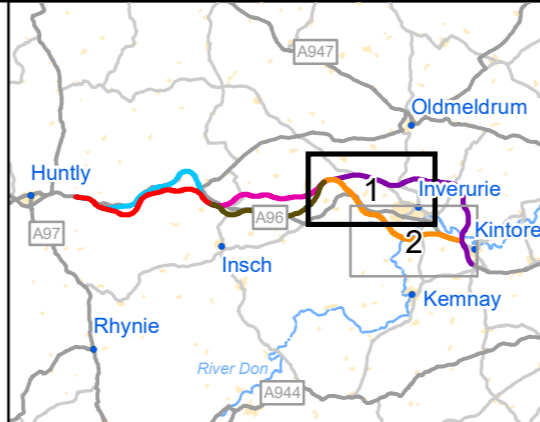

ASS
DUALLING
EAST OF HUNTLY TO ABERDEEN

TRANSPORT
SCOTLAND

Amey
Arup

C01	First Issue				
	LHAN	LPAG	FMAX	LWAR	NHAC
Revision	Created	Checked	Reviewed	Approved	Authorised
	16/11/20	17/11/20	18/11/20	19/11/20	20/11/20

Kilometres

Scale @ A3: 1:25,000 | Project Ref. No. A96PEA | Stage: Stage 2

© Crown copyright and database right (2020). All rights reserved. OS 100046668.
© Scottish Environment Protection Agency and database right (2020).
© Historic Environment Scotland - Scottish Charity No SC045925.
© Aberdeenshire Council 2020. © Aberdeen City Council 2020.
Contains public sector information licensed under the Open Government Licence v3.0.

Project Name A96 Dualling East of Huntly to Aberdeen			
Map Title Figure 8.12			
Key Environmental Constraints Orange Route Option			
Sheet 1 of 2			
Map Number Project	Originator	Volume	
A96PEA	AMAR	EGN	
SWI	MP	LX	000012
Location	Type	Role	Number
Suitability A	Suitability Description Approved for Stage Complete		Revision C01

This report was prepared by AmeyArup on behalf of Transport Scotland in connection with the A96 Dualling East of Huntly to Aberdeen Project. It takes into account our client's particular instructions and requirements and addresses their priorities at the time. This report was not intended for, and should not be relied on by, any third party and no responsibility is undertaken to any third party in relation to it.

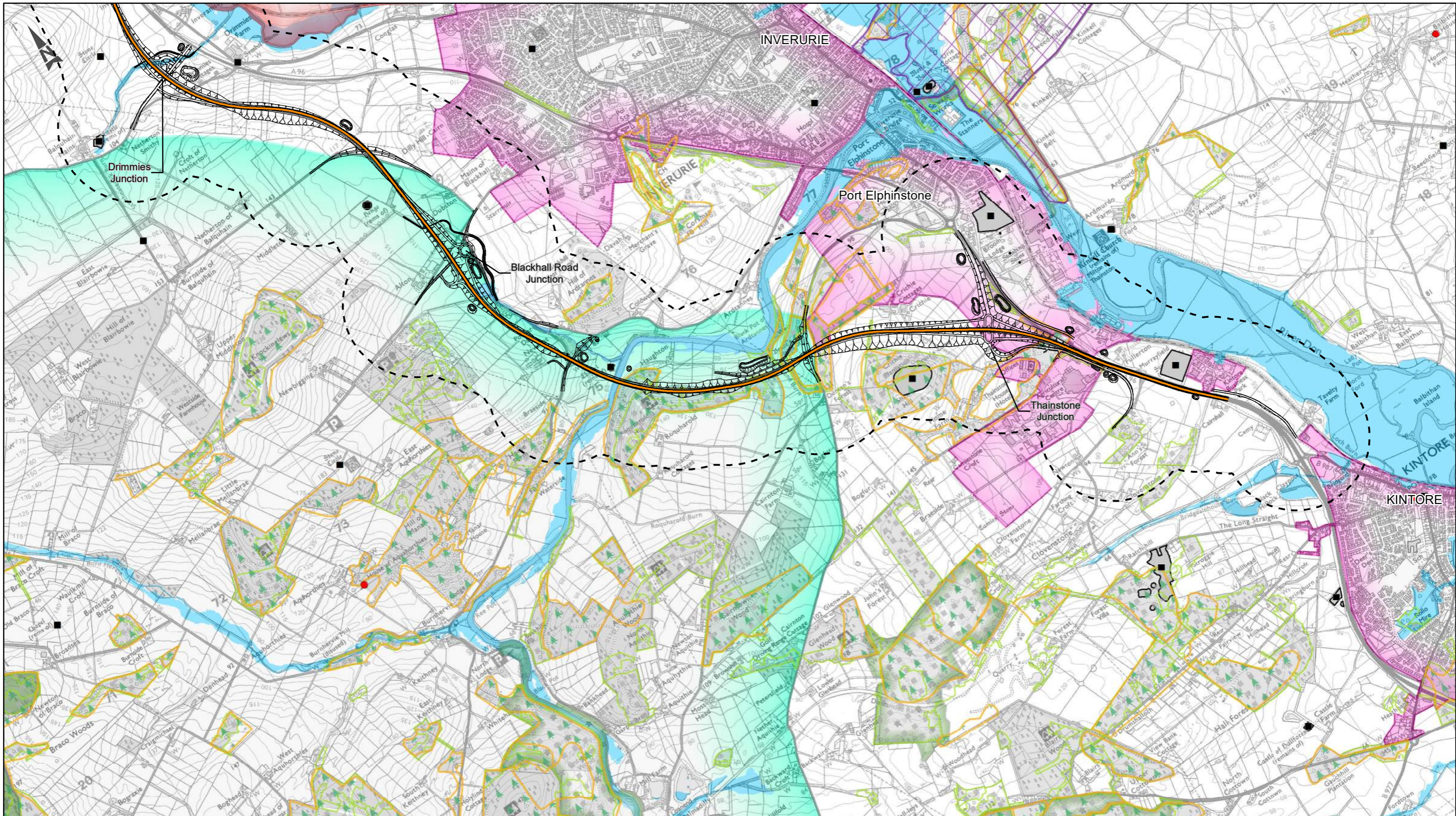

- Route Option**
- Orange
 - Adjoining
 - 500m Buffer
 - Category A Listed
 - Ancient Woodland
 - Native Woodland
 - Local Nature Conservation Site
 - Area at Risk of Fluvial Flooding
 - Inventory Gardens and Designed Landscapes
 - Inventory Historic Battlefield
 - Scheduled Monument
 - Local Development Plan Settlement
 - Site of Special Scientific Interest (SSSI)
 - Special Landscape
 - Wildcat Priority

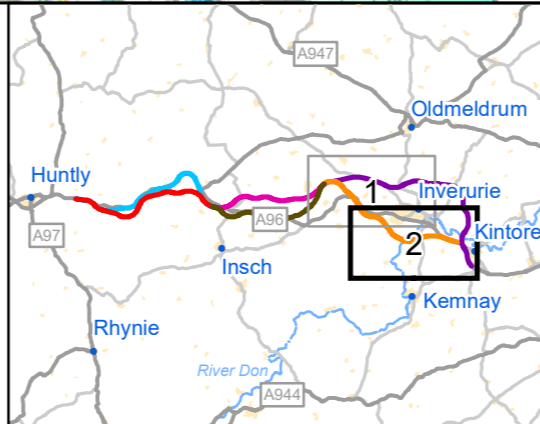

ASS
DUALLING
EAST OF HUNTLY TO ABERDEEN

TRANSPORT
SCOTLAND

Amey
Arup

C01	First Issue				
	LHAN	LPAG	FMAX	LWAR	NHAC
Revision	Created	Checked	Reviewed	Approved	Authorised
	16/11/20	17/11/20	18/11/20	19/11/20	20/11/20

Kilometres

Scale @ A3: 1:25,000 | Project Ref. No. A96PEA | Stage: Stage 2

© Crown copyright and database right (2020). All rights reserved. OS 100046668.
© Scottish Environment Protection Agency and database right (2020).
© Historic Environment Scotland - Scottish Charity No SC045925.
© Aberdeenshire Council 2020. © Aberdeen City Council 2020.
Contains public sector information licensed under the Open Government Licence v3.0.

Project Name A96 Dualling East of Huntly to Aberdeen			
Map Title Figure 8.13			
Key Environmental Constraints Orange Route Option			
Sheet 2 of 2			
Map Number Project	Originator	Volume	
A96PEA	AMAR	EGN	
SWI	-	MP - LX	- 000013
Location		Type Role	Number
Suitability A	Suitability Description Approved for Stage Complete		Revision C01