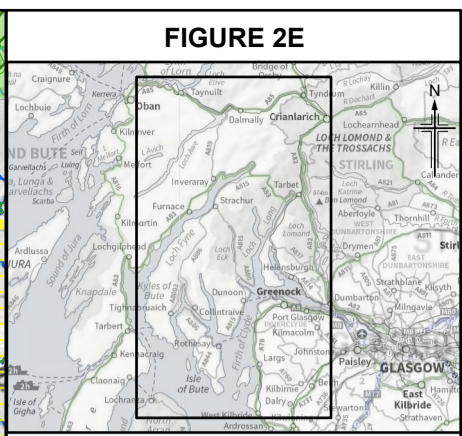
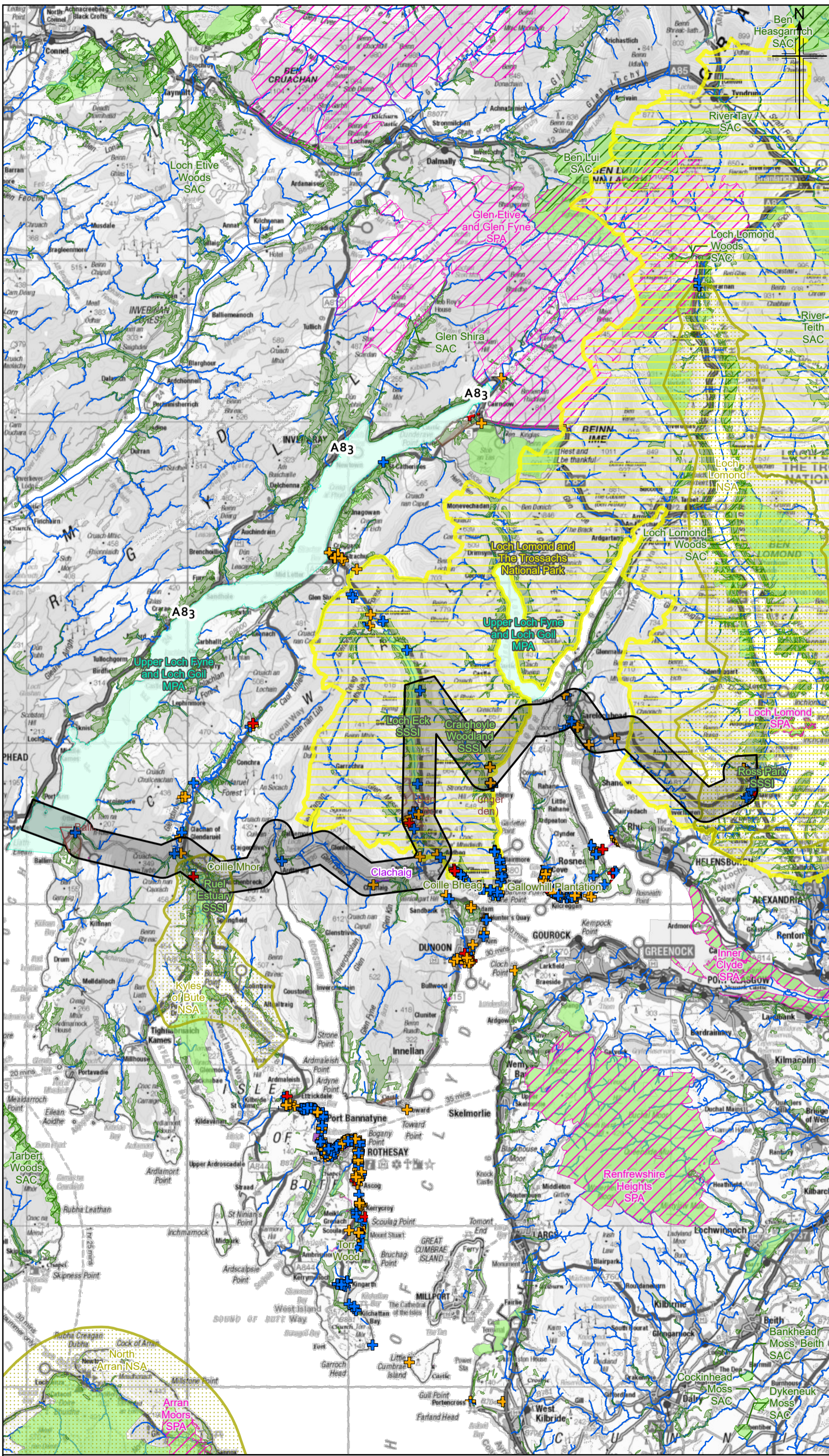

FIGURE 2E



- Legend**
- 2km Route Corridor Study Area
 - Cultural Heritage and Landscape**
 - + Category A Listed Building
 - + Category B Listed Building
 - + Category C Listed Building
 - Gardens and Designed Landscape (GDL)
 - Scheduled Monument
 - Conservation Area
 - National Scenic Area
 - Loch Lomond and The Trossachs National Park
 - Biodiversity**
 - Ancient and Native Woodlands Inventory
 - Special Protection Area
 - Special Area of Conservation
 - Site of Special Scientific Interest
 - Nature Conservation Marine Protection Area
 - Water**
 - Watercourse

CO2	DEC 2020	Scoping Report Publication	LM	SI	PS	DR
Rev.	Rev. Date	Purpose of revision	Orig/Dwn	Checked	Rev'd	Apprv'd

Jacobs



Client	TRANSPORT SCOTLAND COPHONA ALBA		
Project	ACCESS TO ARGYLL AND BUTE (A83)		
Drawing title	SEA SCOPING REPORT ENVIRONMENTAL CONSTRAINTS AND OPPORTUNITIES OPTION 5 - LOCH LONG CROSSING, LINKING TO KINTYRE (VIA COWAL) CORRIDOR SHEET 5 OF 11		
Drawing Status	A - Approved As Stage Complete		
Scale	1:230000 @ A3	DO NOT SCALE	
Jacobs No.	B2356701		
BIM No.			
Drawing number	A83AAB-JAC-EGN-XX_XX-DR-LE-0005	Rev	C02

© Crown copyright and database right 2020. All rights reserved. Ordnance Survey Licence number 100046668. Contains Historic Environment Scotland © Historic Environment Scotland - Scottish Charity No. SC045925 © Crown copyright and database right [2020]. Contains SNH information licensed under the Open Government Licence v3.0

