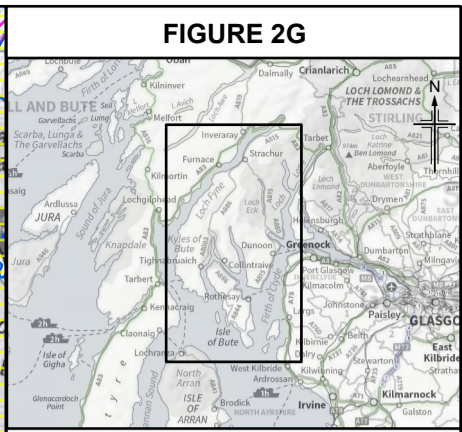
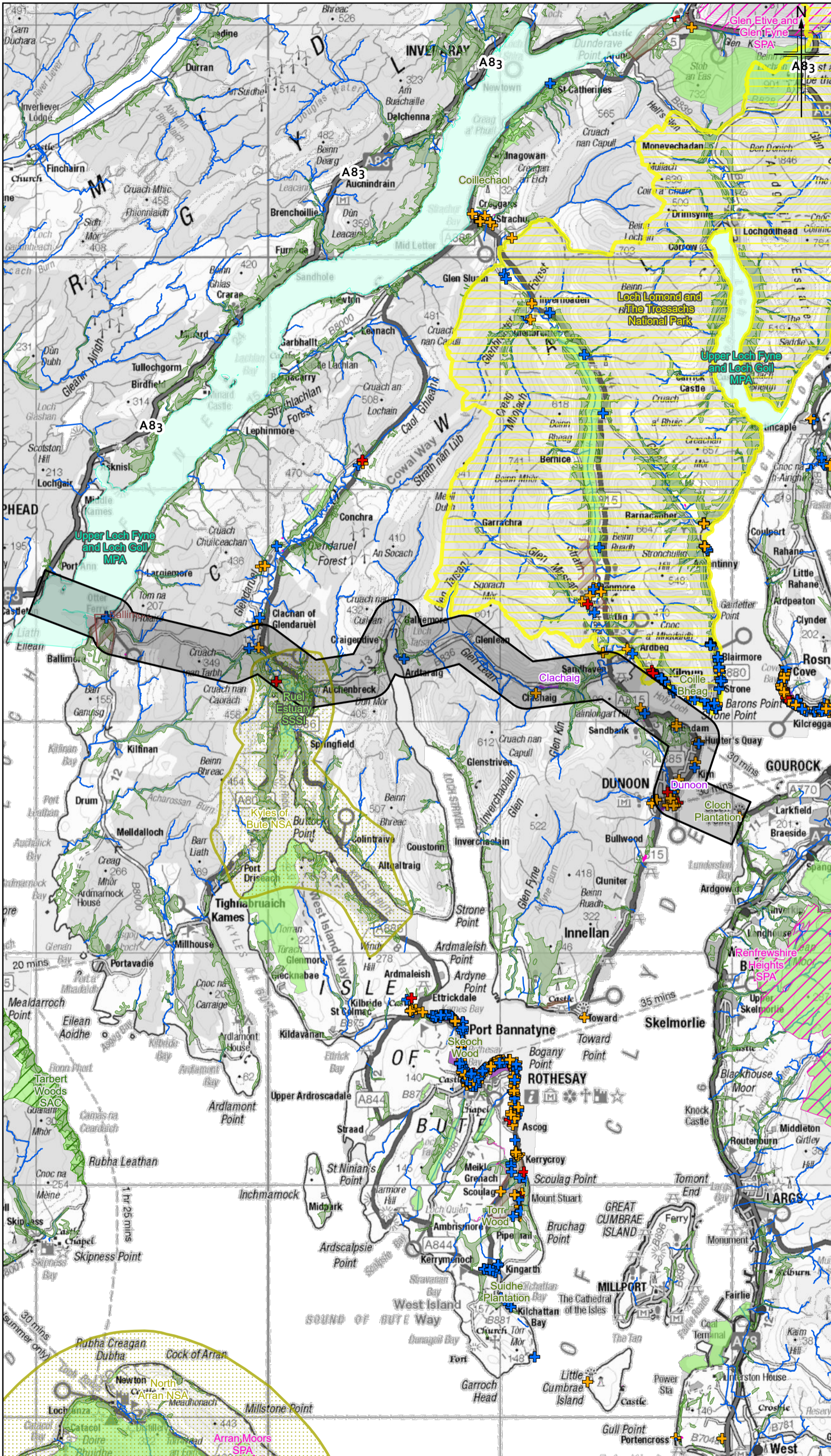

FIGURE 2G



- Legend**
- 2km Route Corridor Study Area
  - Cultural Heritage and Landscape**
  - + Category A Listed Building
  - + Category B Listed Building
  - + Category C Listed Building
  - Gardens and Designed Landscape (GDL)
  - Scheduled Monument
  - Conservation Area
  - National Scenic Area
  - Loch Lomond and The Trossachs National Park
  - Biodiversity**
  - Ancient and Native Woodlands Inventory
  - Special Protection Area
  - Special Area of Conservation
  - Site of Special Scientific Interest
  - Nature Conservation Marine Protection Area
  - Water**
  - Watercourse

Rev.	Rev. Date	Scoping Report Publication Purpose of revision	LM	SI	PS	DR
C02	DEC 2020	Scoping Report Publication				
Rev.	Rev. Date	Purpose of revision	Orig/Dwn	Checked	Rev'd	Apprv'd

**Jacobs**



Client: **Transport Scotland**

Project: **ACCESS TO ARGYLL AND BUTE (A83)**

Drawing title: **SEA SCOPING REPORT ENVIRONMENTAL CONSTRAINTS AND OPPORTUNITIES OPTION 7 – INVERCLYDE CROSSING, LINKING TO KINTYRE (VIA COWAL) CORRIDOR SHEET 7 OF 11**

Drawing Status: A - Approved As Stage Complete

Scale: 1:160000 @ A3 DO NOT SCALE

Jacobs No. B2356701

BIM No.

Drawing number: A83AAB-JAC-EGN-XX\_XX-DR-LE-0007 Rev C02

© Crown copyright and database right 2020. All rights reserved. Ordnance Survey Licence number 100046668. Contains Historic Environment Scotland © Historic Environment Scotland - Scottish Charity No. SC045925 © Crown copyright and database right [2020]. Contains SNH information licensed under the Open Government Licence v3.0

