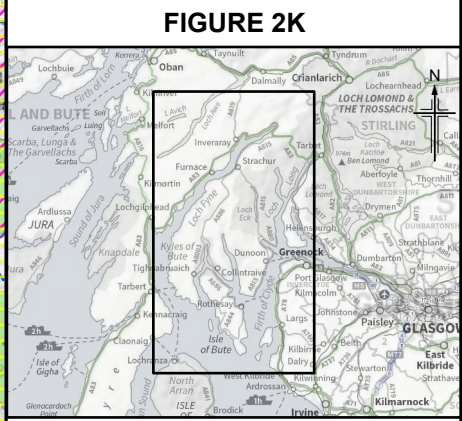
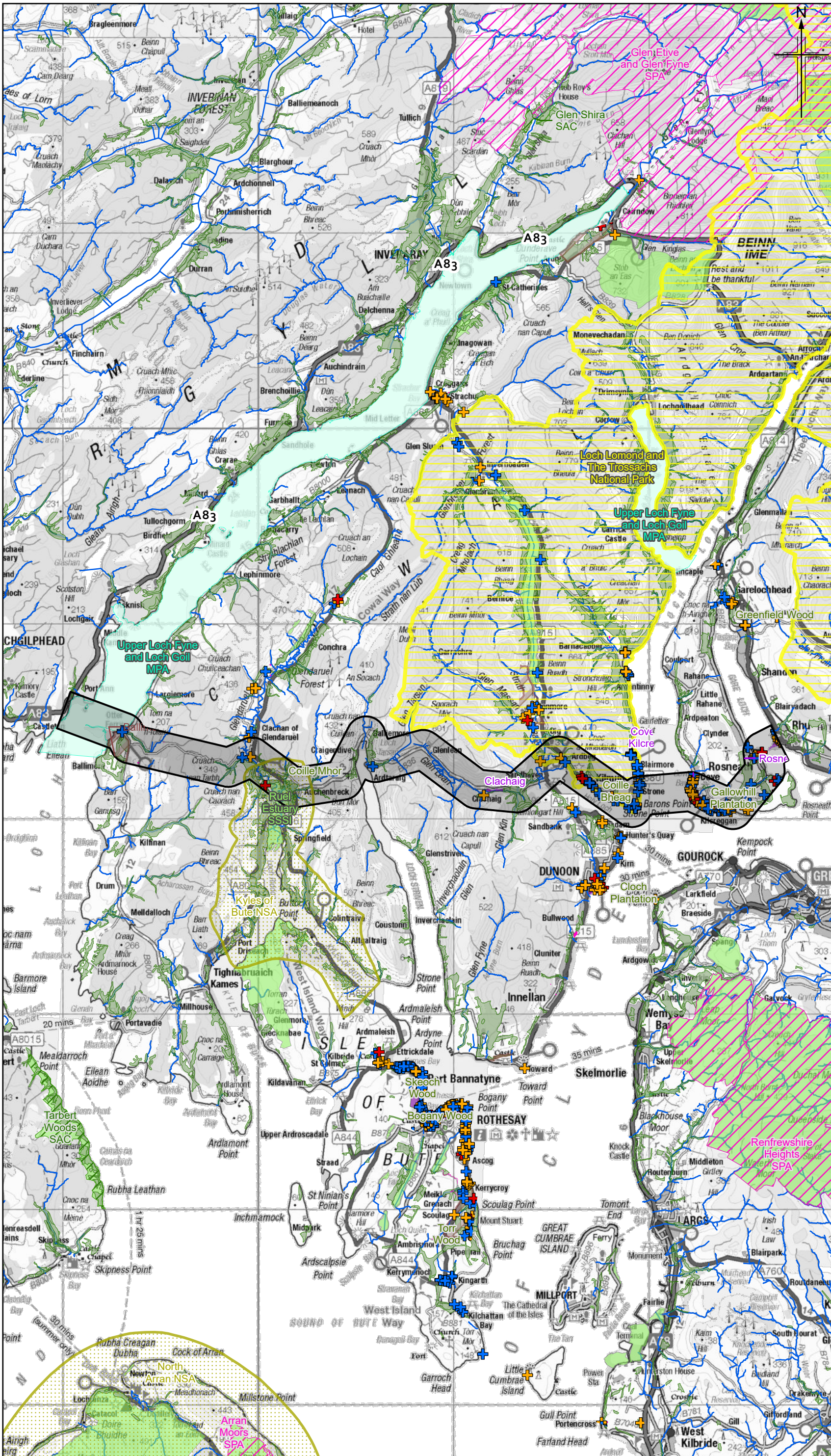

FIGURE 2K



- Legend**
- 2km Route Corridor Study Area
  - Cultural Heritage and Landscape**
  - + Category A Listed Building
  - + Category B Listed Building
  - + Category C Listed Building
  - Gardens and Designed Landscape (GDL)
  - Scheduled Monument
  - Conservation Area
  - National Scenic Area
  - Loch Lomond and The Trossachs National Park
  - Biodiversity**
  - Ancient and Native Woodlands Inventory
  - Special Protection Area
  - Special Area of Conservation
  - Site of Special Scientific Interest
  - Nature Conservation Marine Protection Area
  - Water**
  - Watercourse

|      |           |                            |          |         |       |         |
|------|-----------|----------------------------|----------|---------|-------|---------|
| CO2  | DEC 2020  | Scoping Report Publication | LM       | SI      | PS    | DR      |
| Rev. | Rev. Date | Purpose of revision        | Orig/Dwn | Checked | Rev'd | Apprv'd |

**Jacobs**



Client  
 Project  
**ACCESS TO ARGYLL AND BUTE (A83)**

Drawing title  
**SEA SCOPING REPORT ENVIRONMENTAL CONSTRAINTS AND OPPORTUNITIES OPTION 11 - HELENSBURGH CROSSING, LINKING TO KINTYRE (VIA COWAL) CORRIDOR SHEET 11 OF 11**

|                |                                 |
|----------------|---------------------------------|
| Drawing Status | A - Approved As Stage Complete  |
| Scale          | 1:190000 @ A3 DO NOT SCALE      |
| Jacobs No.     | B2356701                        |
| BIM No.        |                                 |
| Drawing number | A83AAB-JAC-ENG-XX_XX-DR-LE-0011 |
| Rev            | CO2                             |

© Crown copyright and database right 2020. All rights reserved. Ordnance Survey Licence number 100046668. Contains Historic Environment Scotland © Historic Environment Scotland - Scottish Charity No. SC045925 © Crown copyright and database right [2020]. Contains SNH information licensed under the Open Government Licence v3.0

