

Legend

Study Area Extent

Slope (degrees)

0 - 10
10 - 20
20 - 30
30 - 40
40 - 50
50 - 60
60 - 70
70 - 80
80 - 90

Note
Slope angle data has been generated using a Digital Terrain Model associated with STPR work in 2013.

C02	29/04/21	Issued to Client	GB	FCC	HJR	DR
Rev.	Rev. Date	Purpose of revision	Orig/Dwn	Checkd	Rev'd	Apprv'd

Jacobs AECOM



Client
Project
Drawing title
**DMRB STAGE 1 ASSESSMENT
FIGURE 7
GEOTECHNICAL STUDY AREA,
SLOPE ANGLE**

Sheet 01 of 01

Drawing Status	A1 - ACCEPTED - BRIEF	Suitability	A1
Scale	1:30,000 @ A3	DO NOT SCALE	
Jacobs No.	B2356701		
Client No.			
Drawing number	A83AAB-JAC-HGT-COR_01-DR-CE-0002	Rev	C02

© Crown copyright 2021. You may re-use this information (excluding logos) free of charge in any format or medium, under the terms of the Open Government Licence. To view this licence, visit <http://www.nationalarchives.gov.uk/open-government-licence/> or e-mail open@nationalarchives.gov.uk Where we have identified any third party copyright information you will need to obtain permission from the copyright holders concerned. Limitation: This drawing has been prepared on behalf of, and for the exclusive use of Jacobs' Client, and is subject to, and issued in accordance with, the provisions of the contract between Jacobs and the Client. Jacobs accepts no liability or responsibility whatsoever for, or in respect of, any use of, or reliance upon, this drawing by any third party.



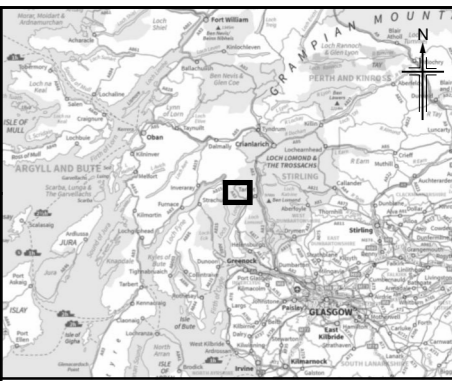
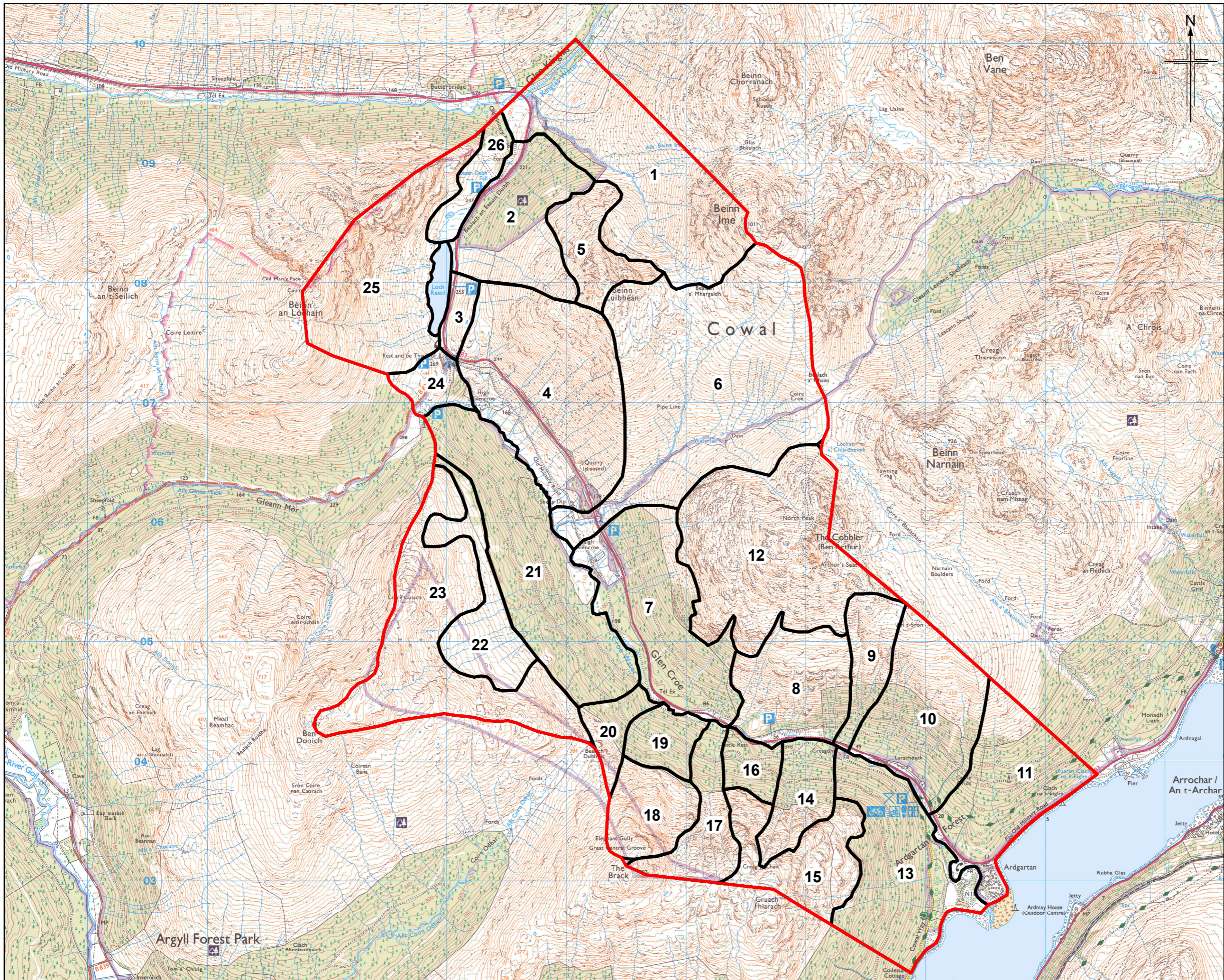

- Legend**
- Study Area Extent
 - Terrain Zone
 - 1 Terrain Zone Number

Rev.	29/04/2021	Issued to Client	GB	FCC	HJR	DR
Rev.		Purpose of revision	Orig/Dwn	Checkd	Rev'd	Apprv'd

Jacobs AECOM



Client
Project
Drawing title
**DMRB STAGE 1 ASSESSMENT
FIGURE 8
GEOTECHNICAL STUDY AREA,
TERRAIN ZONES**

Sheet 01 of 01

Drawing Status	A1 - ACCEPTED - BRIEF	Suitability	A1
Scale	1:30,000 @ A3	DO NOT SCALE	
Jacobs No.	B2356701		
Client No.			
Drawing number	A83AAB-JAC-HGT-COR_01-DR-CE-0003	Rev	C02

© Crown copyright 2021. You may re-use this information (excluding logos) free of charge in any format or medium, under the terms of the Open Government Licence. To view this licence, visit <http://www.nationalarchives.gov.uk/doc/open-government-licence/> or e-mail open@nationalarchives.gov.uk Where we have identified any third party copyright information you will need to obtain permission from the copyright holders concerned. Limitation: This drawing has been prepared on behalf of, and for the exclusive use of Jacobs' Client, and is subject to, and issued in accordance with, the provisions of the contract between Jacobs and the Client. Jacobs accepts no liability or responsibility whatsoever for, or in respect of any use of, or reliance upon, this drawing by any third party.

