

Reproduced by permission of Ordnance Survey on behalf of Her Majesty's Stationery Office. © Crown copyright and database right 2021. All rights reserved. Ordnance Survey Licence Number: 100049666.

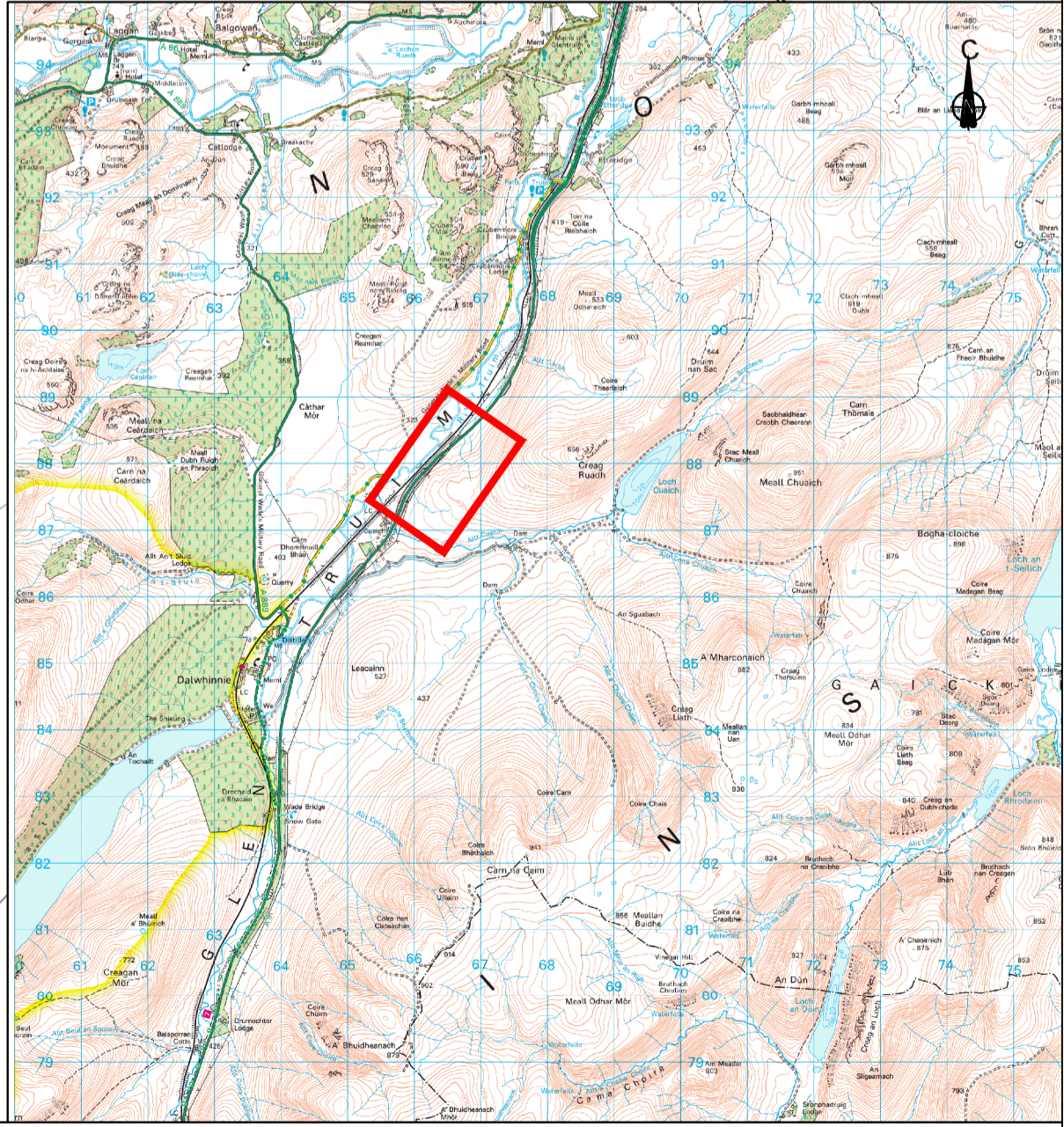

KEY

	LAND TO BE ACQUIRED
	SERVITUDE RIGHT TO BE ACQUIRED



THE A9 AND A889 TRUNK ROADS (DALWHINNIE TO CRUBENMORE)
COMPULSORY PURCHASE ORDER 2021
SHEET 5 OF 7