

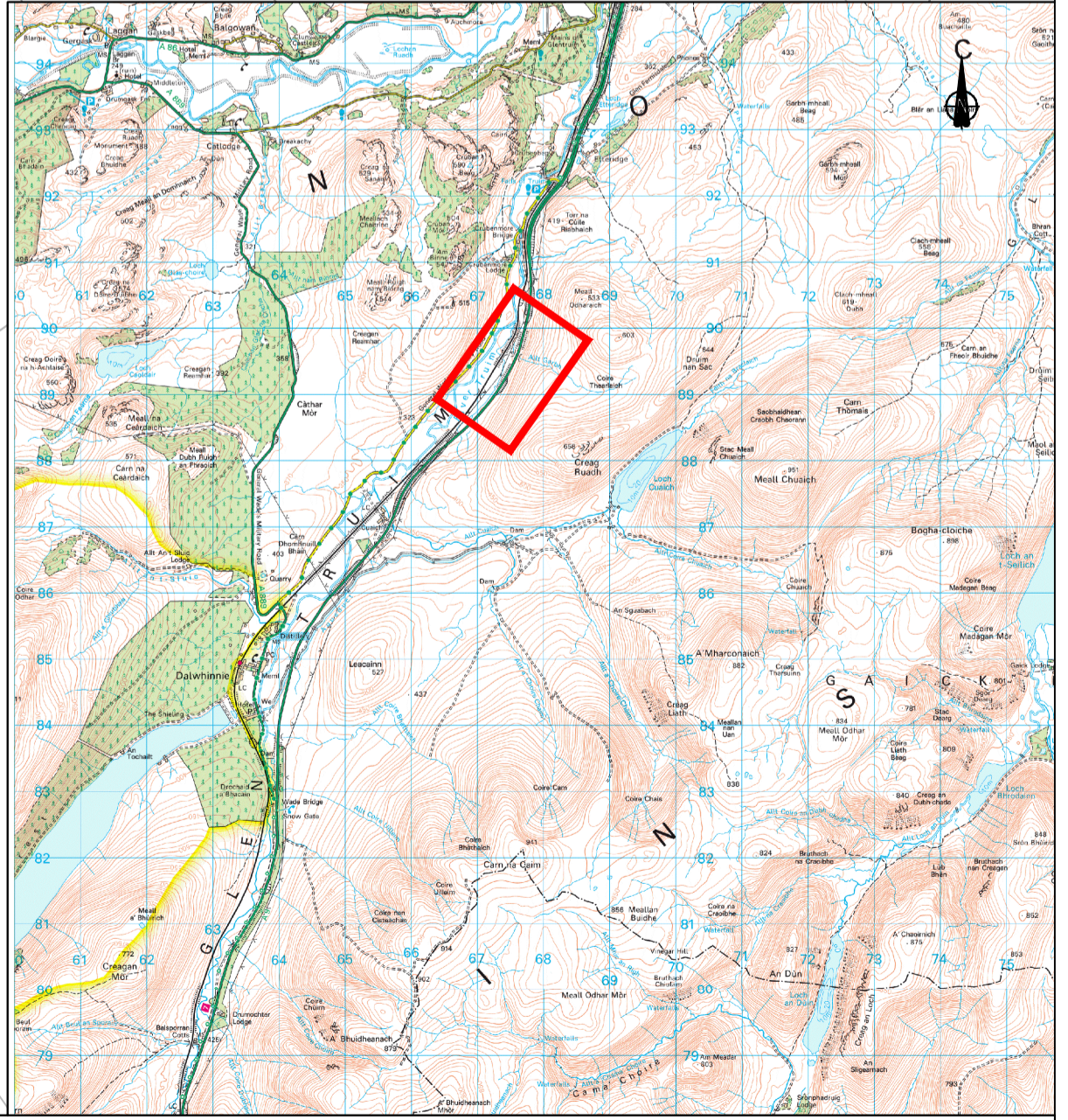

Reproduced by permission of Ordnance Survey on behalf of Her Majesty's Stationery Office. © Crown copyright and database right 2021. All rights reserved. Ordnance Survey Licence Number: 100049668.



KEY
 LAND TO BE ACQUIRED



THE A9 AND A889 TRUNK ROADS (DALWHINNIE TO CRUBENMORE)
 COMPULSORY PURCHASE ORDER 2021
 SHEET 6 OF 7