

Reproduced by permission of Ordnance Survey on behalf of Her Majesty's Stationery Office. © Crown copyright and database right 2021. All rights reserved. Ordnance Survey Licence Number: 100049668.

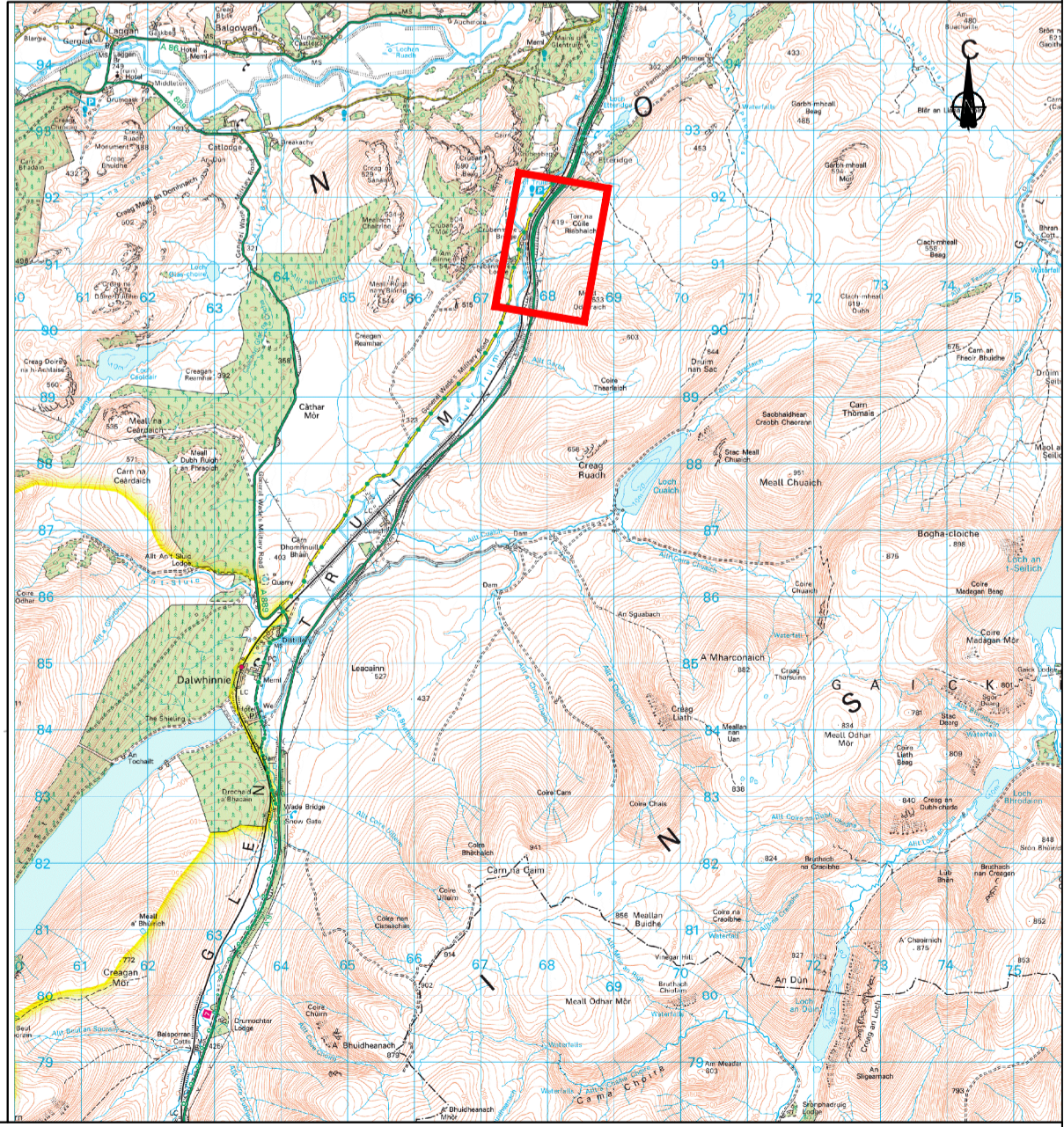

**KEY**

<span style="background-color: pink; border: 1px solid red; display: inline-block; width: 15px; height: 10px;"></span>	LAND TO BE ACQUIRED
<span style="background-color: lightblue; border: 1px solid blue; display: inline-block; width: 15px; height: 10px;"></span>	SERVITUDE RIGHT TO BE ACQUIRED



**THE A9 AND A889 TRUNK ROADS (DALWHINNIE TO CRUBENMORE)  
COMPULSORY PURCHASE ORDER 2021  
SHEET 7 OF 7**