

Contains OS data © Crown Copyright and database right 2020

**Environmental Constraints**

- |                                 |                                      |  |
|---------------------------------|--------------------------------------|--|
| Battlefields Inventory Boundary | Geological Conservation Review Sites | Nature Conservation Marine Protected Areas (NCMPA) |
| Conservation Areas              | National Cycle Network Routes        | Sites of Special Scientific Interest (SSSI)        |
| Core Paths                      | National Nature Reserve (NNR)        | Special Areas of Conservation (SAC)                |
| Gardens and Designed Landscapes | National Scenic Areas (NSA)          | Special Protection Areas (SPA)                     |

Client



Project



**Jacobs AECOM**

Drawing title  
**Ayrshire and Arran - Environmental Constraints**

© Copyright 2021 Jacobs U.K. Limited. The concepts and information contained in this document are the property of Jacobs. Use or copying of this document in whole or in part without the written permission of Jacobs constitutes an infringement of copyright. Limitation: This drawing has been prepared on behalf of, and for the exclusive use of, Jacobs' Client, and is subject to, and issued in accordance with, the provisions of the contract between Jacobs and the Client. Jacobs accepts no liability or responsibility whatsoever for, or in respect of, any use of, or reliance upon, this drawing by any third party.

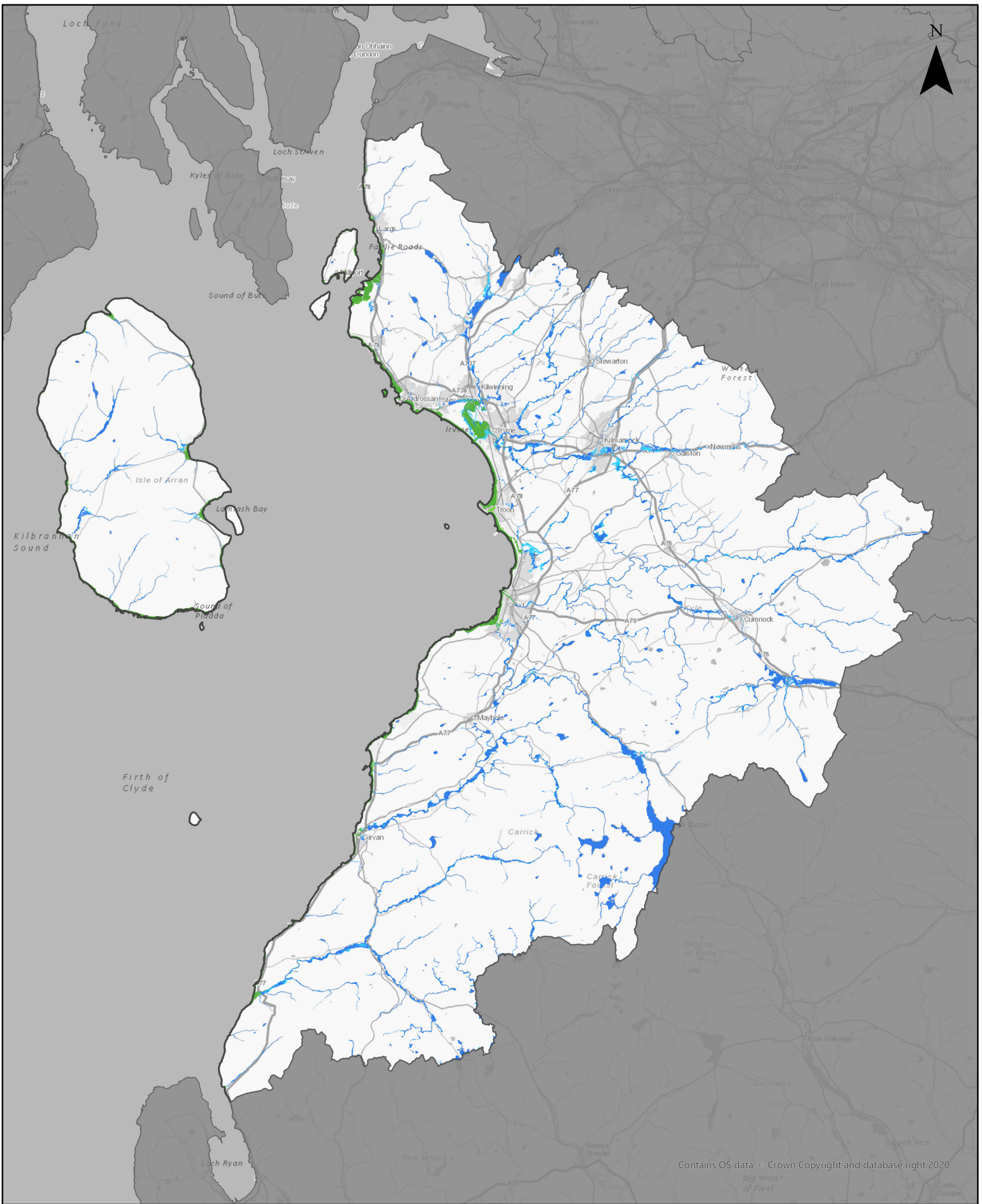

Contains OS data © Crown Copyright and database right 2020

**Flood Areas and Likelihood**

- Coastal Flooding - High Probability
- Coastal Flooding - Medium Probability
- River Flooding - Medium Probability
- River Flooding - High Probability

Client



Project



**JACOBS AECOM**

Drawing title

**Ayrshire and Arran - Medium and High Flood Likelihood Extents**

© Copyright 2021 Jacobs U.K. Limited. The concepts and information contained in this document are the property of Jacobs. Use or copying of this document in whole or in part without the written permission of Jacobs constitutes an infringement of copyright. Limitation: This drawing has been prepared on behalf of, and for the exclusive use of, Jacobs' Client, and is subject to, and issued in accordance with, the provisions of the contract between Jacobs and the Client. Jacobs accepts no liability or responsibility whatsoever for, or in respect of, any use of, or reliance upon, this drawing by any third party.

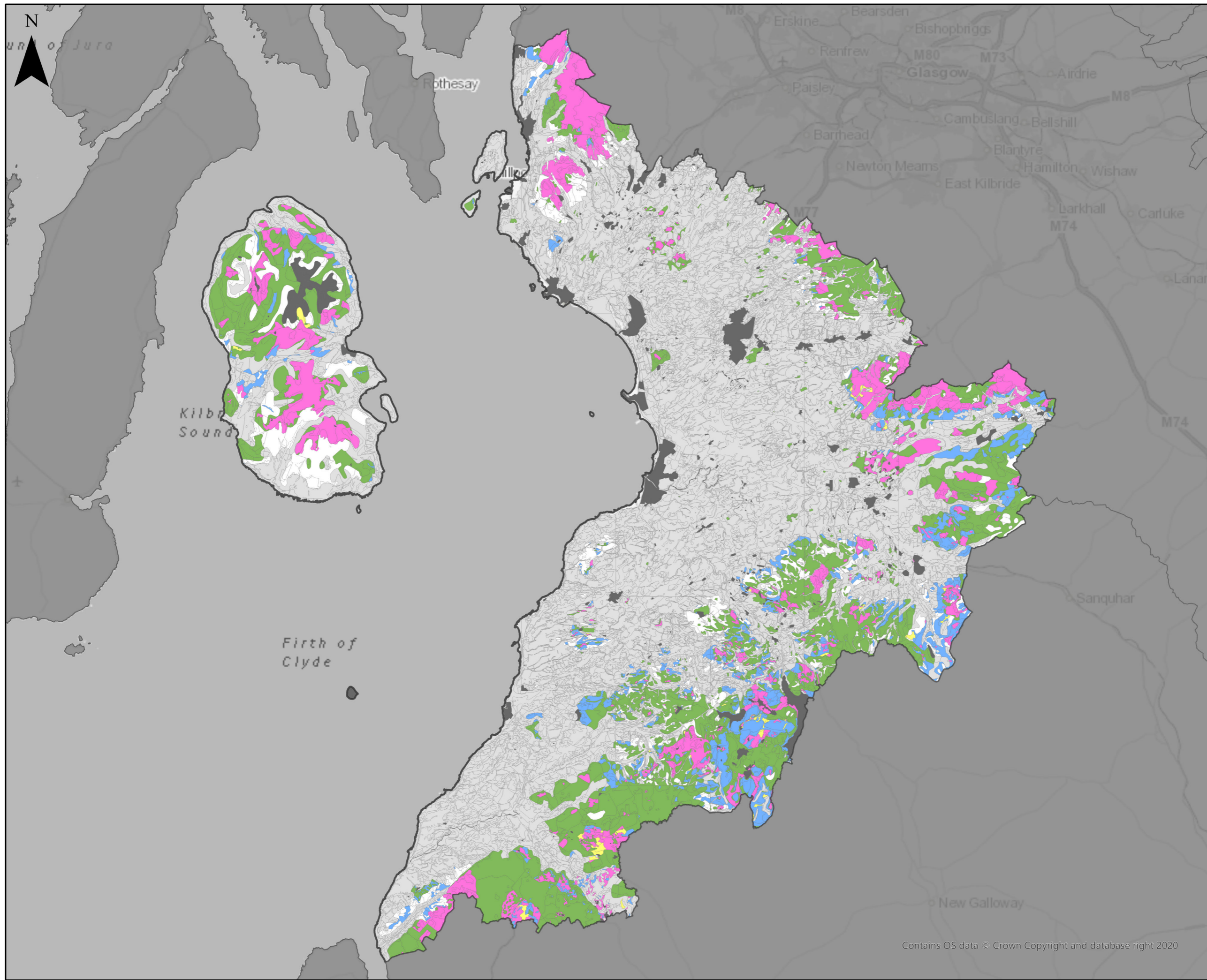

**Carbon and Peatland Map 2016**

- Non-Soil
- Mineral Soil
- Class 1
- Class 2
- Class 3
- Class 4
- Class 5

**JACOBS AECOM**

Client



Project



Drawing title

**Ayrshire and Arran -  
Carbon and Peatland  
Map 2016**

Contains OS data © Crown Copyright and database right 2020