

Contains OS data © Crown Copyright and database right 2020

Environmental Constraints

- Air Quality Management Areas (AQMAs) - July 2020
- Ramsar
- Special Areas of Conservation (SAC)
- National Scenic Areas (NSA)
- Loch Lomond and The Trossachs National Park
- World Heritage Sites
- Special Protection Areas (SPA)
- Sites of Special Scientific Interest (SSSI)
- Gardens and Designed Landscapes
- Geological Conservation Review Sites
- National Cycle Network Routes
- Core Paths
- National Nature Reserve (NNR)
- Conservation Areas
- Battlefields Inventory Boundary

Client



Project



Jacobs AECOM

Drawing title

Glasgow - Environmental Constraints

© Copyright 2021 Jacobs U.K. Limited. The concepts and information contained in this document are the property of Jacobs. Use or copying of this document in whole or in part without the written permission of Jacobs constitutes an infringement of copyright. Limitation: This drawing has been prepared on behalf of, and for the exclusive use of, Jacobs' Client, and is subject to, and issued in accordance with, the provisions of the contract between Jacobs and the Client. Jacobs accepts no liability or responsibility whatsoever for, or in respect of, any use of, or reliance upon, this drawing by any third party.

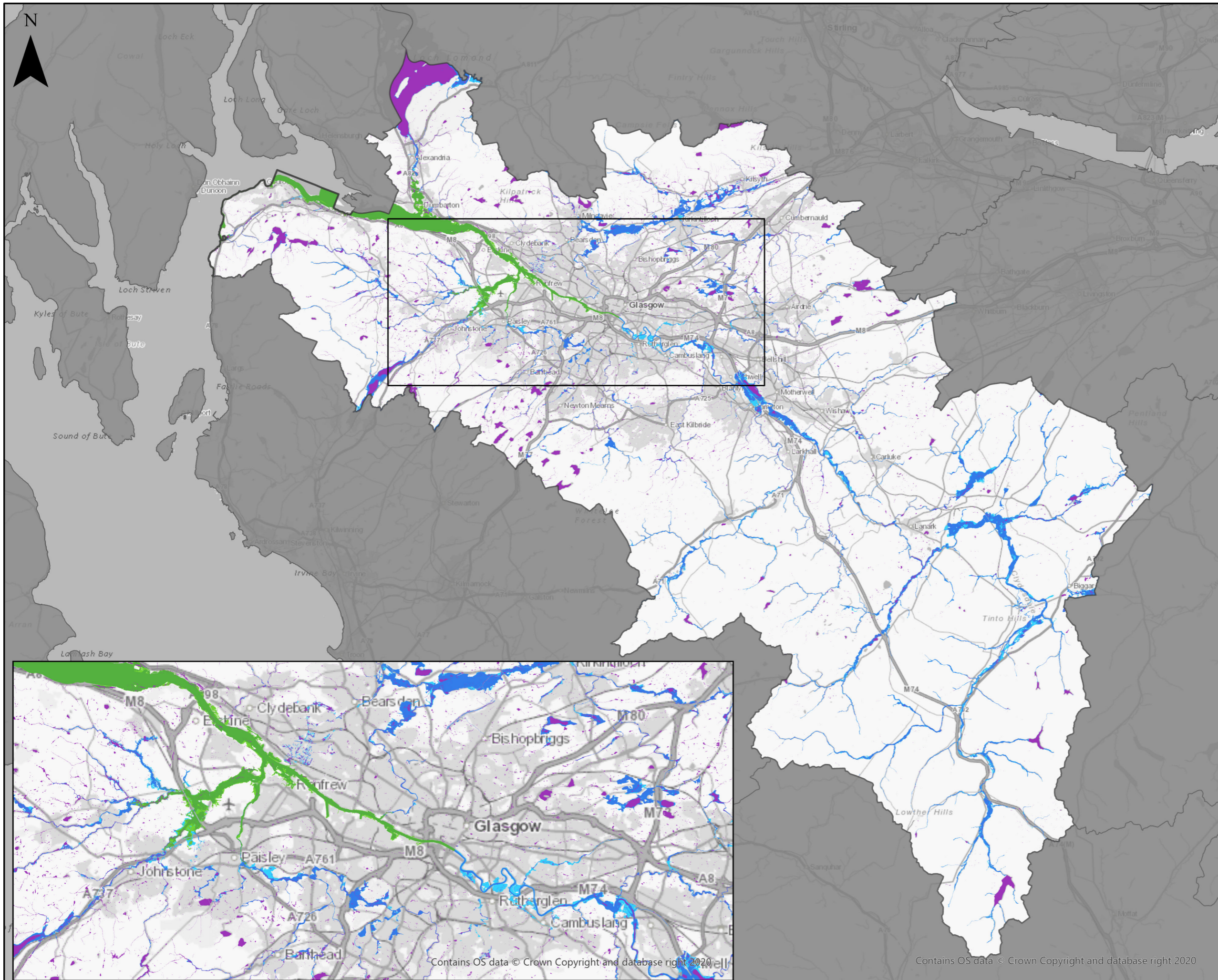

- Flood Areas & Likelihood**
- Surface Flooding - Medium Probability
 - Surface Flooding - High Probability
 - Coastal Flooding - Medium Probability
 - Coastal Flooding - High Probability
 - River Flooding - Medium Probability
 - River Flooding - High Probability

JACOBS AECOM

Client



Project



Drawing title

**Glasgow City Region -
Medium and High Flood
Likelihood Extents**

© Copyright 2021 Jacobs U.K. Limited. The concepts and information contained in this document are the property of Jacobs. Use or copying of this document in whole or in part without the written permission of Jacobs constitutes an infringement of copyright. Limitation: This drawing has been prepared on behalf of, and for the exclusive use of Jacobs' Client, and is subject to, and issued in accordance with, the provisions of the contract between Jacobs and the Client. Jacobs accepts no liability or responsibility whatsoever for, or in respect of, any use of, or reliance upon, this drawing by any third party.

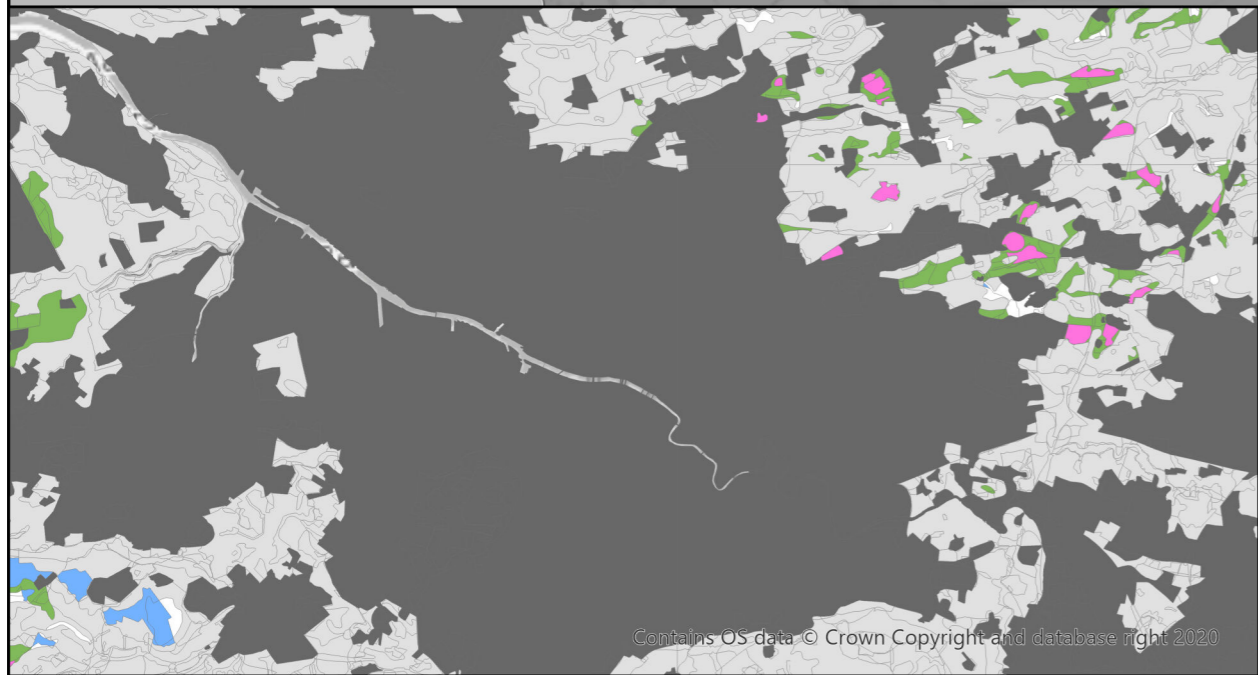
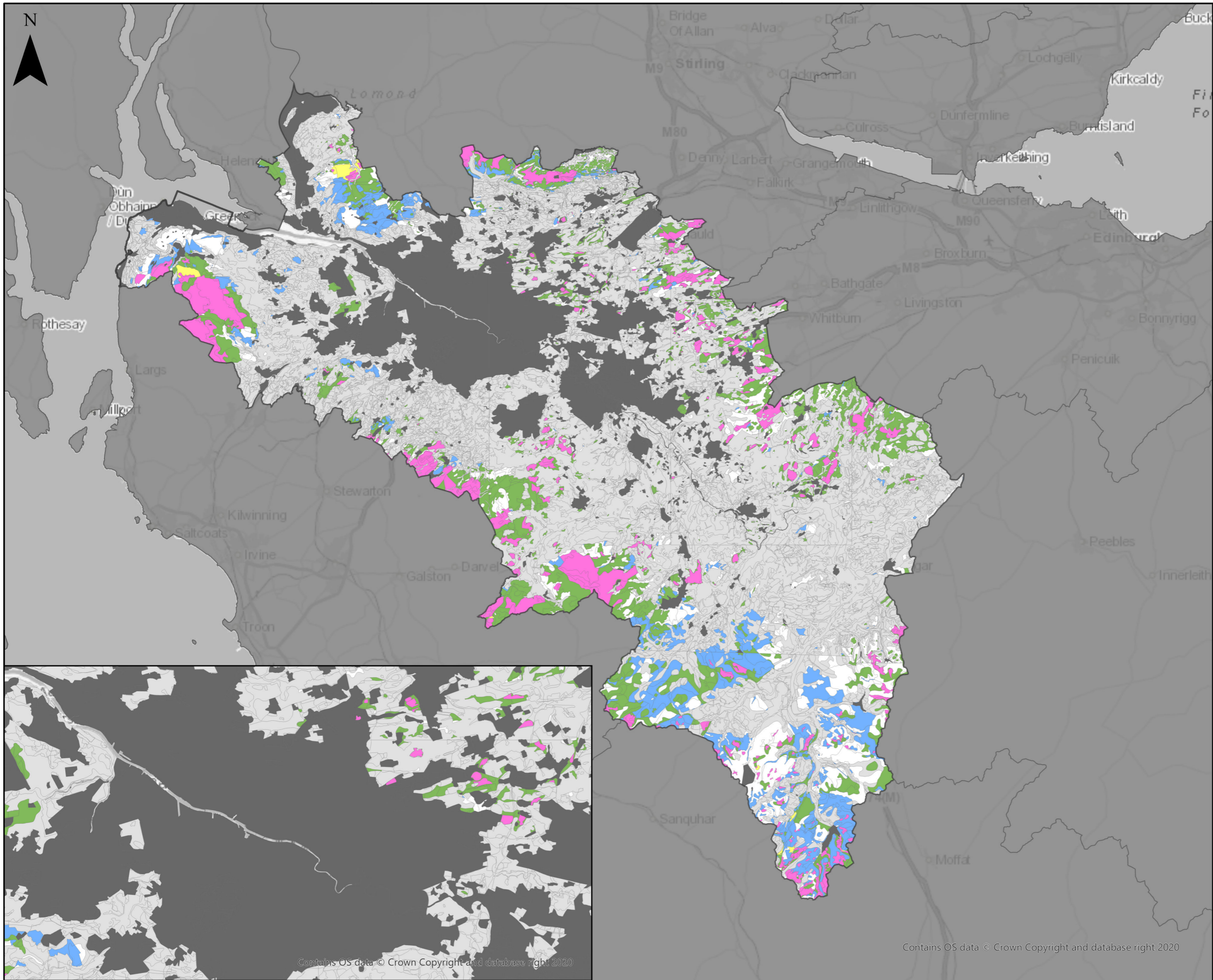

Carbon and Peatland Map 2016

- Non-Soil
- Unknown Soil
- Mineral Soil
- Class 1
- Class 2
- Class 3
- Class 4
- Class 5

JACOBS AECOM

Client



Project



Drawing title

**Glasgow City Region -
Carbon and Peatland
Map 2016**

Contains OS data © Crown Copyright and database right 2020

Contains OS data © Crown Copyright and database right 2020

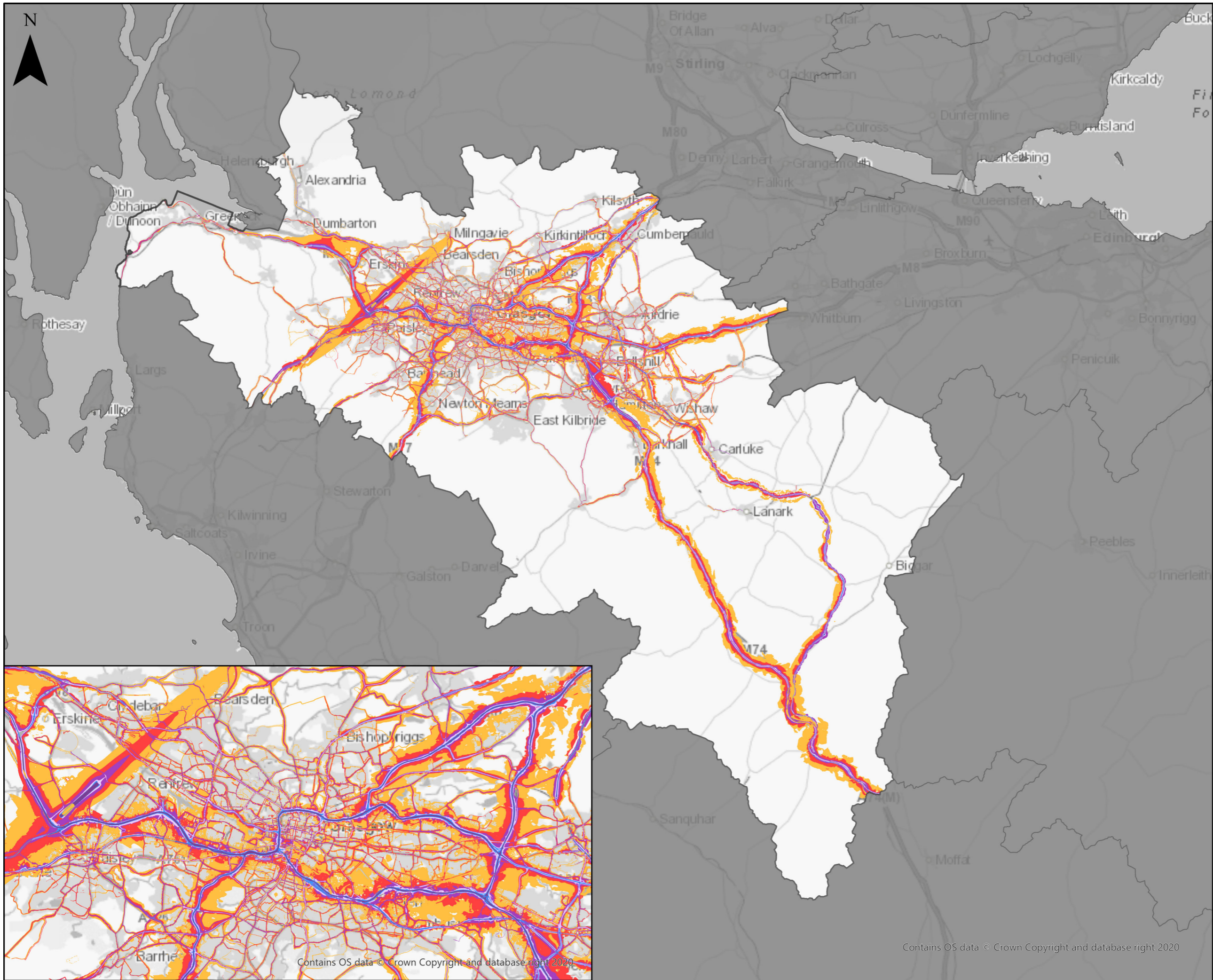

Round 3 Noise (Day, Evening & Night)

- 55 => x < 60 dB
- 60 => x < 65 dB
- 65 => x < 70 dB
- 70 => x < 75 dB
- 75 => x < 80 dB
- x >= 80 dB

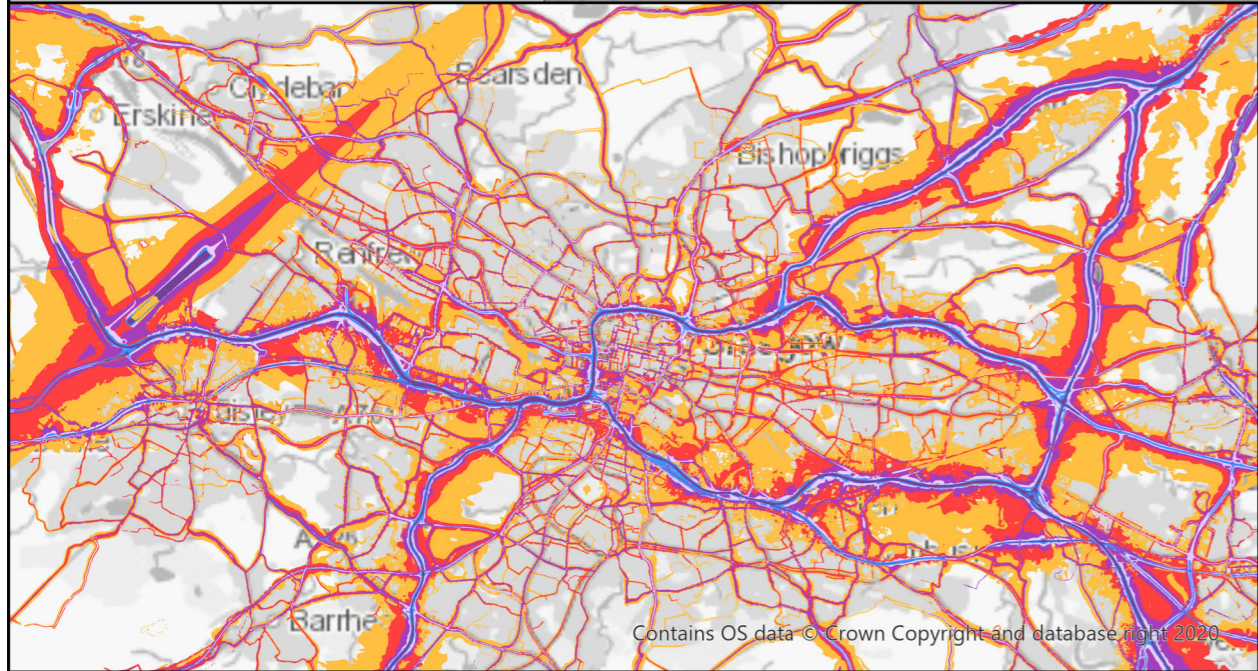

Jacobs AECOM
Client
Project
Drawing title Glasgow City Region - Round 3 Noise (Day, Evening & Night)

© Copyright 2021 Jacobs U.K. Limited. The concepts and information contained in this document are the property of Jacobs. Use or copying of this document in whole or in part without the written permission of Jacobs constitutes an infringement of copyright. Limitation: This drawing has been prepared on behalf of, and for the exclusive use of Jacobs' Client, and is subject to, and issued in accordance with, the provisions of the contract between Jacobs and the Client. Jacobs accepts no liability or responsibility whatsoever for, or in respect of, any use of, or reliance upon, this drawing by any third party.