



GENERAL NOTES

1. ALL DIMENSIONS IN METRES UNLESS STATED OTHERWISE.

- LEGEND:**
- EARTHWORKS CUTTING
 - EARTHWORKS EMBANKMENT
 - SLOPE BETWEEN CARRIAGEWAYS
 - RIVER / STREAM / LOCH
 - CFJV FLOOD MAPPING (1:200 YEAR)
 - MINOR WATERCOURSE STRUCTURE REFS
 - MAJOR WATERCOURSE STRUCTURE REFS
 - WATERCOURSE DIVERSION
 - FOOTPATH
 - CARRIAGEWAY
 - CENTRAL RESERVE / VERGE
 - RAILWAY
 - BUILDINGS
 - EXISTING ROAD / FOOTPATH / CYCLE ROUTE
 - EXISTING ACCESS (TIER 1 A OR B)
 - EXISTING ACCESS (TIER 3 PRIVATE)
- KEY ENVIRONMENTAL CONSTRAINTS**
- SSSI (SNH)
 - LISTED BUILDINGS (HS)
 - SAC (SNH)
 - SCHEDULED MONUMENTS (HS)
 - SPA (SNH)
- UTILITIES**
- BEALY TO DENNY POWER LINE, PYLONS AND EXCLUSION ZONE
 - SSE PIPE

REV	SUIT	DATE	DESCRIPTION	BY	APP



CH2M HILL Fairhurst JV
 C/O: City Park 368 Alexandra Parade Glasgow G31 3AU
 Tel +44 (0)141 552 2000 Fax +44 (0)141 552 2525



**PROJECT 08 - DALWHINNIE TO CRUBENMORE
 PUBLIC EVENT OCTOBER 2016
 DMRB STAGE 3
 SCHEME OVERVIEW**

DESIGN:	DRAWN:	CHK:	APP:
KC	RK	GK	MT

1:5000 at A0

DATE:	07/10/16
PROJ:	495298
DWG:	A9P08-CFJ-HML-J_ML200_ML-DR-RD-0010
SHEET:	1 of 1
REVISION:	P01
SUITABILITY:	S4

Reproduced by permission of Ordnance Survey on behalf of Her Majesty's Stationery Office, © Crown copyright and database right 2016. All rights reserved. Ordnance Survey Licence Number: 100046668.

A9P08-CFJ-HML-J_ML200_ML-DR-RD-0010.dwg

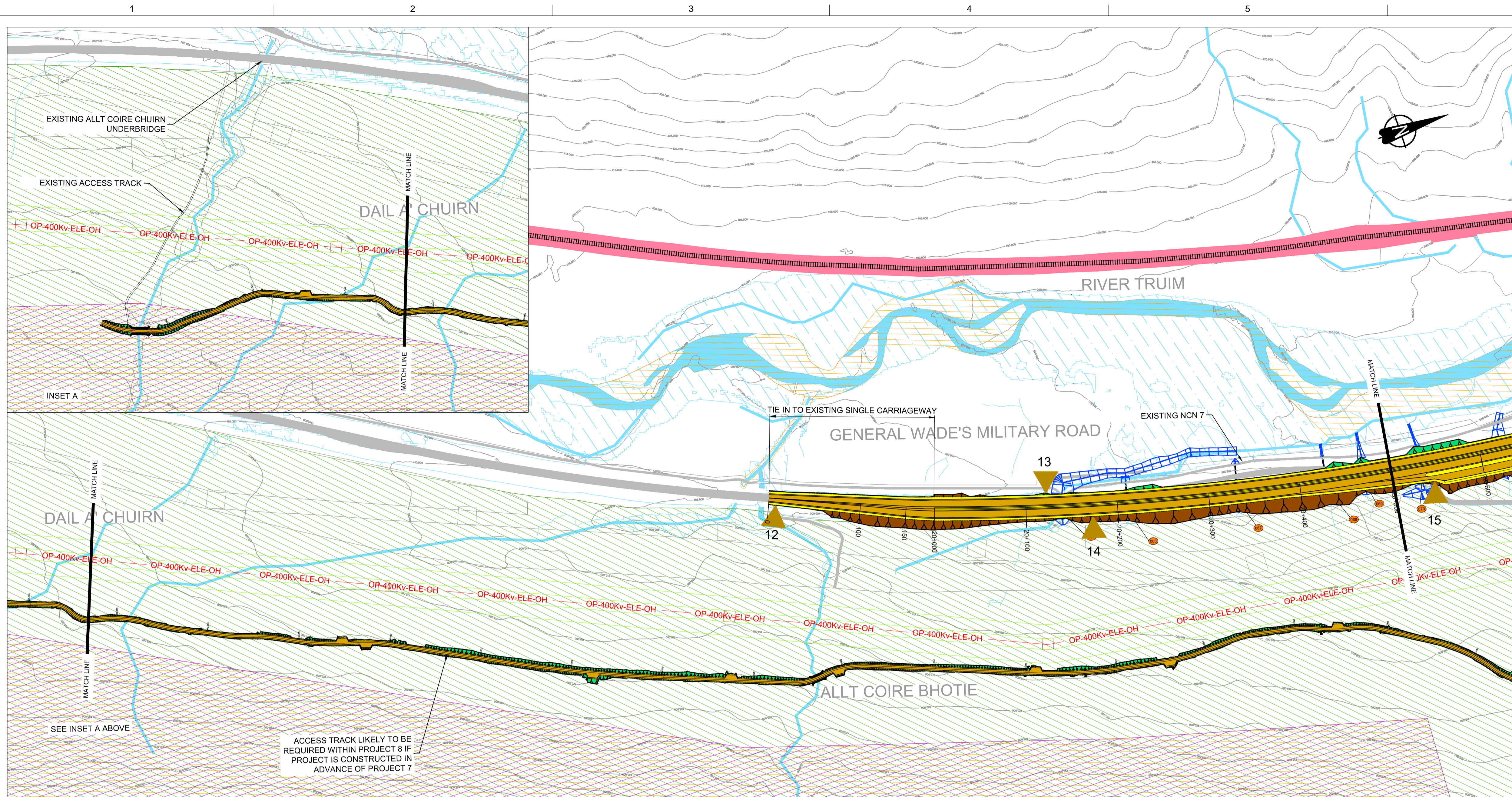

GENERAL NOTES

1. ALL DIMENSIONS IN METRES UNLESS STATED OTHERWISE.
2. THE MAINLINE ALIGNMENT INCORPORATES VARIED EARTHWORKS SLOPES. WHERE POSSIBLE EARTHWORKS SLOPES HAVE BEEN ADJUSTED TO ACCOMMODATE LANDSCAPING CONSIDERATIONS. IN SOME PLACES, EARTHWORKS SLOPES HAVE BEEN STEEPENED WHERE NECESSARY TO MINIMISE IMPACTS ON ADJACENT CONSTRAINTS SUCH AS THE AQUEDUCT, RAILWAY AND WHERE ROCK CUTS ARE ANTICIPATED.

LEGEND:

- EARTHWORKS CUTTING
- EARTHWORKS EMBANKMENT
- SLOPE BETWEEN CARRIAGEWAYS
- RIVER / STREAM / LOCH
- CFJV FLOOD MAPPING (1:200 YEAR)
- MINOR WATERCOURSE STRUCTURE REFS
- MAJOR WATERCOURSE STRUCTURE REFS
- WATERCOURSE DIVERSION
- FOOTPATH
- CARRIAGEWAY
- CENTRAL RESERVE / VERGE
- RAILWAY
- BUILDINGS
- EXISTING ROAD / FOOTPATH / CYCLE ROUTE
- EXISTING ACCESS (TIER 1 A OR B)
- EXISTING ACCESS (TIER 3 PRIVATE)

KEY ENVIRONMENTAL CONSTRAINTS

- SSSI (SNH)
- LISTED BUILDINGS (HS)
- SAC (SNH)
- SCHEDULED MONUMENTS (HS)
- SPA (SNH)

UTILITIES

- BEAULTY TO DENNY POWER LINE, PYLONS AND EXCLUSION ZONE
- SSE PIPE

SEE INSET A ABOVE

ACCESS TRACK LIKELY TO BE REQUIRED WITHIN PROJECT 8 IF PROJECT IS CONSTRUCTED IN ADVANCE OF PROJECT 7

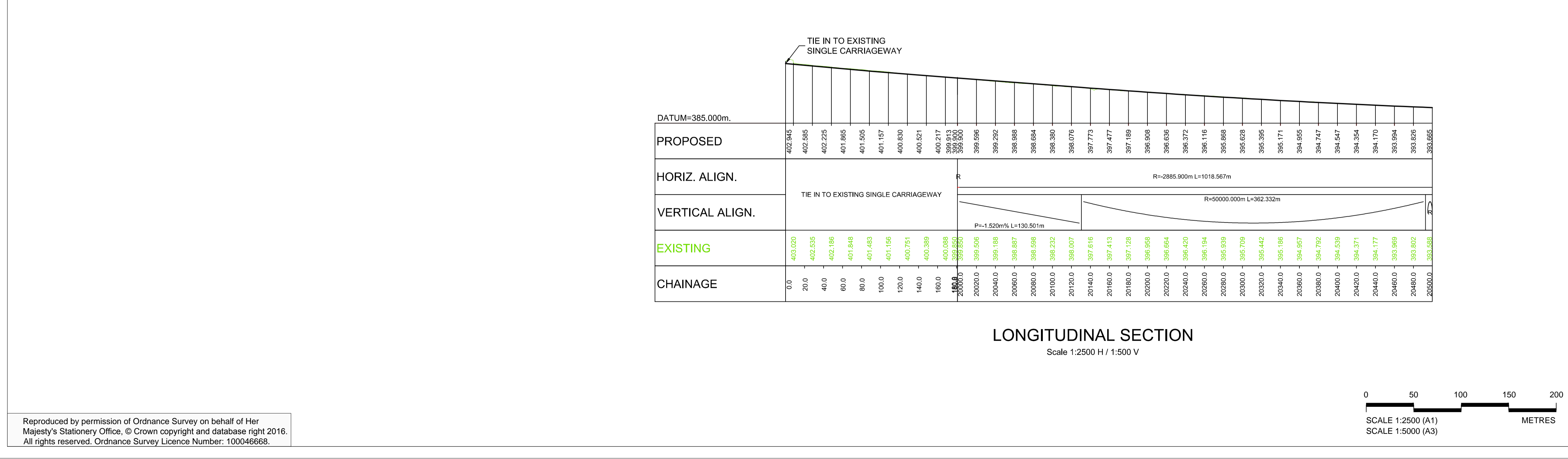

REV	SUIT	DATE	DESCRIPTION	BY	APP

ch2m FAIRHURST
CH2M HILL Fairhurst JV
C/O: City Park 368 Alexandra Parade Glasgow G31 3AU
Tel +44 (0)141 552 2000 Fax +44 (0)141 552 2525

TRANSPORT SCOTLAND
COMMERCIAL AREA

A9 DUALLING
PERTH TO INVERNESS
Distinzione in Crubenmore

PROJECT 08 - DALWHINNIE TO CRUBENMORE
PUBLIC EVENT OCTOBER 2016
DMRB STAGE 3
PLAN AND PROFILE

DESIGN:	DRAWN:	CHK:	APP:
KC	RK	GK	MT

1:2500 @ A1 (1:5000 @ A3)

DATE: 07/10/16
PROJ: 495298
DWG: A9P08-CFJ-HML-J_ML200_ML-DR-RD-0011
SHEET: 1 of 9 REVISION: P01 SUITABILITY: S4

Reproduced by permission of Ordnance Survey on behalf of Her Majesty's Stationery Office, © Crown copyright and database right 2016. All rights reserved. Ordnance Survey Licence Number: 100046668.

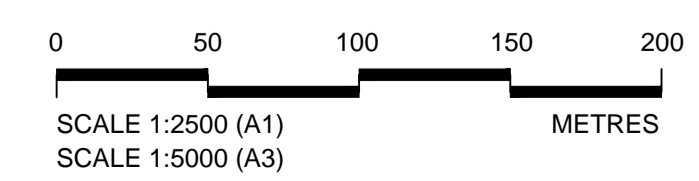

A9P08-CFJ-HML-J_ML200_ML-DR-RD-0011.dwg

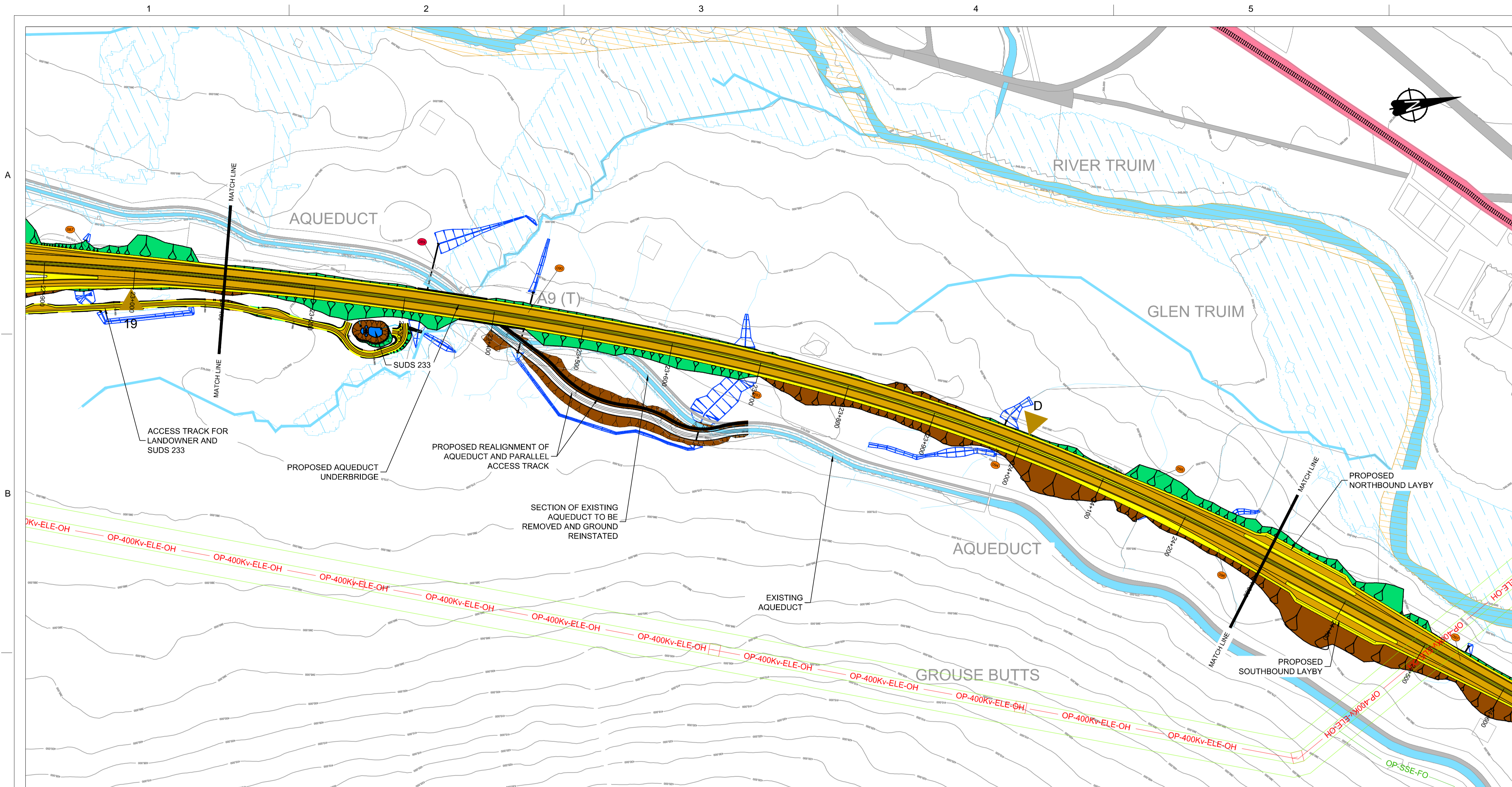

GENERAL NOTES

- ALL DIMENSIONS IN METRES UNLESS STATED OTHERWISE.
- THE MAINLINE ALIGNMENT INCORPORATES VARIED EARTHWORKS SLOPES. WHERE POSSIBLE EARTHWORKS SLOPES HAVE BEEN ADJUSTED TO ACCOMMODATE LANDSCAPING CONSIDERATIONS. IN SOME PLACES, EARTHWORKS SLOPES HAVE BEEN STEEPENED WHERE NECESSARY TO MINIMISE IMPACTS ON ADJACENT CONSTRAINTS SUCH AS THE AQUEDUCT, RAILWAY AND WHERE ROCK CUTS ARE ANTICIPATED.

LEGEND:

- EARTHWORKS CUTTING
- EARTHWORKS EMBANKMENT
- SLOPE BETWEEN CARRIAGEWAYS
- RIVER / STREAM / LOCH
- CFJV FLOOD MAPPING (1:200 YEAR)
- MINOR WATERCOURSE STRUCTURE REFS
- MAJOR WATERCOURSE STRUCTURE REFS
- WATERCOURSE DIVERSION
- FOOTPATH
- CARRIAGEWAY
- CENTRAL RESERVE / VERGE
- RAILWAY
- BUILDINGS
- EXISTING ROAD / FOOTPATH / CYCLE ROUTE
- EXISTING ACCESS (TIER 1 A OR B)
- EXISTING ACCESS (TIER 3 PRIVATE)

KEY ENVIRONMENTAL CONSTRAINTS

- SSSI (SNH)
- LISTED BUILDINGS (HS)
- SAC (SNH)
- SCHEDULED MONUMENTS (HS)
- SPA (SNH)

UTILITIES

- BEAULTY TO DENNY POWER LINE, PYLONS AND EXCLUSION ZONE
- SSE PIPE

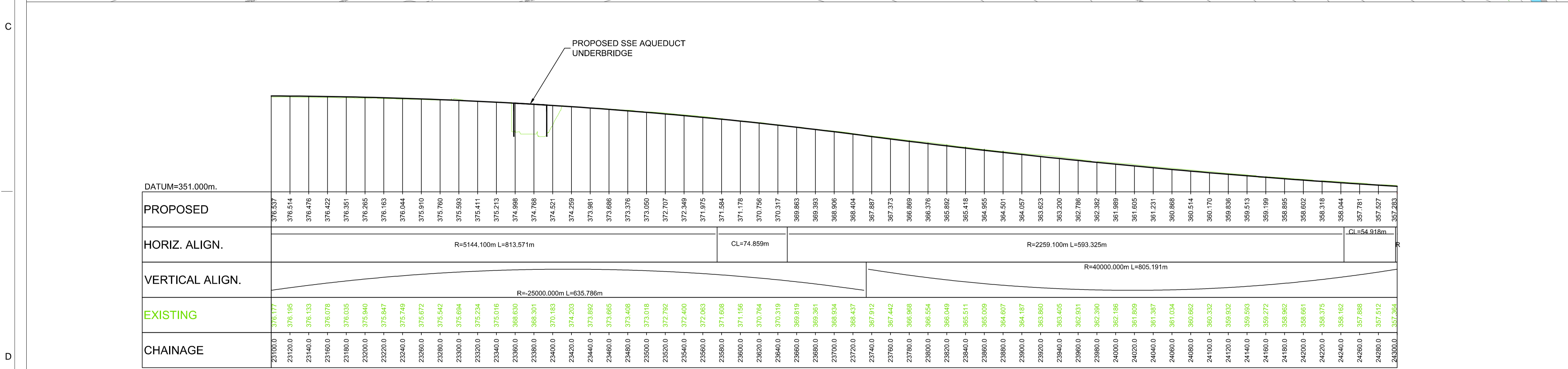

LONGITUDINAL SECTION
Scale 1:2500 H / 1:500 V

REV	SUIT	DATE	DESCRIPTION	BY	APP

ch2m FAIRHURST
CH2M HILL Fairhurst JV
C/O: City Park 368 Alexandra Parade Glasgow G31 3AU
Tel +44 (0)141 552 2000 Fax +44 (0)141 552 2525

TRANSPORT SCOTLAND
A9 DUALLING
PERTH TO INVERNESS
Dalwhinnie to Crubenmore

PROJECT 08 - DALWHINNIE TO CRUBENMORE
PUBLIC EVENT OCTOBER 2016
DMRB STAGE 3
PLAN AND PROFILE

DESIGN:	DRAWN:	CHK:	APP:
KC	RK	GK	MT

1:2500 @ A1 (1:5000 @ A3)

DATE:	07/10/16
PROJ:	495298
DWG:	A9P08-CFJ-HML-J_ML200_ML-DR-RD-0014
SHEET:	4 of 9
REVISION:	P01
SUITABILITY:	S4

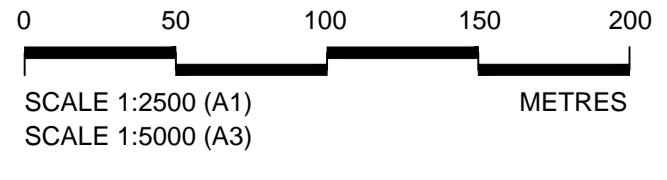

Reproduced by permission of Ordnance Survey on behalf of Her Majesty's Stationery Office, © Crown copyright and database right 2016. All rights reserved. Ordnance Survey Licence Number: 100046668.

ASP08-CFJ-HML-J_ML200_ML-DR-RD-0014.dwg

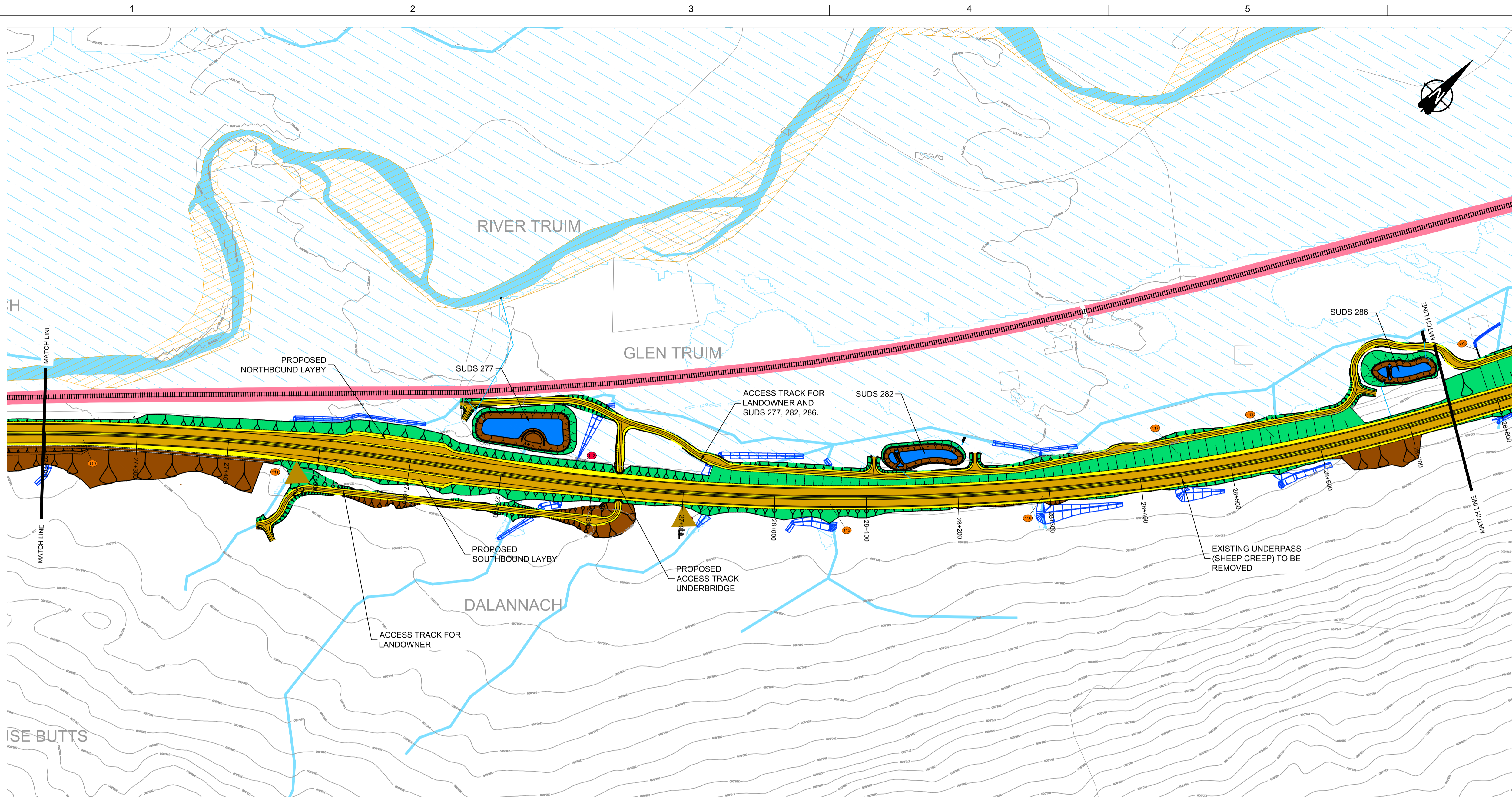

GENERAL NOTES

- ALL DIMENSIONS IN METRES UNLESS STATED OTHERWISE.
- THE MAINLINE ALIGNMENT INCORPORATES VARIED EARTHWORKS SLOPES. WHERE POSSIBLE EARTHWORKS SLOPES HAVE BEEN ADJUSTED TO ACCOMMODATE LANDSCAPING CONSIDERATIONS. IN SOME PLACES, EARTHWORKS SLOPES HAVE BEEN STEEPENED WHERE NECESSARY TO MINIMISE IMPACTS ON ADJACENT CONSTRAINTS SUCH AS THE AQUEDUCT, RAILWAY AND WHERE ROCK CUTS ARE ANTICIPATED.

LEGEND:

- EARTHWORKS CUTTING
 - EARTHWORKS EMBANKMENT
 - SLOPE BETWEEN CARRIAGEWAYS
 - RIVER / STREAM / LOCH
 - CFJV FLOOD MAPPING (1:200 YEAR)
 - MINOR WATERCOURSE STRUCTURE REFS
 - MAJOR WATERCOURSE STRUCTURE REFS
 - WATERCOURSE DIVERSION
 - FOOTPATH
 - CARRIAGEWAY
 - CENTRAL RESERVE / VERGE
 - RAILWAY
 - BUILDINGS
 - EXISTING ROAD / FOOTPATH / CYCLE ROUTE
 - EXISTING ACCESS (TIER 1 A OR B)
 - EXISTING ACCESS (TIER 3 PRIVATE)
- #### KEY ENVIRONMENTAL CONSTRAINTS
- SSSI (SNH)
 - LISTED BUILDINGS (HS)
 - SAC (SNH)
 - SCHEDULED MONUMENTS (HS)
 - SPA (SNH)
- #### UTILITIES
- BEAULY TO DENNY POWER LINE, PYLONS AND EXCLUSION ZONE
 - CP-SSE-ADUCT+ SSE PIPE

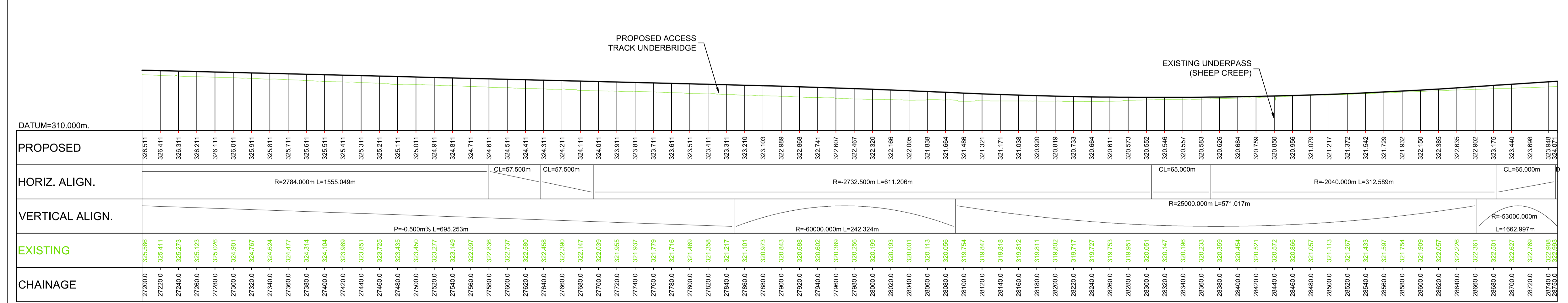

LONGITUDINAL SECTION
Scale 1:2500 H / 1:500V

REV	SUIT	DATE	DESCRIPTION	BY	APP



CH2M HILL Fairhurst JV
C/O: City Park 368 Alexandra Parade Glasgow G31 3AU
Tel +44 (0)141 552 2000 Fax +44 (0)141 552 2525



PROJECT 08 - DALWHINNIE TO CRUBENMORE
PUBLIC EVENT OCTOBER 2016
DMRB STAGE 3
PLAN AND PROFILE

DESIGN:	DRAWN:	CHK:	APP:
KC	RK	GK	MT

1:2500 @ A1 (1:5000 @ A3)

DATE:	07/10/16
PROJ:	495298
DWG:	A9P08-CFJ-HML-J_ML200_ML-DR-RD-0017
SHEET:	7 of 9
REVISION:	P01
SUITABILITY:	S4

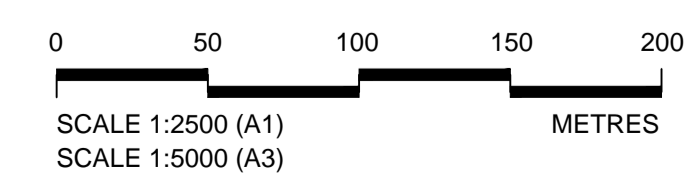

Reproduced by permission of Ordnance Survey on behalf of Her Majesty's Stationery Office, © Crown copyright and database right 2016. All rights reserved. Ordnance Survey Licence Number: 100046668.

A9P08-CFJ-HML-J_ML200_ML-DR-RD-0017.dwg

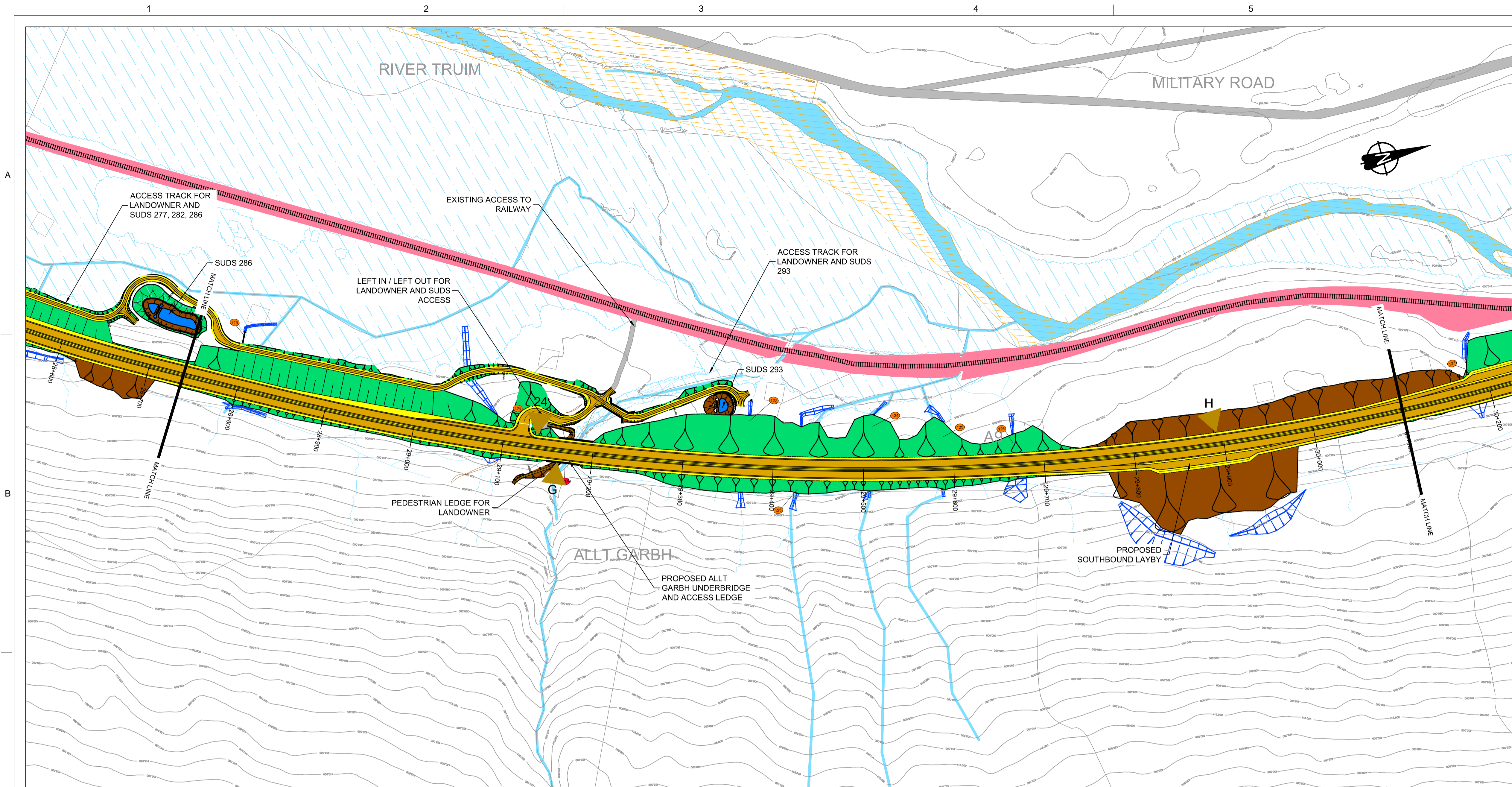

GENERAL NOTES

- ALL DIMENSIONS IN METRES UNLESS STATED OTHERWISE.
- THE MAINLINE ALIGNMENT INCORPORATES VARIED EARTHWORKS SLOPES. WHERE POSSIBLE EARTHWORKS SLOPES HAVE BEEN ADJUSTED TO ACCOMMODATE LANDSCAPING CONSIDERATIONS. IN SOME PLACES, EARTHWORKS SLOPES HAVE BEEN STEEPENED WHERE NECESSARY TO MINIMISE IMPACTS ON ADJACENT CONSTRAINTS SUCH AS THE AQUEDUCT, RAILWAY AND WHERE ROCK CUTS ARE ANTICIPATED.

LEGEND:

- EARTHWORKS CUTTING
 - ROAD
 - EARTHWORKS EMBANKMENT
 - SLOPE BETWEEN CARRIAGEWAYS
 - RIVER / STREAM / LOCH
 - CFJV FLOOD MAPPING (1:200 YEAR)
 - MINOR WATERCOURSE STRUCTURE REFS
 - MAJOR WATERCOURSE STRUCTURE REFS
 - WATERCOURSE DIVERSION
 - FOOTPATH
 - CARRIAGEWAY
 - CENTRAL RESERVE / VERGE
 - RAILWAY
 - BUILDINGS
 - EXISTING ROAD / FOOTPATH / CYCLE ROUTE
 - EXISTING ACCESS (TIER 1 A OR B)
 - EXISTING ACCESS (TIER 3 PRIVATE)
- KEY ENVIRONMENTAL CONSTRAINTS**
- SSSI (SNH)
 - LISTED BUILDINGS (HS)
 - SAC (SNH)
 - SCHEDULED MONUMENTS (HS)
 - SPA (SNH)
- UTILITIES**
- BEAULTY TO DENNY POWER LINE, PYLONS AND EXCLUSION ZONE
 - CP-SSE-ADUCT+ SSE PIPE

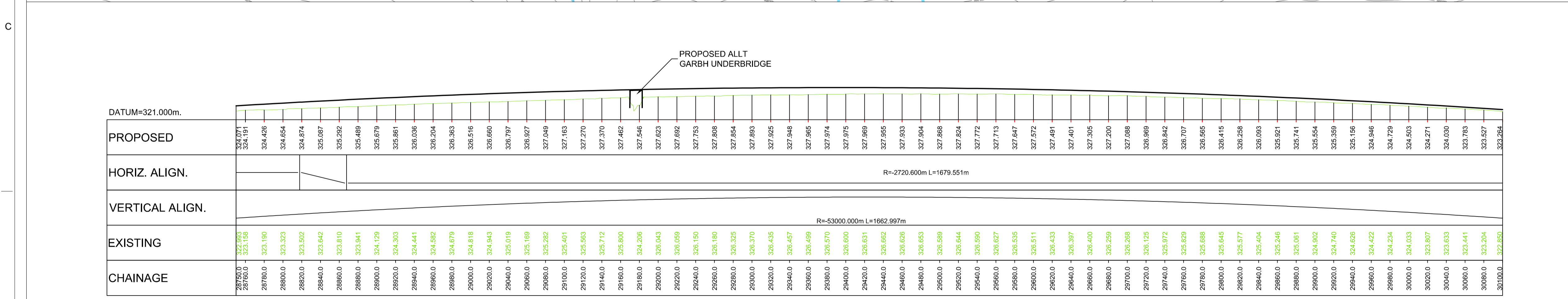

LONGITUDINAL SECTION
Scale 1:2500 H / 1:500 V

REV	SUIT	DATE	DESCRIPTION	BY	APP

ch2m FAIRHURST
CH2M HILL Fairhurst JV
C/O: City Park 368 Alexandra Parade Glasgow G31 3AU
Tel +44 (0)141 552 2000 Fax +44 (0)141 552 2525

TRANSPORT SCOTLAND
A9 DUALLING
PERTH TO INVERNESS
Distributie sa Crubenmore

PROJECT 08 - DALWHINNIE TO CRUBENMORE
PUBLIC EVENT OCTOBER 2016
DMRB STAGE 3
PLAN AND PROFILE

DESIGN:	DRAWN:	CHK:	APP:
KC	RK	GK	MT

1:2500 @ A1 (1:5000 @ A3)

DATE:	07/10/16
PROJ:	495298
DWG:	A9P08-CFJ-HML-J_ML200_ML-DR-RD-0018
SHEET:	8 of 9
REVISION:	P01
SUITABILITY:	S4

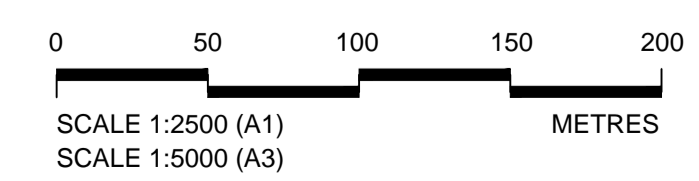

Reproduced by permission of Ordnance Survey on behalf of Her Majesty's Stationery Office, © Crown copyright and database right 2016. All rights reserved. Ordnance Survey Licence Number: 100046668.

A9P08-CFJ-HML-J_ML200_ML-DR-RD-0018.dwg

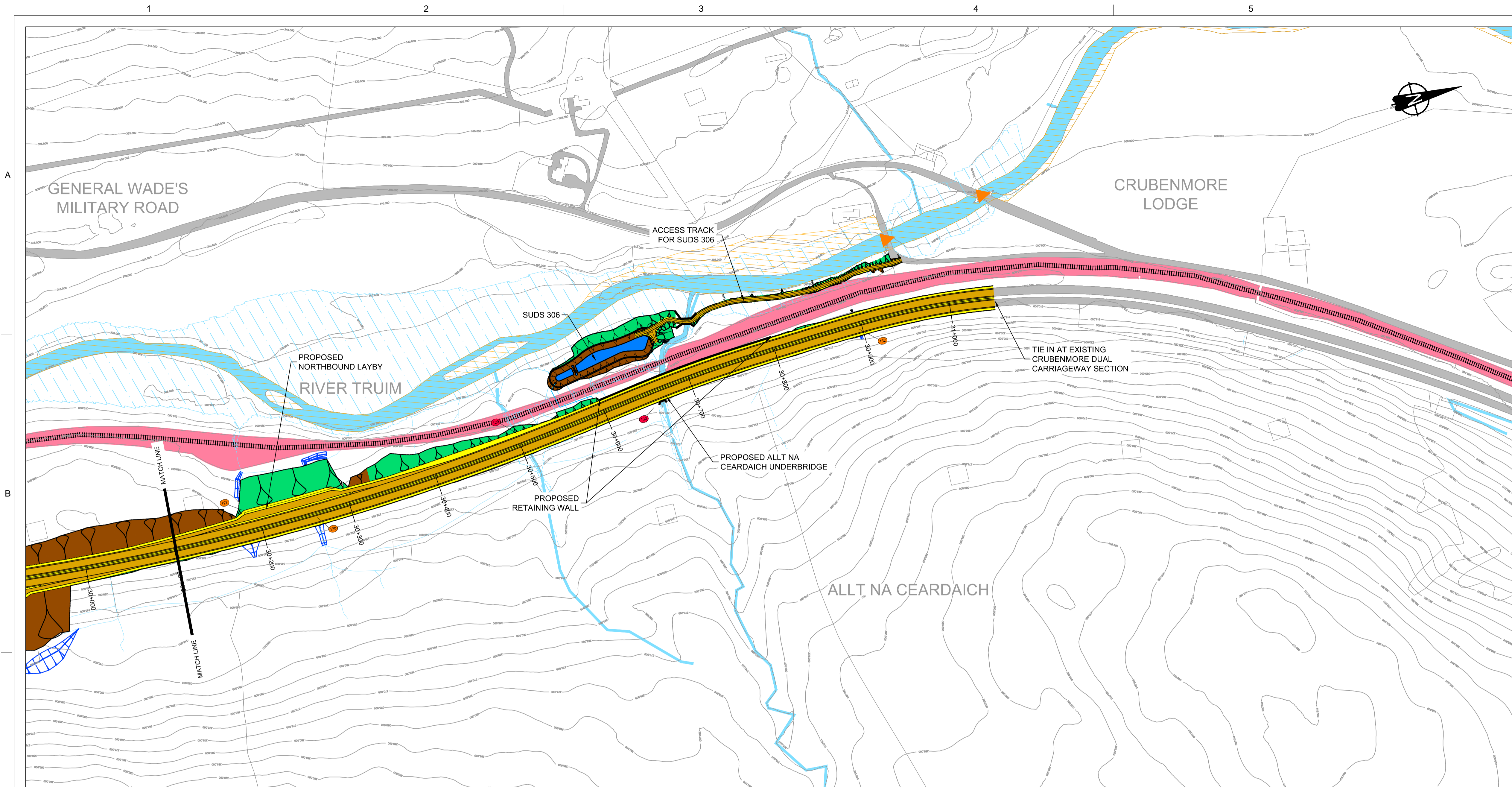

GENERAL NOTES

- ALL DIMENSIONS IN METRES UNLESS STATED OTHERWISE.
- THE MAINLINE ALIGNMENT INCORPORATES VARIED EARTHWORKS SLOPES. WHERE POSSIBLE EARTHWORKS SLOPES HAVE BEEN ADJUSTED TO ACCOMMODATE LANDSCAPING CONSIDERATIONS. IN SOME PLACES, EARTHWORKS SLOPES HAVE BEEN STEEPENED WHERE NECESSARY TO MINIMISE IMPACTS ON ADJACENT CONSTRAINTS SUCH AS THE AQUEDUCT, RAILWAY AND WHERE ROCK CUTS ARE ANTICIPATED.

LEGEND:

- EARTHWORKS CUTTING
 - EARTHWORKS EMBANKMENT
 - SLOPE BETWEEN CARRIAGEWAYS
 - RIVER / STREAM / LOCH
 - CFJV FLOOD MAPPING (1:200 YEAR)
 - MINOR WATERCOURSE STRUCTURE REFS
 - MAJOR WATERCOURSE STRUCTURE REFS
 - WATERCOURSE DIVERSION
 - FOOTPATH
 - CARRIAGEWAY
 - CENTRAL RESERVE / VERGE
 - RAILWAY
 - BUILDINGS
 - EXISTING ROAD / FOOTPATH / CYCLE ROUTE
 - EXISTING ACCESS (TIER 1 A OR B)
 - EXISTING ACCESS (TIER 3 PRIVATE)
- KEY ENVIRONMENTAL CONSTRAINTS**
- SSSI (SNH)
 - LISTED BUILDINGS (HS)
 - SAC (SNH)
 - SCHEDULED MONUMENTS (HS)
 - SPA (SNH)
- UTILITIES**
- BEAULTY TO DENNY POWER LINE, PYLONS AND EXCLUSION ZONE
 - SSE PIPE

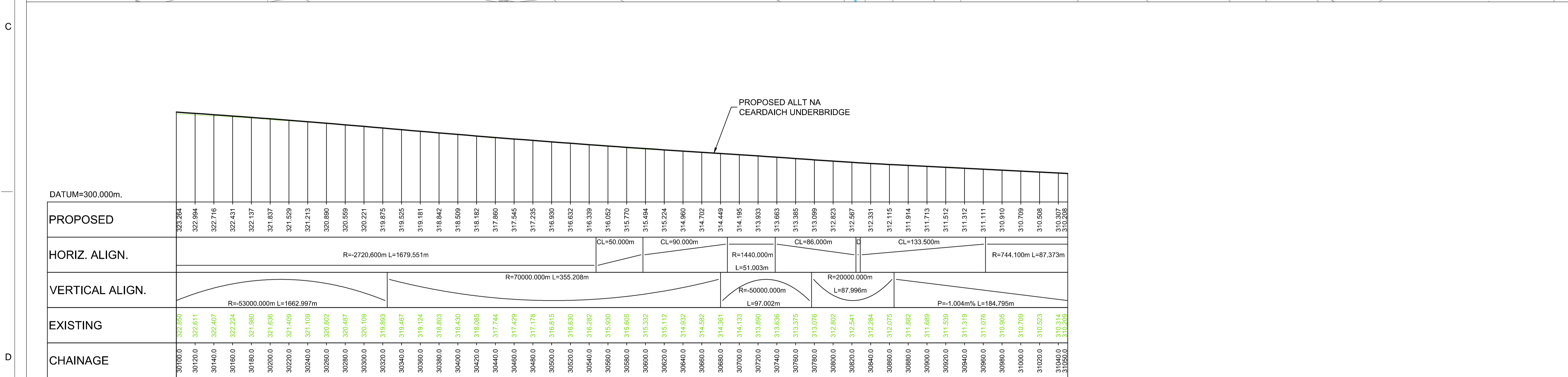

LONGITUDINAL SECTION
Scale 1:2500 H / 1:500 V

REV	SUIT	DATE	DESCRIPTION	BY	APP



CH2M HILL Fairhurst JV
C/O: City Park 368 Alexandra Parade Glasgow G3 3AU
Tel +44 (0)141 552 2000 Fax +44 (0)141 552 2525



PROJECT 08 - DALWHINNIE TO CRUBENMORE
PUBLIC EVENT OCTOBER 2016
DMRB STAGE 3
PLAN AND PROFILE

DESIGN:	DRAWN:	CHK:	APP:
KC	RK	GK	MT

1:2500 @ A1 (1:5000 @ A3)

DATE:	07/10/16
PROJ:	495298
DWG:	A9P08-CFJ-HML-J_ML200_ML-DR-RD-0019
SHEET:	9 of 9
REVISION:	P01
SUITABILITY:	S4

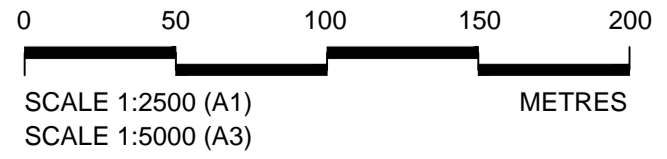

Reproduced by permission of Ordnance Survey on behalf of Her Majesty's Stationery Office, © Crown copyright and database right 2016. All rights reserved. Ordnance Survey Licence Number: 100046668.

A9P08-CFJ-HML-J_ML200_ML-DR-RD-0019.dwg