

Reproduced by permission of Ordnance Survey on behalf of Her Majesty's Stationery Office, © Crown copyright and database right 2016. All rights reserved. Ordnance Survey Licence Number: 100046668.

GENERAL NOTES

- 1. ALL DIMENSIONS IN METRES UNLESS STATED OTHERWISE.
- LEGEND:
- [Red Outline] PROJECT 7
- [Blue Outline] PROJECT 8
- [Purple Dashed Line] NMU ROUTES
- [Green Circle] PROPOSED N/B LAYBY/ POTENTIAL PARKING OPPORTUNITIES
- [Yellow Circle] PROPOSED S/B LAYBY/ POTENTIAL PARKING OPPORTUNITIES
- [Cyan Arrow] SAFE CROSSING POINT

REV	SUIT	DATE	DESCRIPTION	BY	APP



CH2M HILL Fairhurst JV
 C/O: City Park 368 Alexandra Parade Glasgow G31 3AU
 Tel +44 (0)141 552 2000 Fax +44 (0)141 552 2525



**PROJECT 7 & 8 - GLEN GARRY TO CRUBENMORE
 NON MOTORISED USERS
 KEY PLAN**

DESIGN:	DRAWN:	CHK:	APP:
SC/GK	BG	NB	RG
NTS			

DATE:	09/11/16
PROJ:	495298
DWG:	A9P0C-CFJ-ENM-X_ZZ000_ZZ-SK-ZZ-0001
SHEET:	1 of 8
REVISION:	P01
SUITABILITY:	S2

PROPOSED ALLT COIRE NAN CISTEACHAN UNDERBRIDGE Ch. (20+750)

ALLT COIRE ULLEIM A9 UNDERBRIDGE (21+450). POTENTIAL LEDGE ON SOUTHERN ABUTMENT

GENERAL NOTES

1. ALL DIMENSIONS IN METRES UNLESS STATED OTHERWISE.

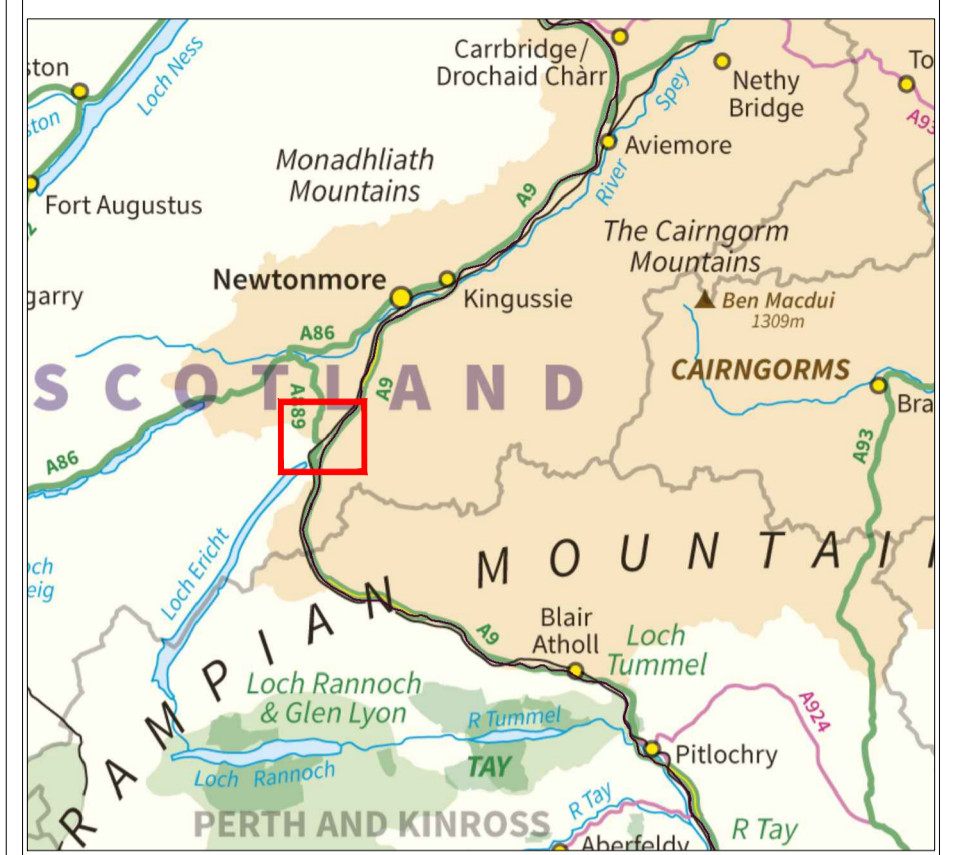

- LEGEND
- EXISTING ROAD / FOOTPATH / CYCLE ROUTE
 - EXISTING SUSTRANS OFF ROAD CYCLE ROUTE
 - EXISTING CORE PATH
 - - - EXISTING SUSTRANS ON ROAD CYCLE ROUTE
 - EXISTING HILL WALKING ROUTES
 - - - EXISTING INFORMAL ROUTES
 - PROPOSED NMU DIVERSION

REV	SUIT	DATE	DESCRIPTION	BY	APP

ch2m **FAIRHURST**

CH2M HILL Fairhurst JV
 C/O: City Park 368 Alexandra Parade Glasgow G31 3AU
 Tel +44 (0)141 552 2000 Fax +44 (0)141 552 2525



PROJECT 07 & 08 GLEN GARRY TO CRUBENMORE
 NON MOTORISED USERS
 GENERAL ARRANGEMENT

DESIGN:	DRAWN:	CHK:	APP:
GK	BG	NB	RG
1:5000 @ A1 (1:10000 @ A3)			
DATE:	05/10/16	PROJ:	495298
DWG:	A9P08-CFJ-ENM-F_ML200_ML-SK-RD-0009	SHEET:	5 of 8
REVISION:	P01	SUITABILITY:	S2



- STRUCTURE & POSSIBLE LEDGE FOR HILLWALKERS
- EXISTING NCN 7
- DETENTION BASIN
- POSSIBLE LEDGE FOR HILLWALKERS
- LOCAL DIVERSION FOR NMU

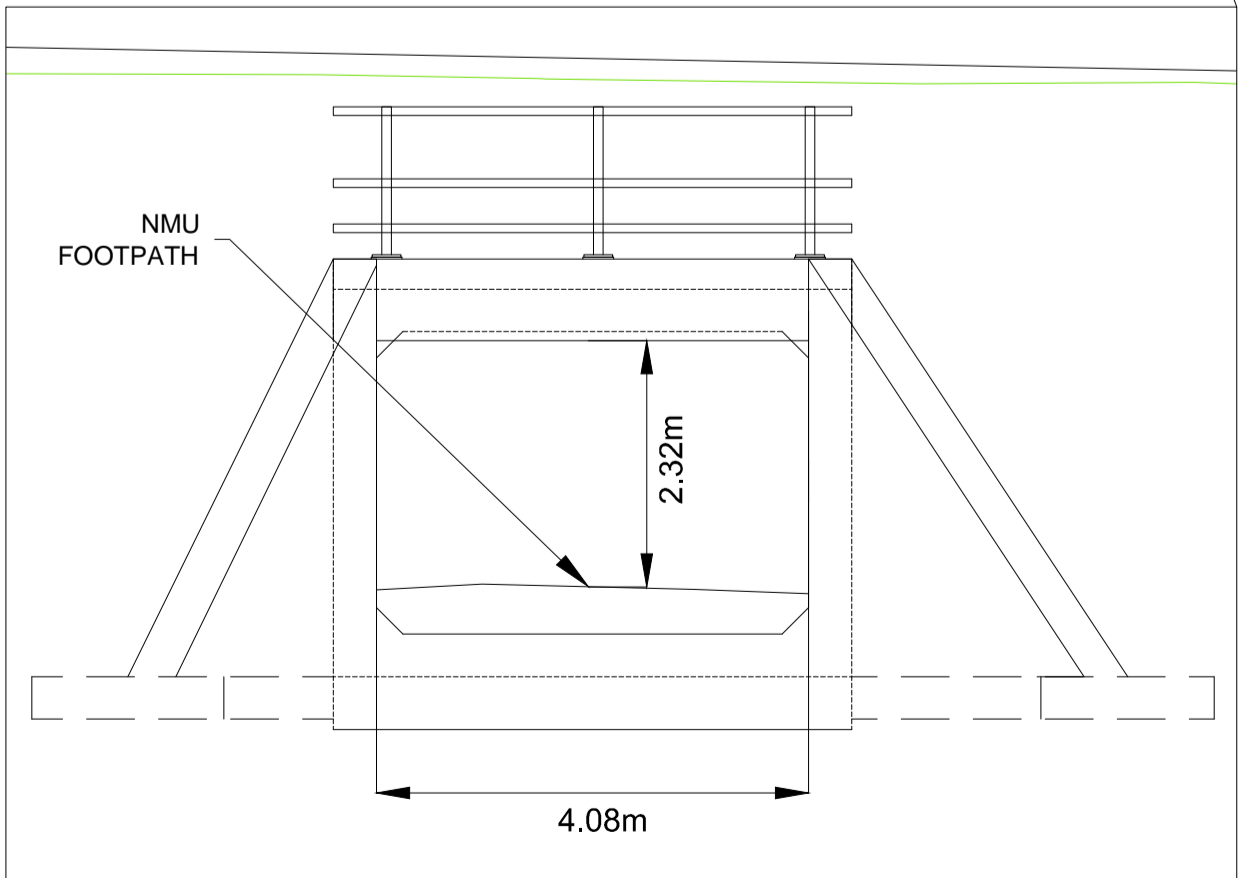
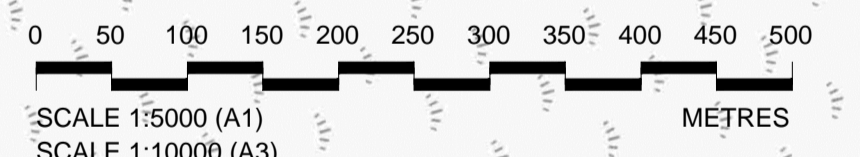
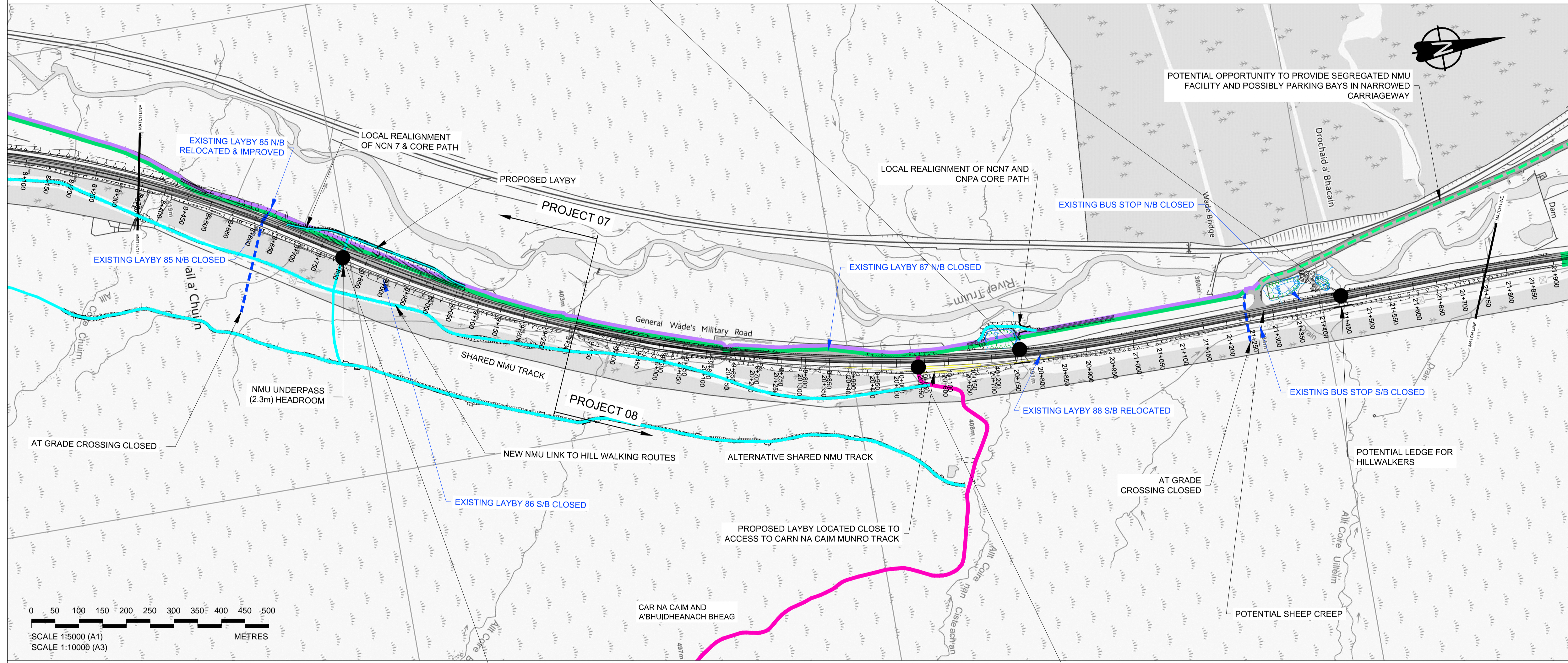

PEDESTRIAN UNDERPASS (Ch. 8+800)



NEW NMU UNDERPASS PEDESTRIAN UNDERPASS (Ch. 8+800)



LAYBY AND PARKING NB LAYBY EXISTING NCN 7

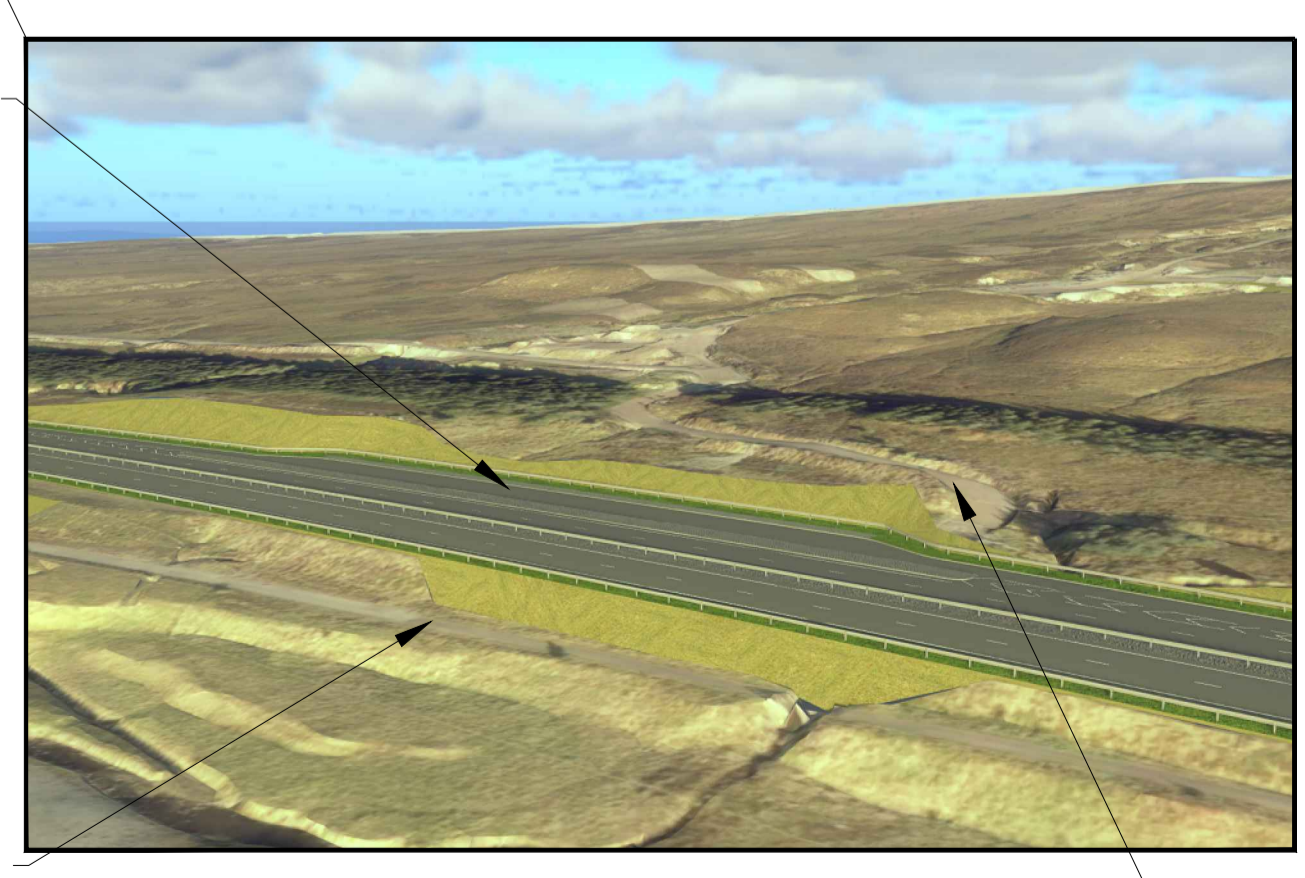

CAR NA CAIM AND A'BHUIDHEANACH BHEAG TRACK AT A9 (Ch. 20+550)

Reproduced by permission of Ordnance Survey on behalf of Her Majesty's Stationery Office, © Crown copyright and database right 2016. All rights reserved. Ordnance Survey Licence Number: 100046668.

A9P08-CFJ-ENM-F_ML200_ML-SK-RD-0009.dwg

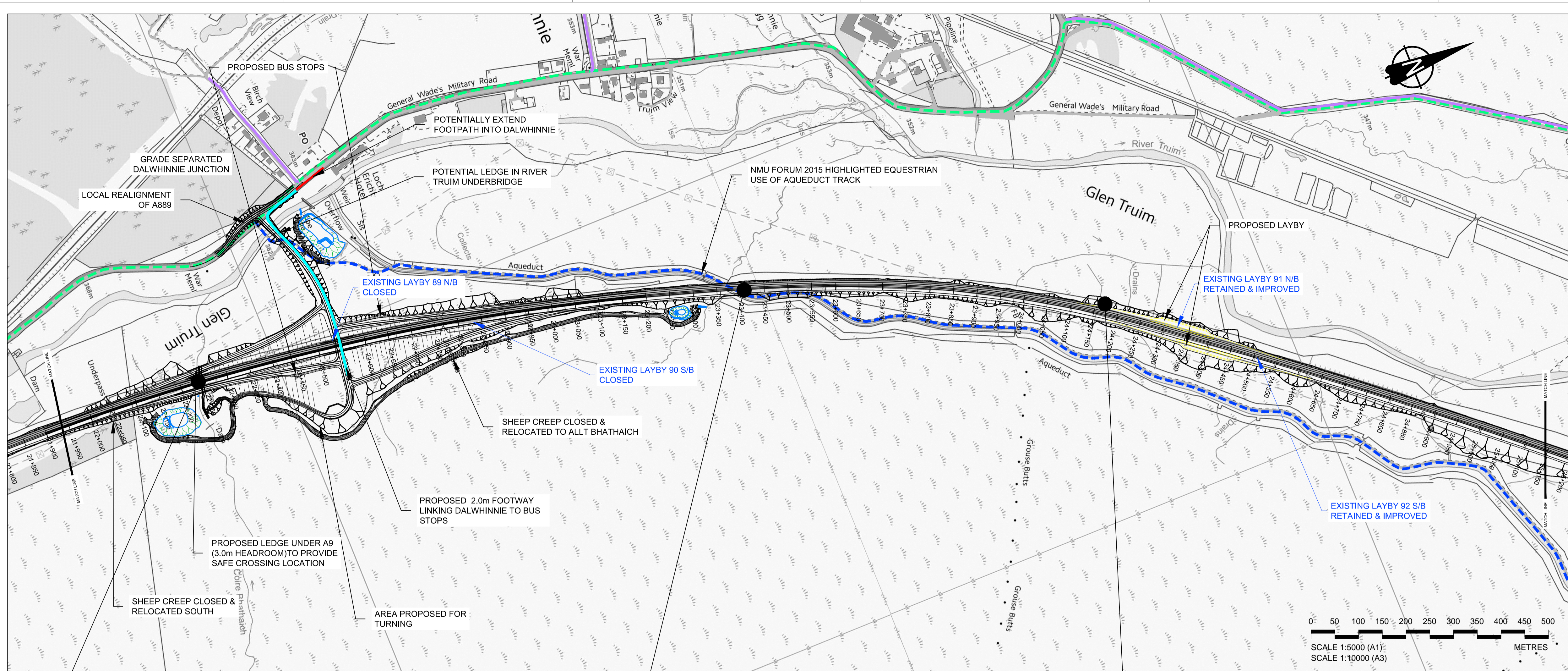

GENERAL NOTES

1. ALL DIMENSIONS IN METRES UNLESS STATED OTHERWISE.

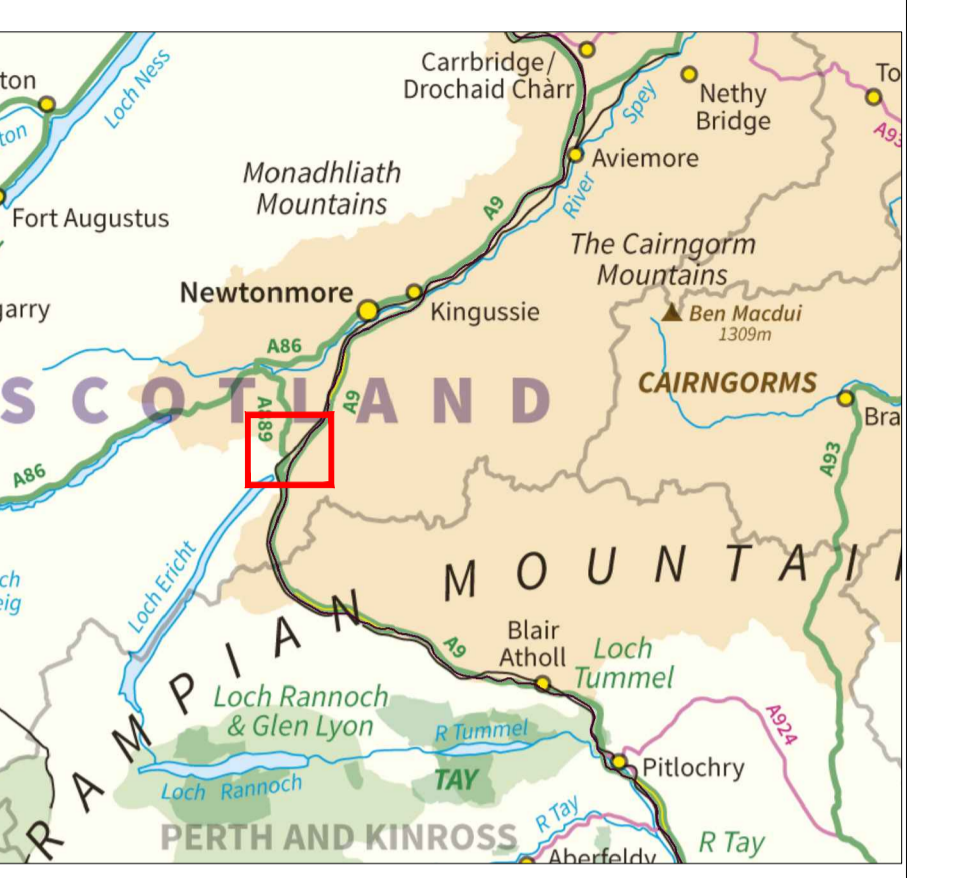

- LEGEND**
- EXISTING ROAD / FOOTPATH / CYCLE ROUTE
 - EXISTING SUSTRANS OFF ROAD CYCLE ROUTE
 - EXISTING CORE PATH
 - EXISTING SUSTRANS ON ROAD CYCLE ROUTE
 - - - EXISTING INFORMAL ROUTES
 - PROPOSED NMU DIVERSION
 - POTENTIAL NMU EXTENSIONS

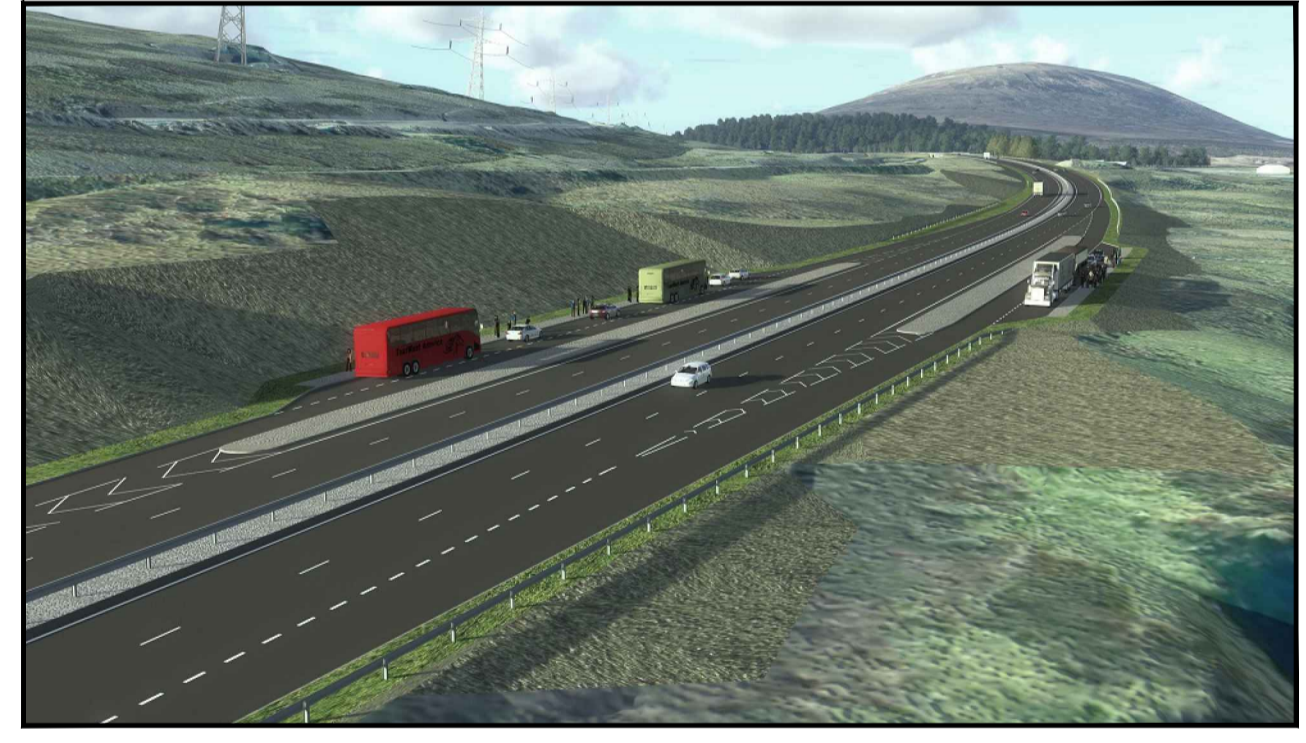
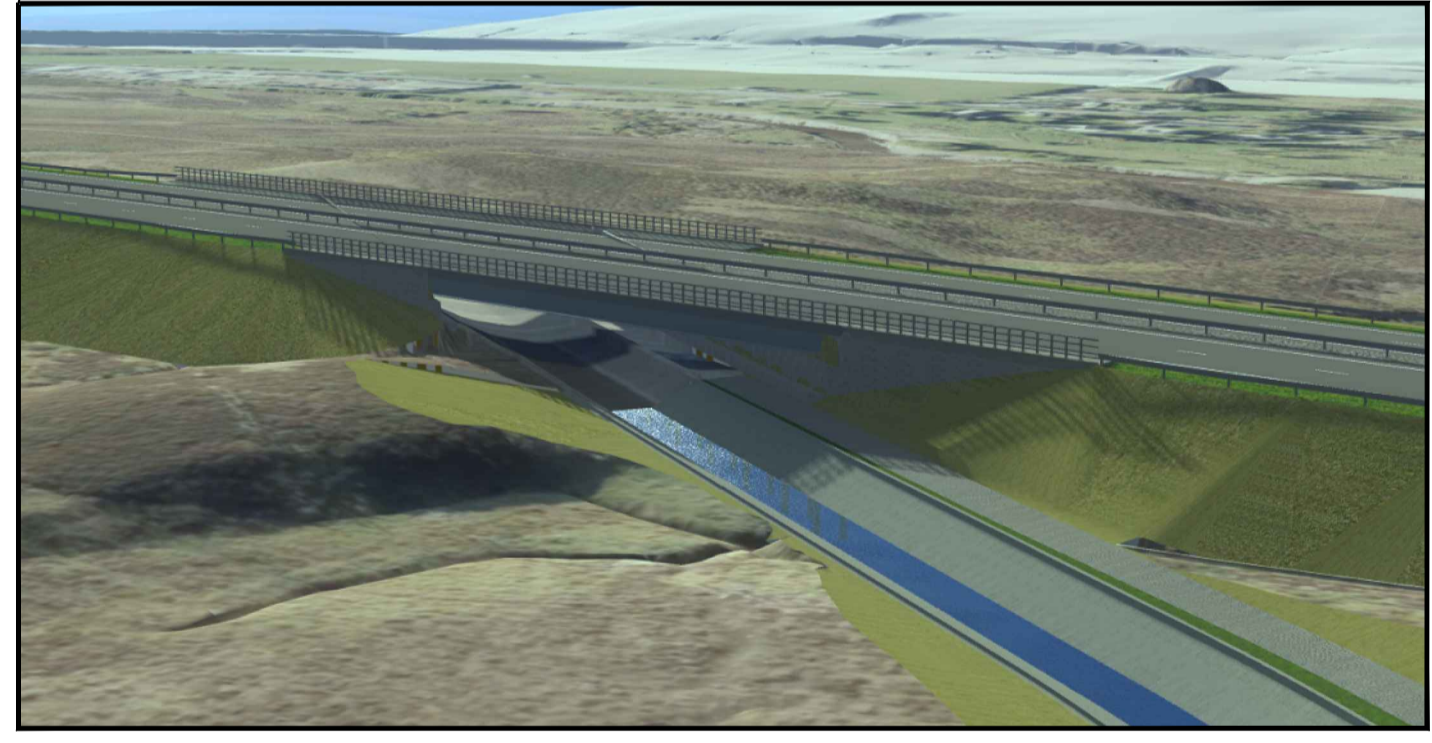
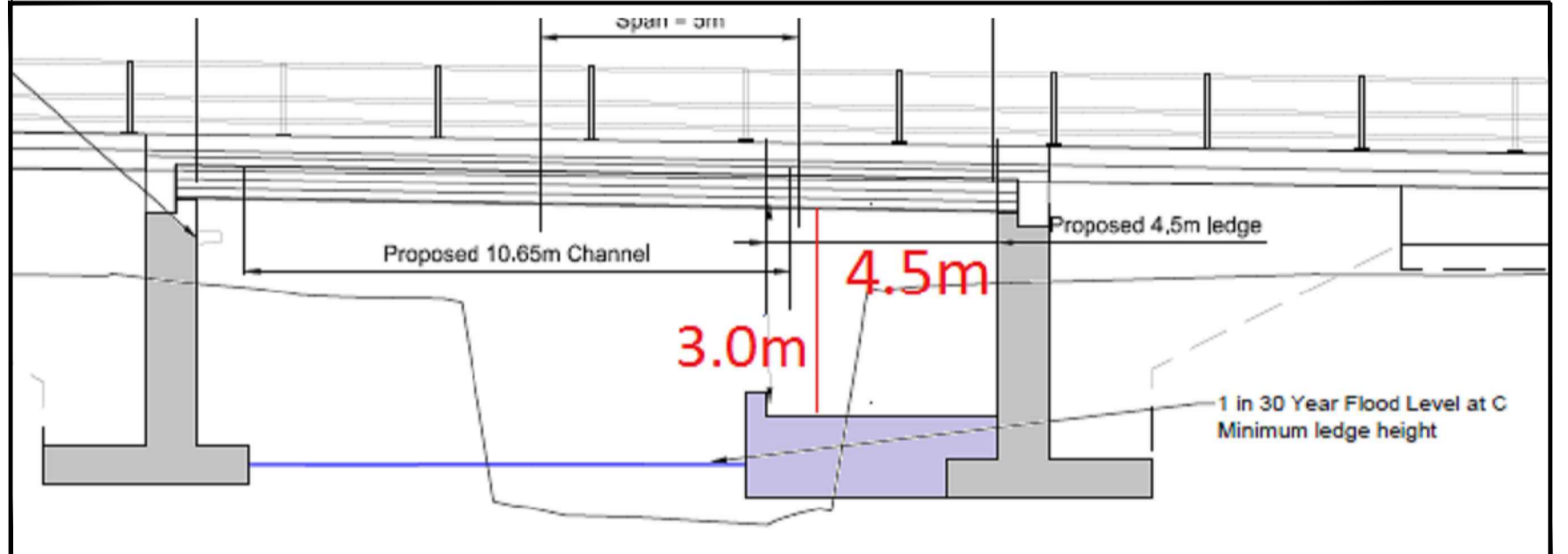

**DALWHINNIE AQUEDUCT
A9 UNDERBRIDGE(Ch. 23+400)**

**SOUTHBOUND LAYBY
(LOOKING SW) (Ch. 24+450)**

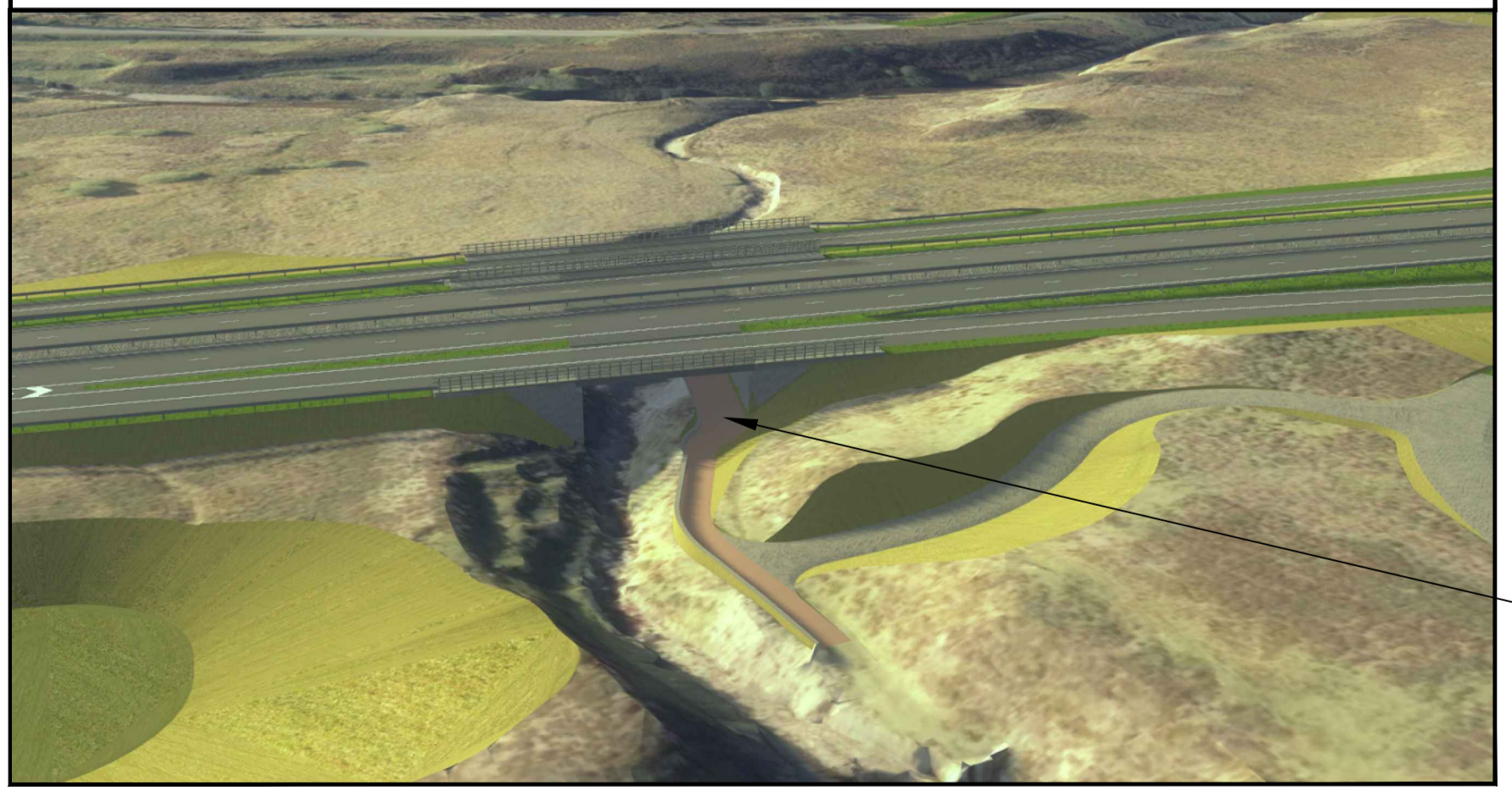

**DETAIL OF ALLT BHATHAICH
UNDERBRIDGE (Ch. 22+250)**

REV	SUIT	DATE	DESCRIPTION	BY	APP



CH2M HILL Fairhurst JV
C/O: City Park 368 Alexandra Parade Glasgow G31 3AU
Tel +44 (0)141 552 2000 Fax +44 (0)141 552 2525



**PROJECT 08 DALWHINNIE TO CRUBENMORE
NON MOTORISED USERS
GENERAL ARRANGEMENT**

DESIGN:	DRAWN:	CHK:	APP:
GK	BG	NB	RG

1:5000 @ A1 (1:10000 @ A3)

DATE: 12/05/16
PROJ: 495298
DWG: A9P08-CFJ-ENM-F_ML200_ML-SK-RD-0010
SHEET: 6 of 8
REVISION: P01
SUITABILITY: S2

Reproduced by permission of Ordnance Survey on behalf of Her Majesty's Stationery Office, © Crown copyright and database right 2016. All rights reserved. Ordnance Survey Licence Number: 100046668.

A9P08-CFJ-ENM-F_ML200_ML-SK-RD-0010.dwg

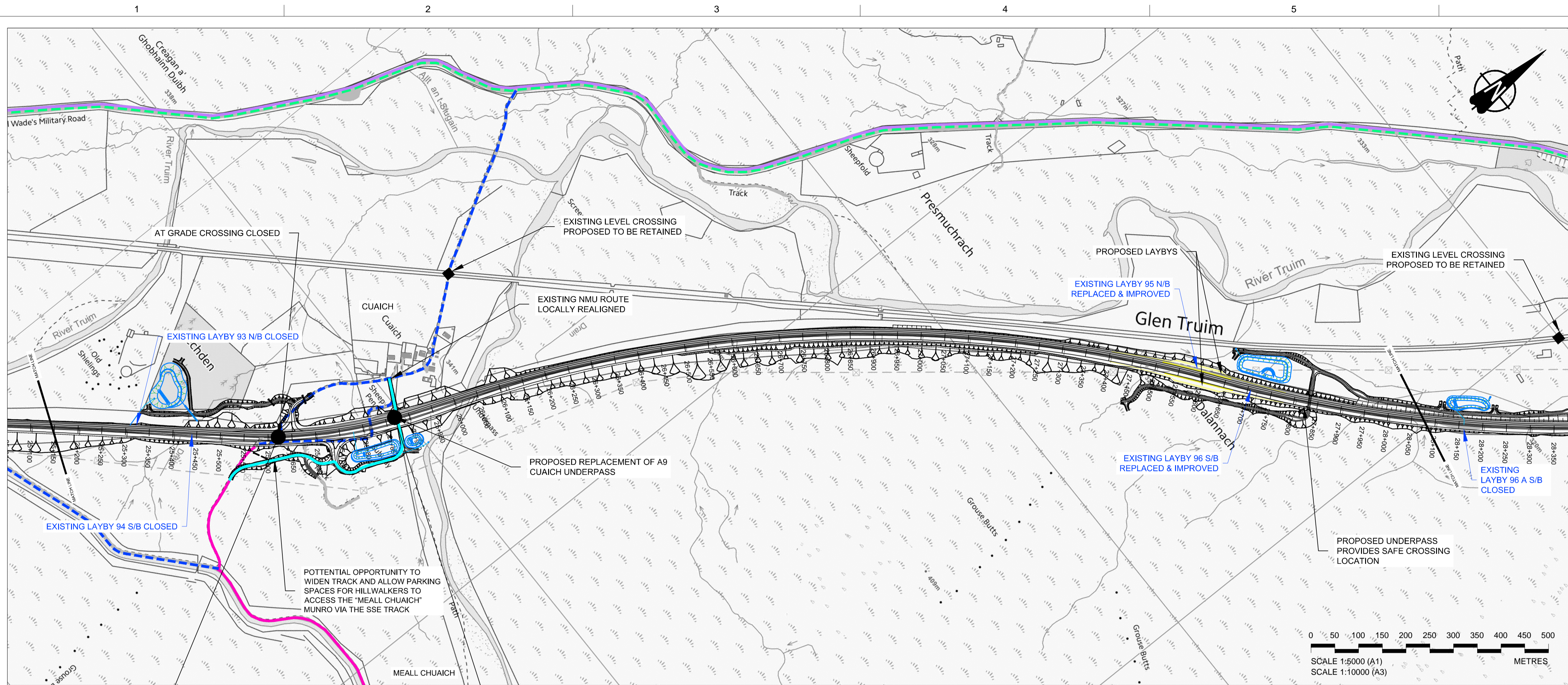

GENERAL NOTES

1. ALL DIMENSIONS IN METRES UNLESS STATED OTHERWISE.

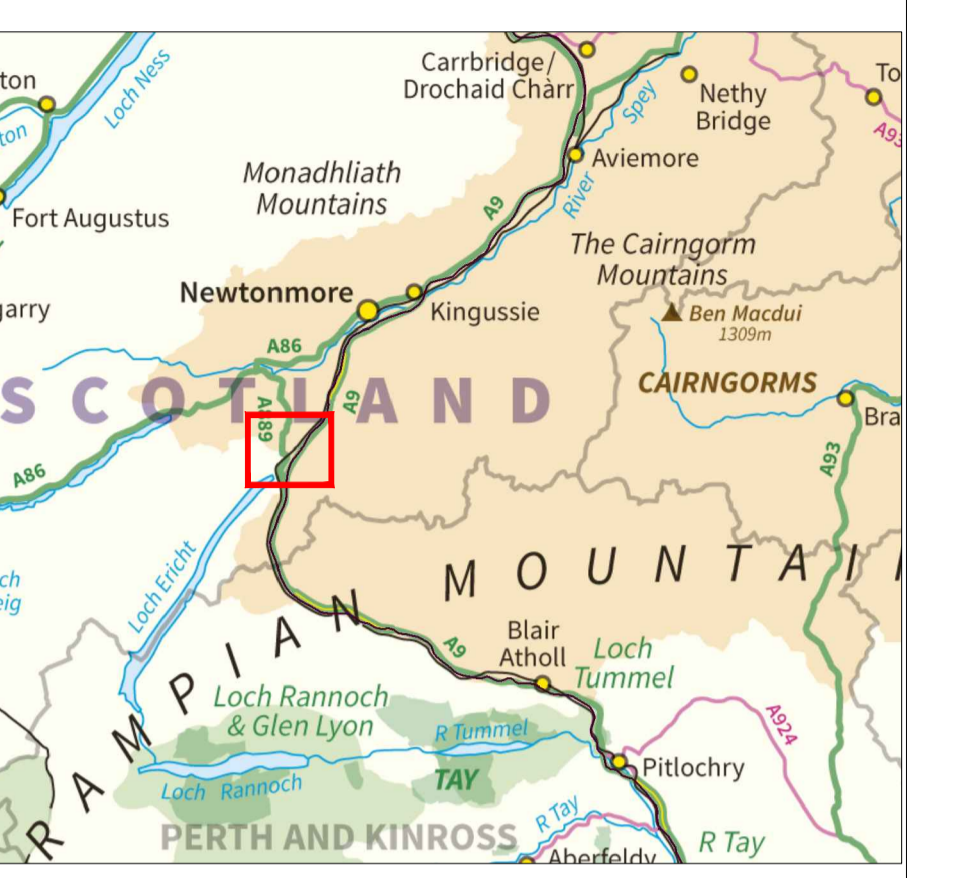

- LEGEND**
- EXISTING ROAD / FOOTPATH / CYCLE ROUTE
 - EXISTING SUSTRANS OFF ROAD CYCLE ROUTE
 - EXISTING CORE PATH
 - EXISTING SUSTRANS ON ROAD CYCLE ROUTE
 - EXISTING HILL WALKING ROUTES
 - EXISTING INFORMAL ROUTES
 - ◆ NETWORK RAIL LEVEL CROSSING
 - PROPOSED NMU DIVERSION

DETAIL FOR CUAICH UNDERPASS (Ch. 25+800)

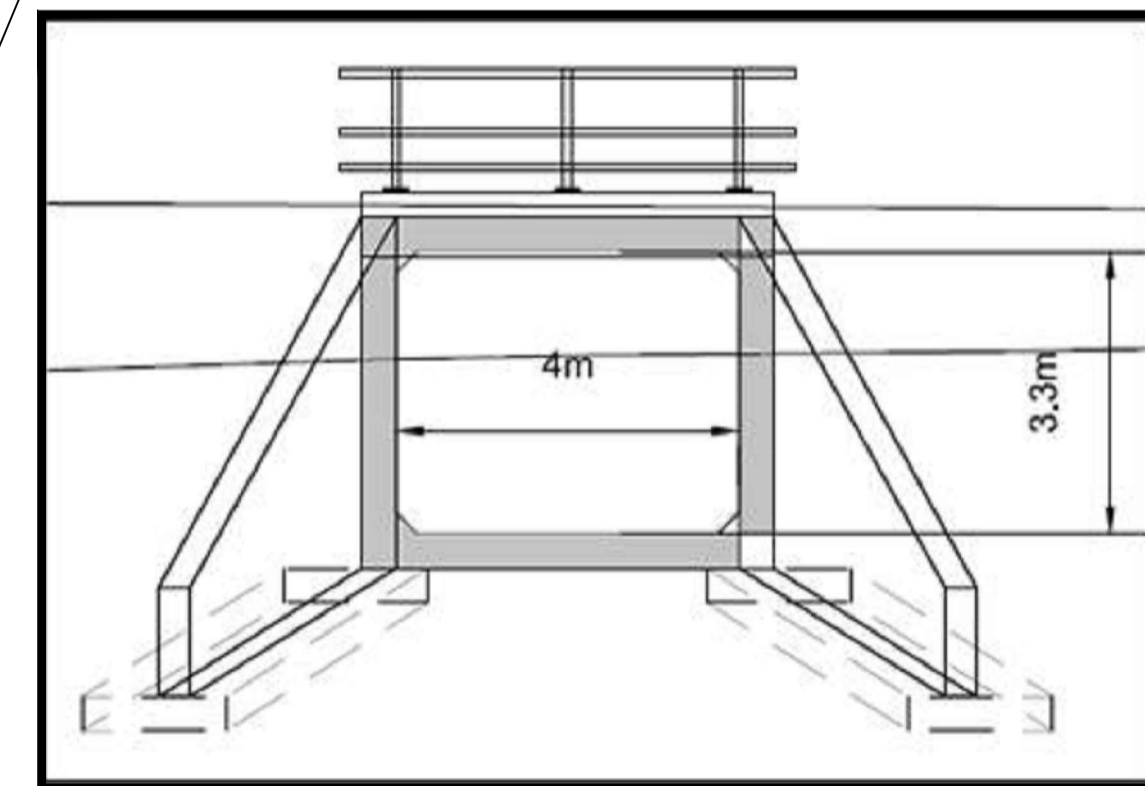

PROPOSED CUAICH A9 UNDERPASS (Ch. 25+800)

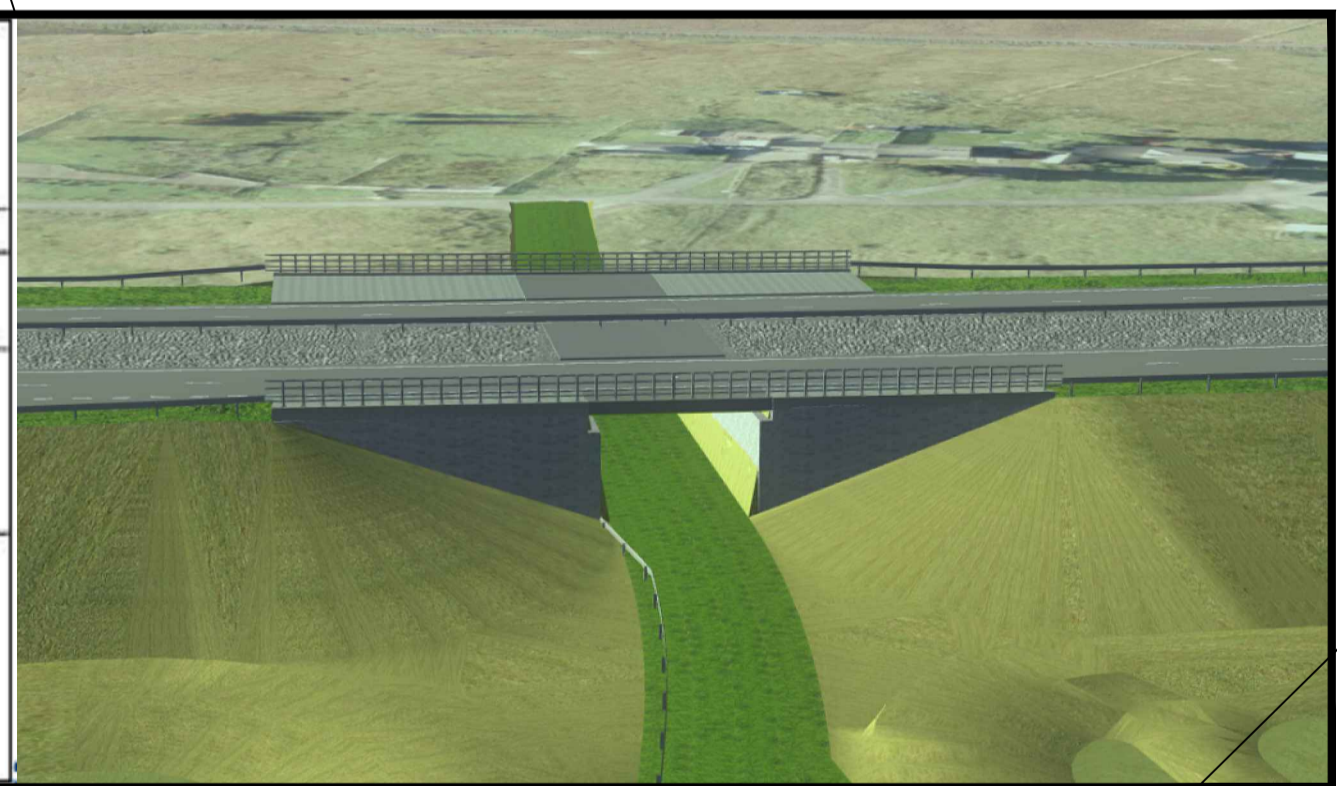

LEFT IN LEFT OFF ON EAST SIDE OF PROPOSED A9(Ch. 25+625)

HIGHLAND M-LINE RAILWAY

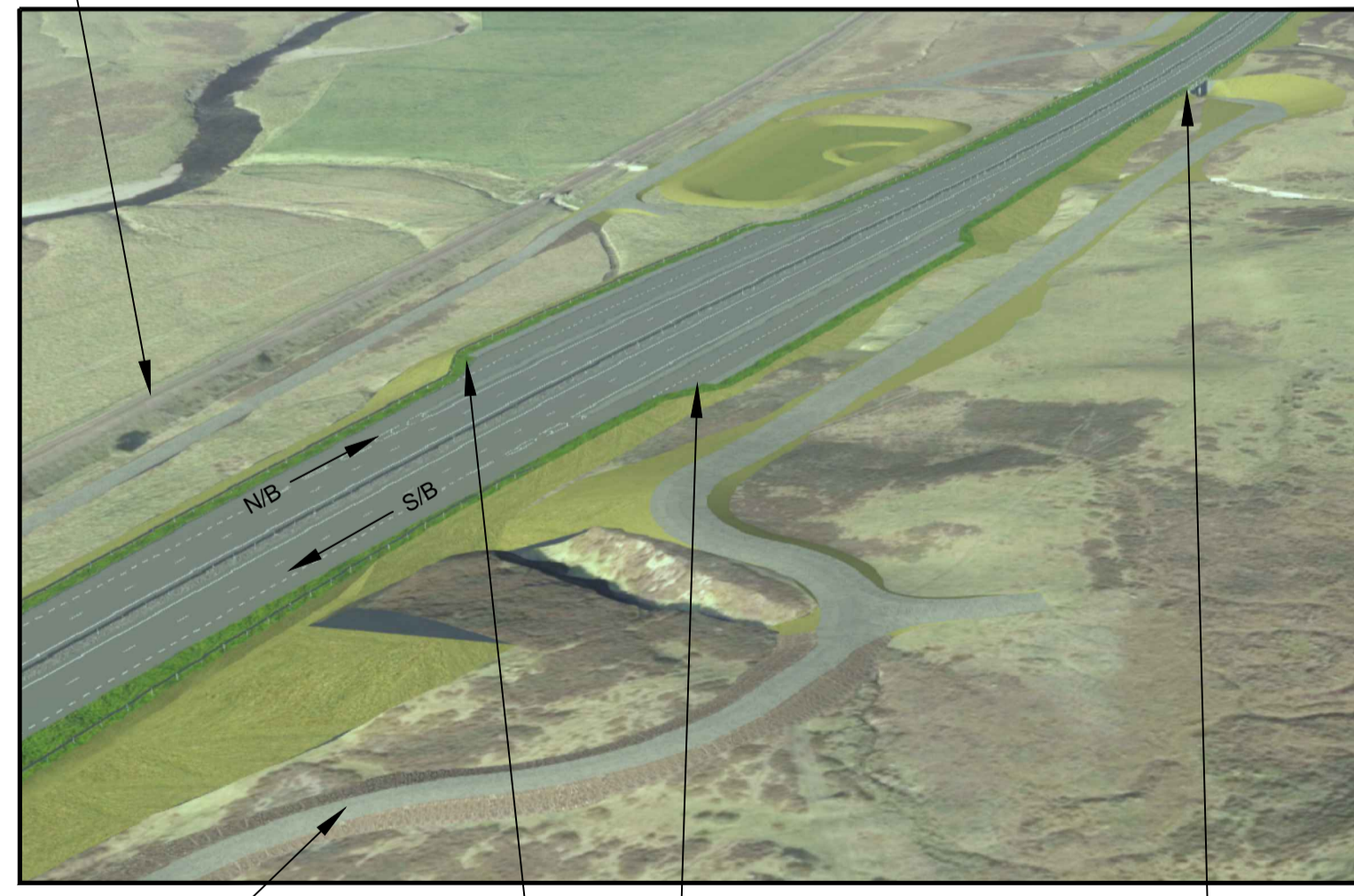

ACCESS TRACK

LAYBYS

UNDERPASS

PROPOSED ACCESS TRACK UNDERBRIDGE NEAR DALANNACH (Ch.27+850)

REV	SUIT	DATE	DESCRIPTION	BY	APP

ch2m FAIRHURST

CH2M HILL Fairhurst JV
 C/O: City Park 368 Alexandra Parade Glasgow G31 3AU
 Tel +44 (0)141 552 2000 Fax +44 (0)141 552 2525



**PROJECT 08 DALWHINNIE TO CRUBENMORE
 NON MOTORISED USERS
 GENERAL ARRANGEMENT**

DESIGN:	DRAWN:	CHK:	APP:
GK	BG	NB	RG

1:5000 @ A1 (1:10000 @ A3)

DATE:	12/05/16
PROJ:	495298
DWG:	A9P08-CFJ-ENM-F_ML200_ML-SK-RD-0011
SHEET:	7 of 8
REVISION:	P01
SUITABILITY:	S2

Reproduced by permission of Ordnance Survey on behalf of Her Majesty's Stationery Office, © Crown copyright and database right 2016. All rights reserved. Ordnance Survey Licence Number: 100046668.

A9P08-CFJ-ENM-F_ML200_ML-SK-RD-0011.dwg

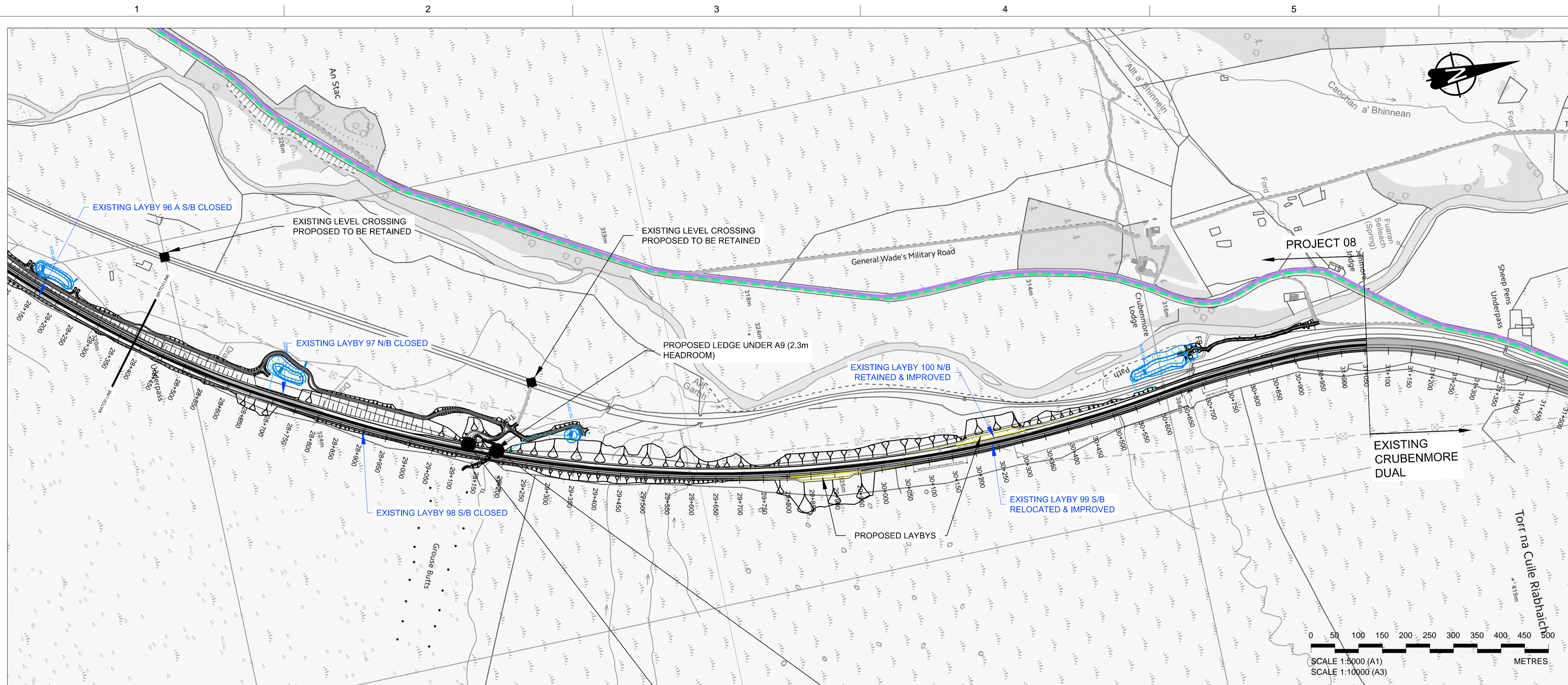

GENERAL NOTES

1. ALL DIMENSIONS IN METRES UNLESS STATED OTHERWISE.

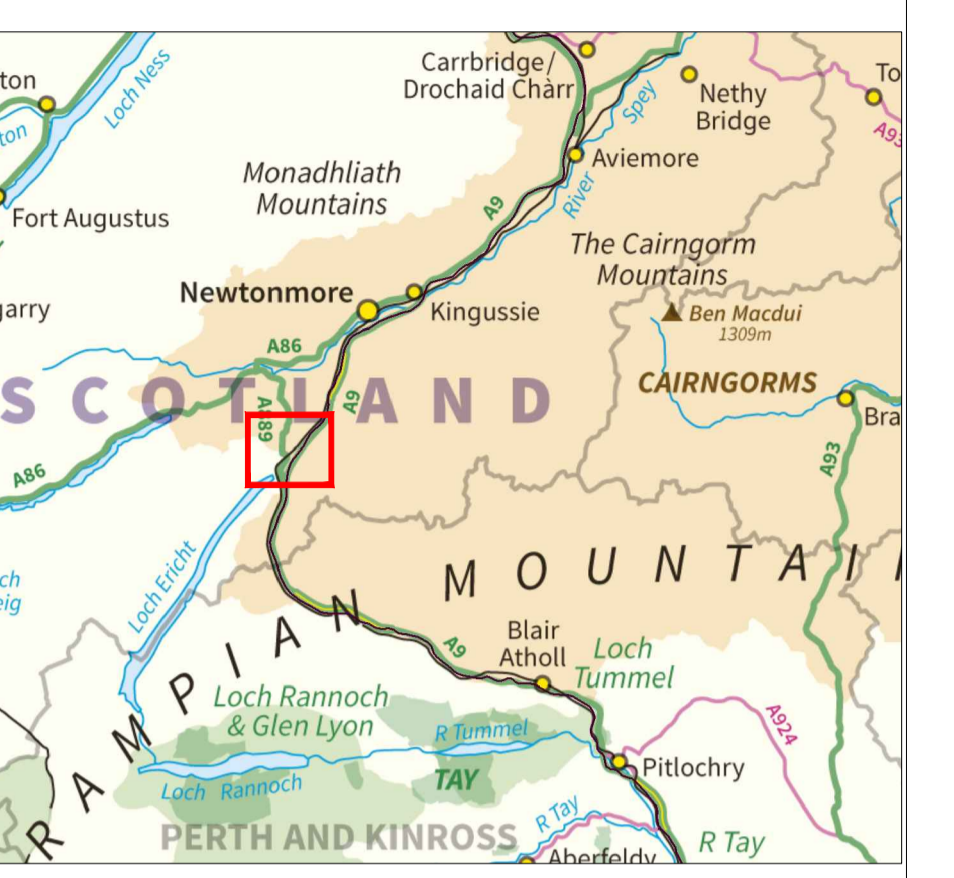

- LEGEND**
- EXISTING ROAD / FOOTPATH / CYCLE ROUTE
 - EXISTING SUSTRANS OFF ROAD CYCLE ROUTE
 - EXISTING CORE PATH
 - EXISTING SUSTRANS ON ROAD CYCLE ROUTE
 - EXISTING HILL WALKING ROUTES
 - EXISTING INFORMAL ROUTES
 - ◆ NETWORK RAIL LEVEL CROSSING

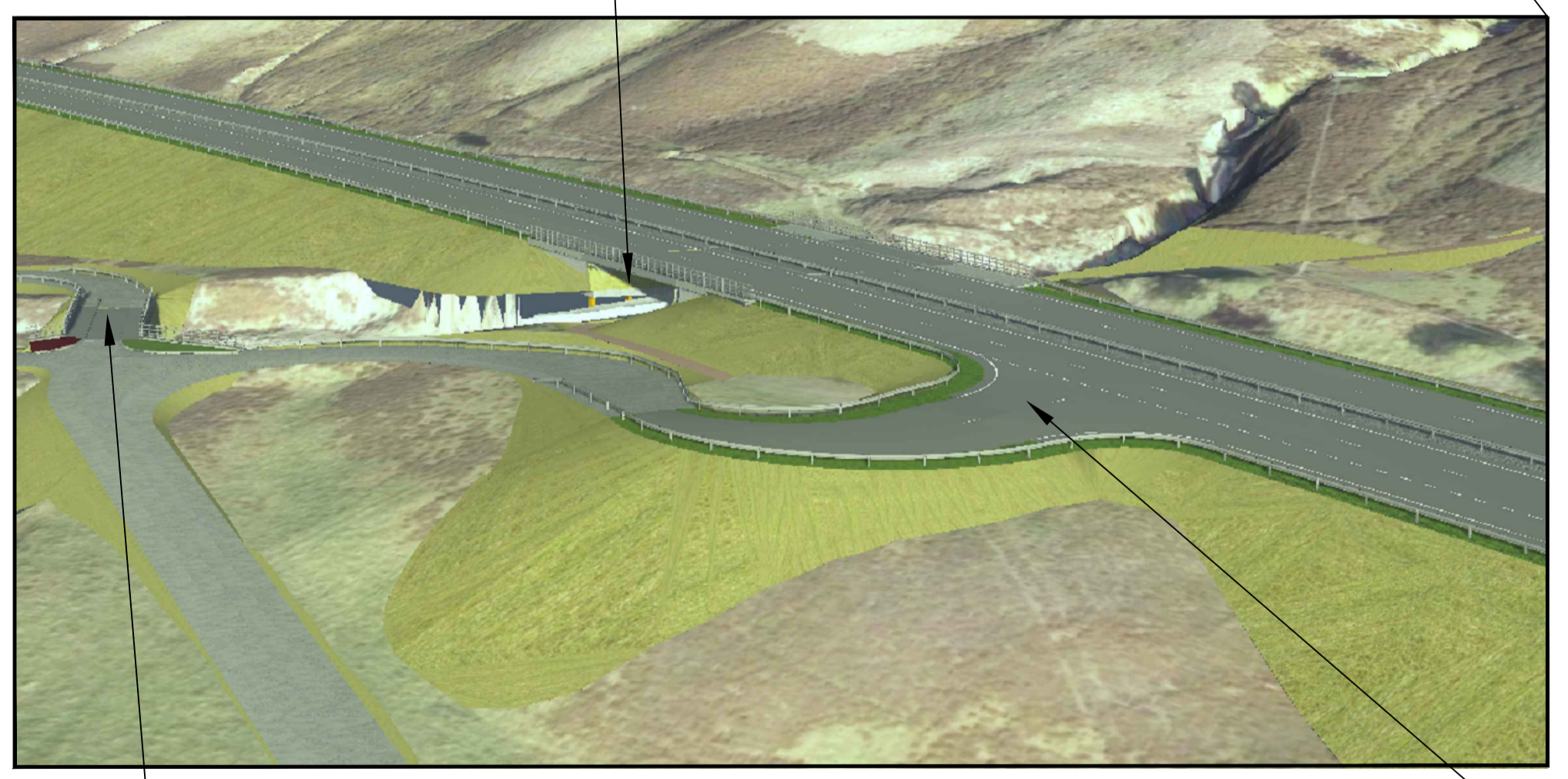

LEFT-IN / LEFT-OUT FOR LAND OWNER AND SUDS ACCESS (Ch. 29+100)

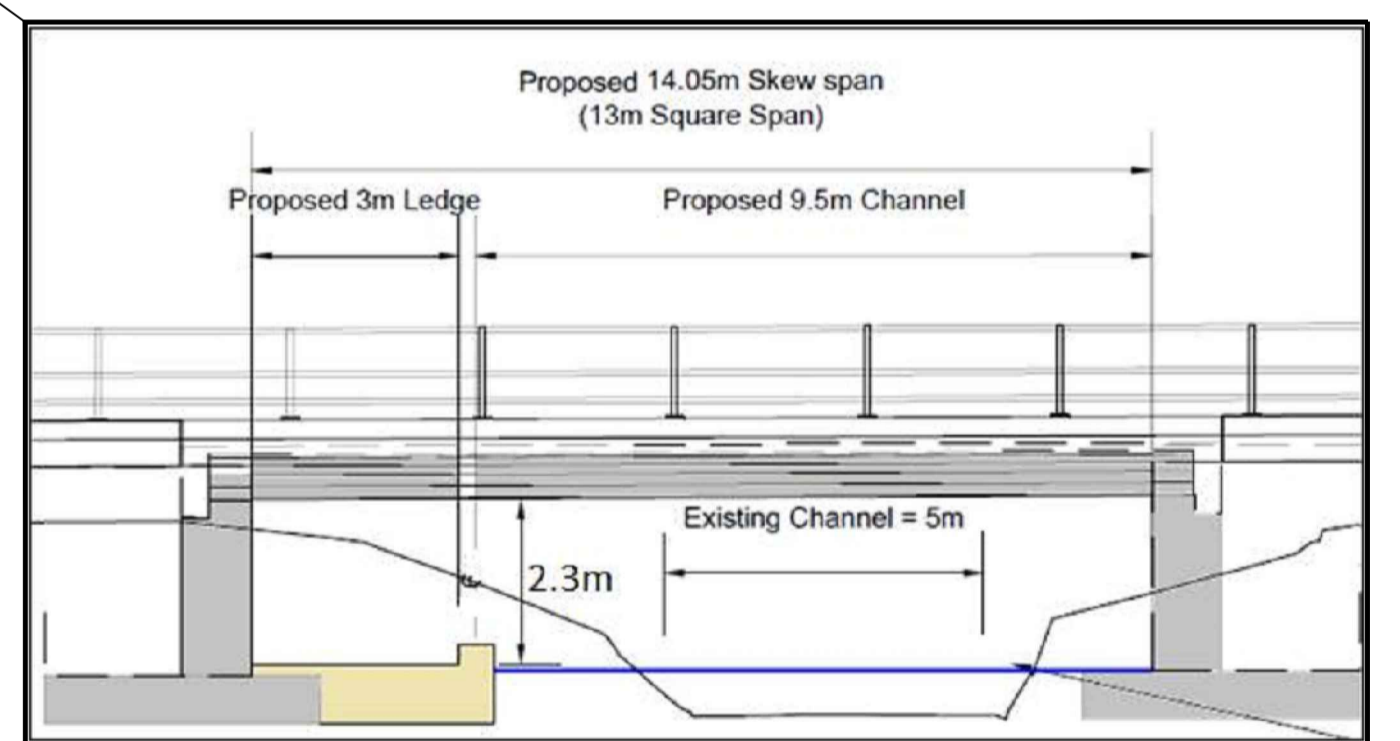

DETAIL OF PROPOSED ALLT GARBH UNDERBRIDGE AND ACCESS LEDGE (Ch. 29+150)

REV	SUIT	DATE	DESCRIPTION	BY	APP

ch2m FAIRHURST
 CH2M HILL Fairhurst JV
 C/O: City Park 368 Alexandra Parade Glasgow G31 3AU
 Tel +44 (0)141 552 2000 Fax +44 (0)141 552 2525



**PROJECT 08 DALWHINNIE TO CRUBENMORE
 NON MOTORISED USERS
 GENERAL ARRANGEMENT**

DESIGN:	DRAWN:	CHK:	APP:
GK	BG	NB	RG

1:5000 @ A1 (1:10000 @ A3)

DATE:	12/05/16
PROJ:	495298
DWG:	A9P08-CFJ-ENM-F_ML200_ML-SK-RD-0012
SHEET:	8 of 8
REVISION:	P01
SUITABILITY:	S2

Reproduced by permission of Ordnance Survey on behalf of Her Majesty's Stationery Office, © Crown copyright and database right 2016. All rights reserved. Ordnance Survey Licence Number: 100046668.

ASP08-CFJ-ENM-F_ML200_ML-SK-RD-0012.dwg