

Legend

- Proposed scheme (Stage 3 design)
- Indicative study area (1km from centre of proposed scheme)
- Watercourses
- Waterbodies
- Surveyed woodland

Tree roost category

- 1a (Confirmed roost)
- 1b (Anecdotal evidence of roost)
- 2a (High roost potential)
- 2b (Medium - low roost potential)

Building roost category

- 1a (Confirmed roost)
- 1b (Anecdotal evidence of roost)
- 2a (High roost potential)
- 2b (Medium - low roost potential)
- 3 (Low - no roost potential)

Emergence survey

- Survey completed

Client

TRANSPORT SCOTLAND

An agency of The Scottish Government

JACOBS ARUP

Project
FORTH REPLACEMENT CROSSING Environmental Statement

Drawing title
Bat Habitat Survey

Drawing Status: FINAL

Scale: 1:25,000 @ A3 DO NOT SCALE

Client no. RD001675

Drawing number **FIGURE 10.5a** Rev 0

This drawing is not to be used in whole or part other than for the intended purpose and project as defined on this drawing. Refer to the contract for full terms and conditions.

This map is based on Ordnance Survey material with the permission of Ordnance Survey on behalf of the Controller of Her Majesty's Stationery Office © Crown copyright. Unauthorised reproduction infringes Crown copyright and may lead to prosecution or civil proceedings. Scottish Government 100020540 2009.

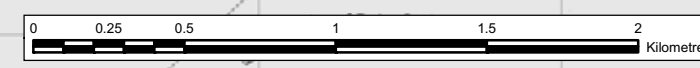

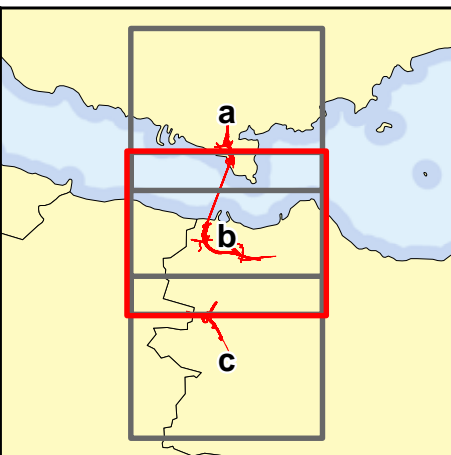

- Legend**
- Proposed scheme (Stage 3 design)
 - Indicative study area (1km from centre of proposed scheme)
 - Watercourses
 - Waterbodies
 - Surveyed woodland
- Tree roost category**
- 1a (Confirmed roost)
 - 1b (Anecdotal evidence of roost)
 - 2a (High roost potential)
 - 2b (Medium - low roost potential)
- Building roost category**
- 1a (Confirmed roost)
 - 1b (Anecdotal evidence of roost)
 - 2a (High roost potential)
 - 2b (Medium - low roost potential)
 - 3 (Low - no roost potential)
- Emergence survey**
- Survey completed



JACOBS ARUP

Project **FORTH REPLACEMENT CROSSING Environmental Statement**

Drawing title **Bat Habitat Survey**

Drawing Status **FINAL**

Scale **1:25,000 @ A3 DO NOT SCALE**

Client no. **RD001675**

Drawing number **FIGURE 10.5b** Rev **0**



This map is based on Ordnance Survey material with the permission of Ordnance Survey on behalf of the Controller of Her Majesty's Stationery Office © Crown copyright. Unauthorised reproduction infringes Crown copyright and may lead to prosecution or civil proceedings. Scottish Government 100020540 2009.

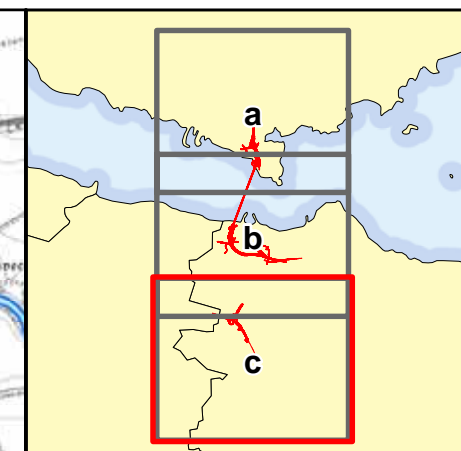
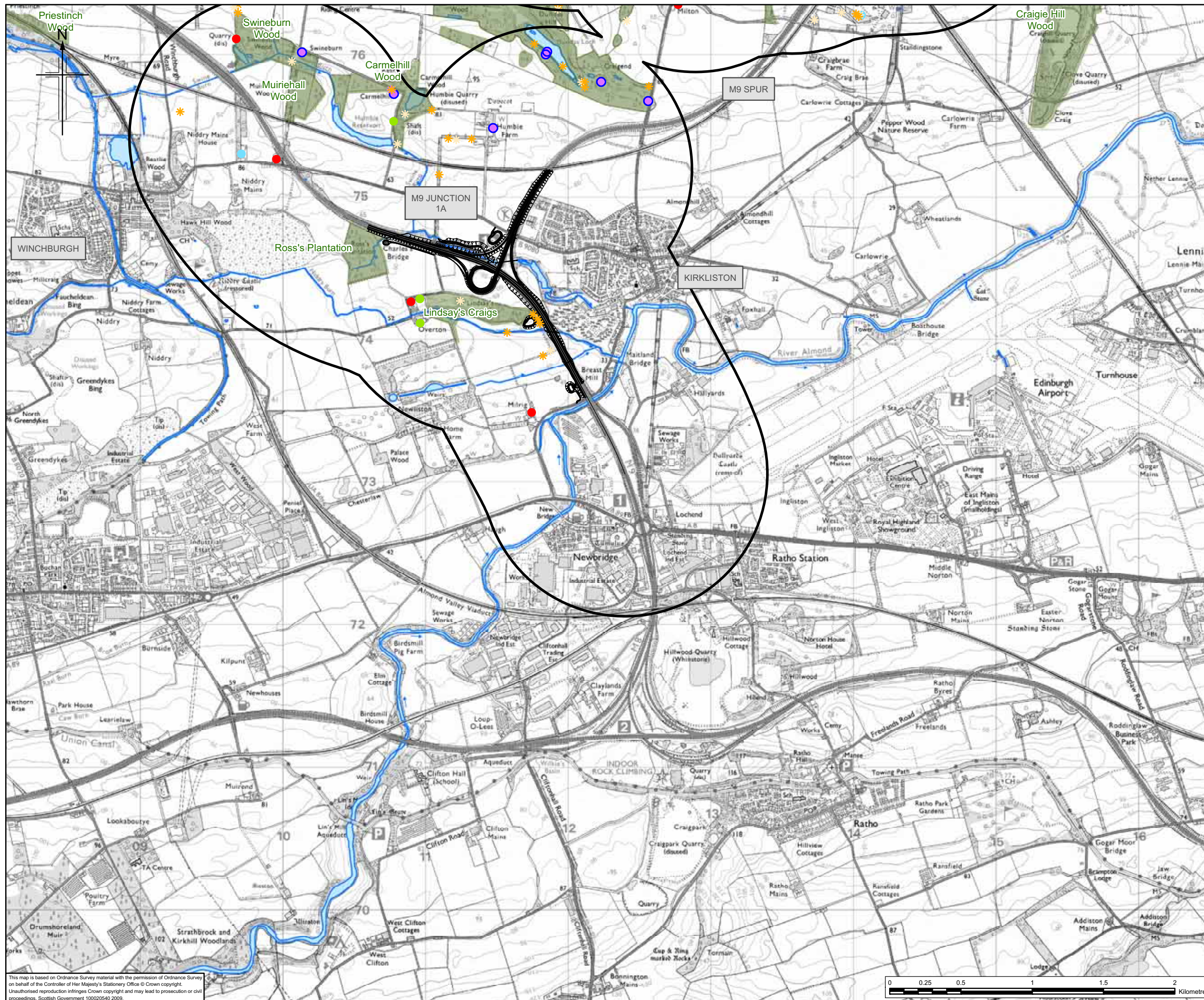

- Legend**
- Proposed scheme (Stage 3 design)
 - Indicative study area (1km from centre of proposed scheme)
 - Watercourses
 - Waterbodies
 - Surveyed woodland
- Tree roost category**
- 1a (Confirmed roost)
 - 1b (Anecdotal evidence of roost)
 - 2a (High roost potential)
 - 2b (Medium - low roost potential)
- Building roost category**
- 1a (Confirmed roost)
 - 1b (Anecdotal evidence of roost)
 - 2a (High roost potential)
 - 2b (Medium - low roost potential)
 - 3 (Low - no roost potential)
- Emergence survey**
- Survey completed



JACOBS ARUP

Project
FORTH REPLACEMENT CROSSING
Environmental Statement

Drawing title
Bat Habitat Survey

Drawing Status: FINAL
Scale: 1:25,000 @ A3 DO NOT SCALE
Client no.: RD001675
Drawing number: **FIGURE 10.5c**

Rev 0
This drawing is not to be used in whole or part other than for the intended purpose and project as defined on this drawing. Refer to the contract for full terms and conditions.

This map is based on Ordnance Survey material with the permission of Ordnance Survey on behalf of the Controller of Her Majesty's Stationery Office © Crown copyright. Unauthorised reproduction infringes Crown copyright and may lead to prosecution or civil proceedings. Scottish Government 100020540 2009.

