

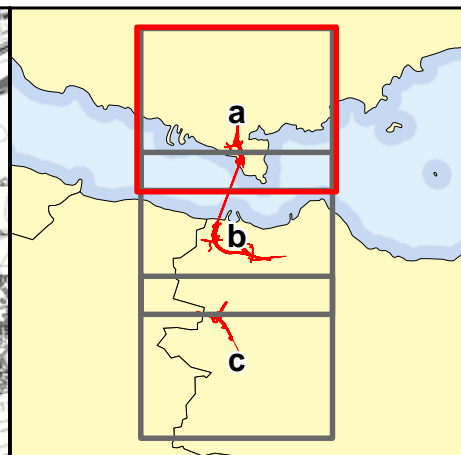

Insertion Coordinates : NT1489



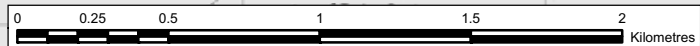

- Legend**
- Proposed scheme (Stage 3 design)
 - Ponds surveyed
 - Ponds identified
 - Indicative study area (1km from centre of proposed scheme)
 - Reptile survey
 - N5 Location of reptile survey sites
 - Indicative study area (500m from centre of proposed scheme)

This map is based on Ordnance Survey material with the permission of Ordnance Survey on behalf of the Controller of Her Majesty's Stationery Office © Crown copyright. Unauthorised reproduction infringes Crown copyright and may lead to prosecution or civil proceedings. Scottish Government 100020540 2009.



Client



An agency of  The Scottish Government

JACOBS ARUP

Project
FORTH REPLACEMENT CROSSING
Environmental Statement

Drawing title
Amphibian and Reptile
Survey Locations

Drawing Status	FINAL	
Scale	1:25,000 @ A3	DO NOT SCALE
Client no.	RD001675	
Drawing number	FIGURE 10.9a	Rev 0

This drawing is not to be used in whole or part other than for the intended purpose and project as defined on this drawing. Refer to the contract for full terms and conditions.

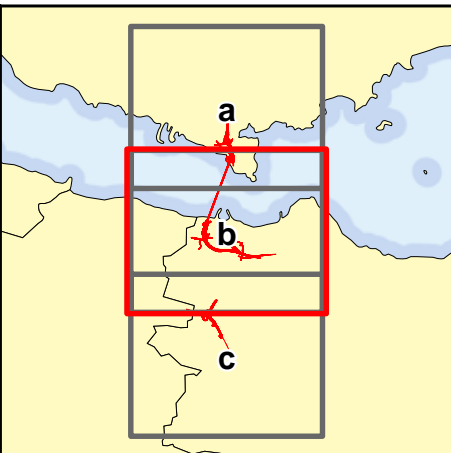
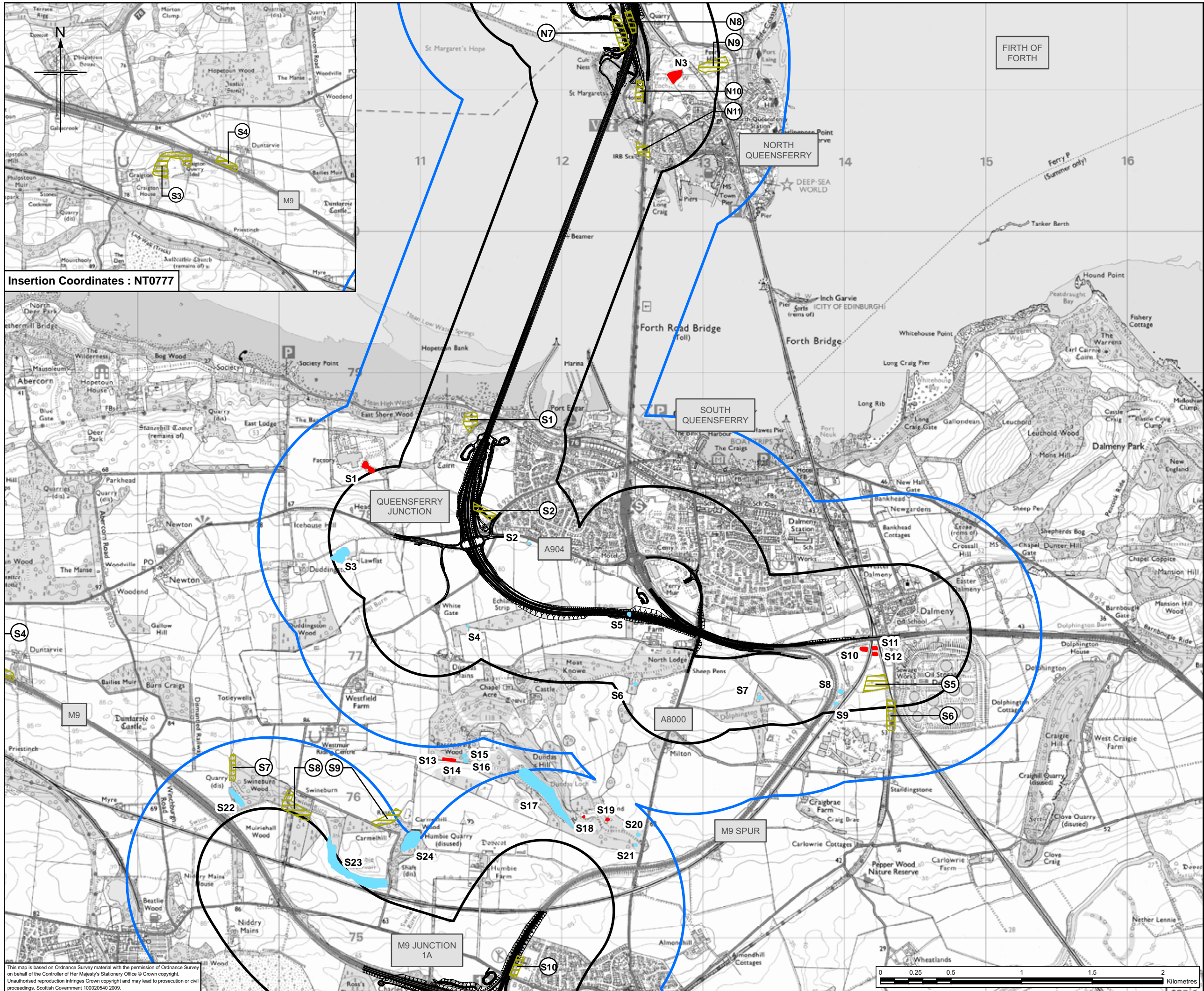

- Legend**
- Proposed scheme (Stage 3 design)
 - Amphibian survey**
 - Ponds surveyed
 - Ponds identified
 - Indicative study area (1km from centre of proposed scheme)
 - Reptile survey**
 - ⊞ Location of reptile survey sites
 - Indicative study area (500m from centre of proposed scheme)



JACOBS ARUP

Project: **FORTH REPLACEMENT CROSSING Environmental Statement**

Drawing title: **Amphibian and Reptile Survey Locations**

Drawing Status	FINAL	
Scale	1:25,000 @ A3	DO NOT SCALE
Client no.	RD001675	
Drawing number	FIGURE 10.9b	Rev 0

This drawing is not to be used in whole or part other than for the intended purpose and project as defined on this drawing. Refer to the contract for full terms and conditions.

This map is based on Ordnance Survey material with the permission of Ordnance Survey on behalf of the Controller of Her Majesty's Stationery Office © Crown copyright. Unauthorised reproduction infringes Crown copyright and may lead to prosecution or civil proceedings. Scottish Government 100020540 2009.

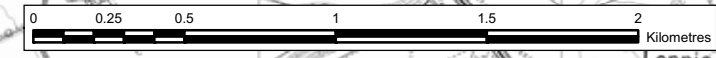

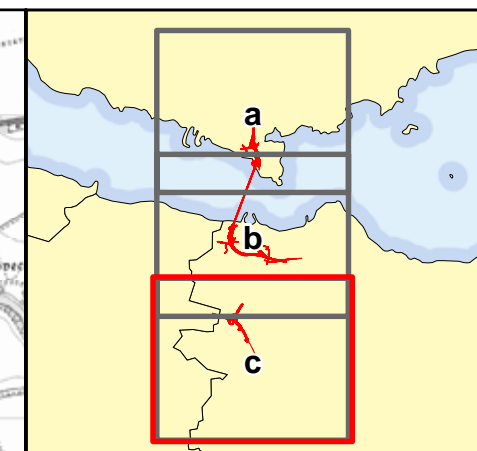

- Legend**
- Proposed scheme (Stage 3 design)
 - Amphibian survey**
 - Ponds surveyed
 - Ponds identified
 - Indicative study area (1km from centre of proposed scheme)
 - Reptile survey**
 - Location of reptile survey sites
 - Indicative study area (500m from centre of proposed scheme)

This map is based on Ordnance Survey material with the permission of Ordnance Survey on behalf of the Controller of Her Majesty's Stationery Office © Crown copyright. Unauthorised reproduction infringes Crown copyright and may lead to prosecution or civil proceedings. Scottish Government 100020540 2009.

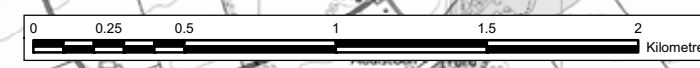

Client

An agency of The Scottish Government

JACOBS ARUP

Project
FORTH REPLACEMENT CROSSING Environmental Statement

Drawing title
Amphibian and Reptile Survey Locations

Drawing Status: FINAL

Scale	1:25,000 @ A3	DO NOT SCALE
Client no.	RD001675	
Drawing number	FIGURE 10.9c	Rev 0

This drawing is not to be used in whole or part other than for the intended purpose and project as defined on this drawing. Refer to the contract for full terms and conditions.