

- Legend**
- Proposed scheme (Stage 3 design)
 - Coastal Bird Survey**
 - Core area
 - Proposed bridge alignment
 - Wider area
 - Bird count sectors
 - Waterbodies
 - Watercourses
 - Passage Migrant Survey Vantage Point Locations**
 - ① Carlingnose Point
 - ② Whitehouse Point
 - ③ Port Edgar Harbour (West Breakwater)

This map is based on Ordnance Survey material with the permission of Ordnance Survey on behalf of the Controller of Her Majesty's Stationery Office © Crown copyright. Unauthorised reproduction infringes Crown copyright and may lead to prosecution or civil proceedings. Scottish Government 100020540 2009.



Client



an agency of **The Scottish Government**

JACOBS ARUP

Project
FORTH REPLACEMENT CROSSING
Environmental Statement

Drawing title
Coastal and Passage Migrant
Bird Surveys

Drawing Status: FINAL

Scale: 1:25,000 @ A3 DO NOT SCALE

Client no.: RD001675

Drawing number: **FIGURE 11.6a** Rev 0

This drawing is not to be used in whole or part other than for the intended purpose and project as defined on this drawing. Refer to the contract for full terms and conditions.

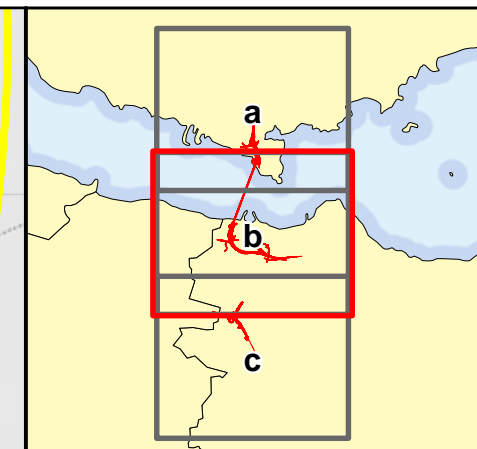
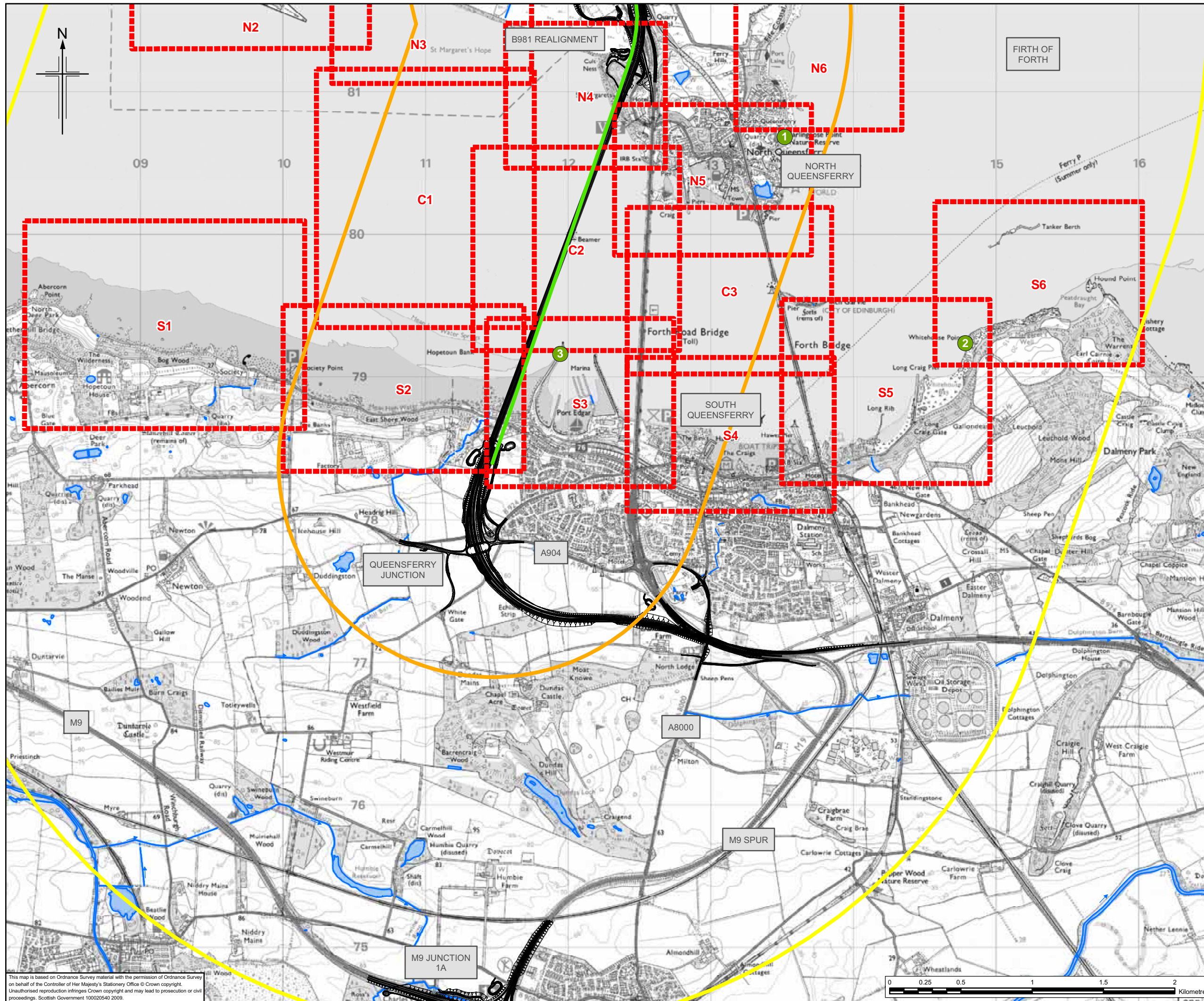

Legend

- Proposed scheme (Stage 3 design)
- Coastal Bird Survey**
 - Core area
 - Proposed bridge alignment
 - Wider area
- Bird count sectors
- Waterbodies
- Watercourses
- Passage Migrant Survey Vantage Point Locations**
 - 1 Carlingnose Point
 - 2 Whitehouse Point
 - 3 Port Edgar Harbour (West Breakwater)

Client

An agency of The Scottish Government

JACOBS ARUP

Project
FORTH REPLACEMENT CROSSING
Environmental Statement

Drawing title
Coastal and Passage Migrant Bird Surveys

Drawing Status: FINAL

Scale	1:25,000 @ A3	DO NOT SCALE
Client no.	RD001675	
Drawing number	FIGURE 11.6b	Rev 0

This drawing is not to be used in whole or part other than for the intended purpose and project as defined on this drawing. Refer to the contract for full terms and conditions.

This map is based on Ordnance Survey material with the permission of Ordnance Survey on behalf of the Controller of Her Majesty's Stationery Office © Crown copyright. Unauthorised reproduction infringes Crown copyright and may lead to prosecution or civil proceedings. Scottish Government 100020540 2009.

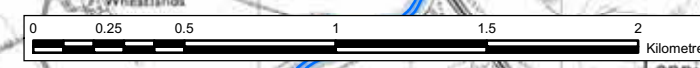

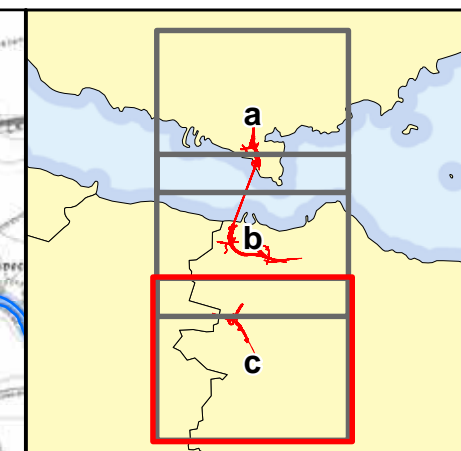

- Legend**
- Proposed scheme (Stage 3 design)
 - Coastal Bird Survey**
 - Core area
 - Proposed bridge alignment
 - Wider area
 - Bird count sectors
 - Waterbodies
 - Watercourses
 - Passage Migrant Survey Vantage Point Locations**
 - 1 Carlingnose Point
 - 2 Whitehouse Point
 - 3 Port Edgar Harbour (West Breakwater)

This map is based on Ordnance Survey material with the permission of Ordnance Survey on behalf of the Controller of Her Majesty's Stationery Office © Crown copyright. Unauthorised reproduction infringes Crown copyright and may lead to prosecution or civil proceedings. Scottish Government 100020540 2009.

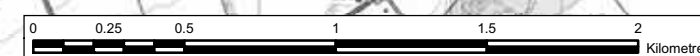

JACOBS ARUP

Project **FORTH REPLACEMENT CROSSING Environmental Statement**

Drawing title **Coastal and Passage Migrant Bird Surveys**

Drawing Status	FINAL	
Scale	1:25,000 @ A3	DO NOT SCALE
Client no.	RD001675	
Drawing number	FIGURE 11.6c	Rev 0

This drawing is not to be used in whole or part other than for the intended purpose and project as defined on this drawing. Refer to the contract for full terms and conditions.