





- Legend**
-  Proposed scheme (Stage 3 design)
 -  Areas where proposed scheme* would be visible
 -  Areas where main crossing would be visible
 -  Areas where proposed scheme* and main crossing would be visible

* Proposed scheme without main crossing.



JACOBS ARUP

Project
**FORTH REPLACEMENT CROSSING
Environmental Statement**

Drawing title
Theoretical Visual Envelope Map,
Summer 15 Years after Opening - Day
Proposed Scheme and Main Crossing

Drawing Status	FINAL	
Scale	1:25,000 @ A3	DO NOT SCALE
Client no.	RD001675	
Drawing number	FIGURE 13.11a	Rev 0

This drawing is not to be used in whole or part other than for the intended purpose and project as defined on this drawing. Refer to the contract for full terms and conditions.

This map is based on Ordnance Survey material with the permission of Ordnance Survey on behalf of the Controller of Her Majesty's Stationery Office © Crown copyright. Unauthorised reproduction infringes Crown copyright and may lead to prosecution or civil proceedings. Scottish Government 100020540 2009.

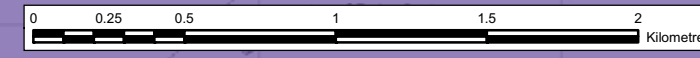

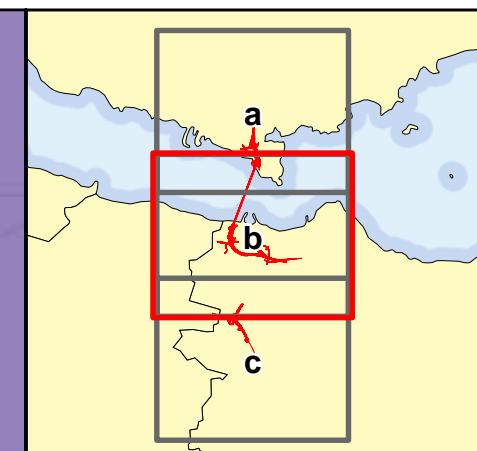
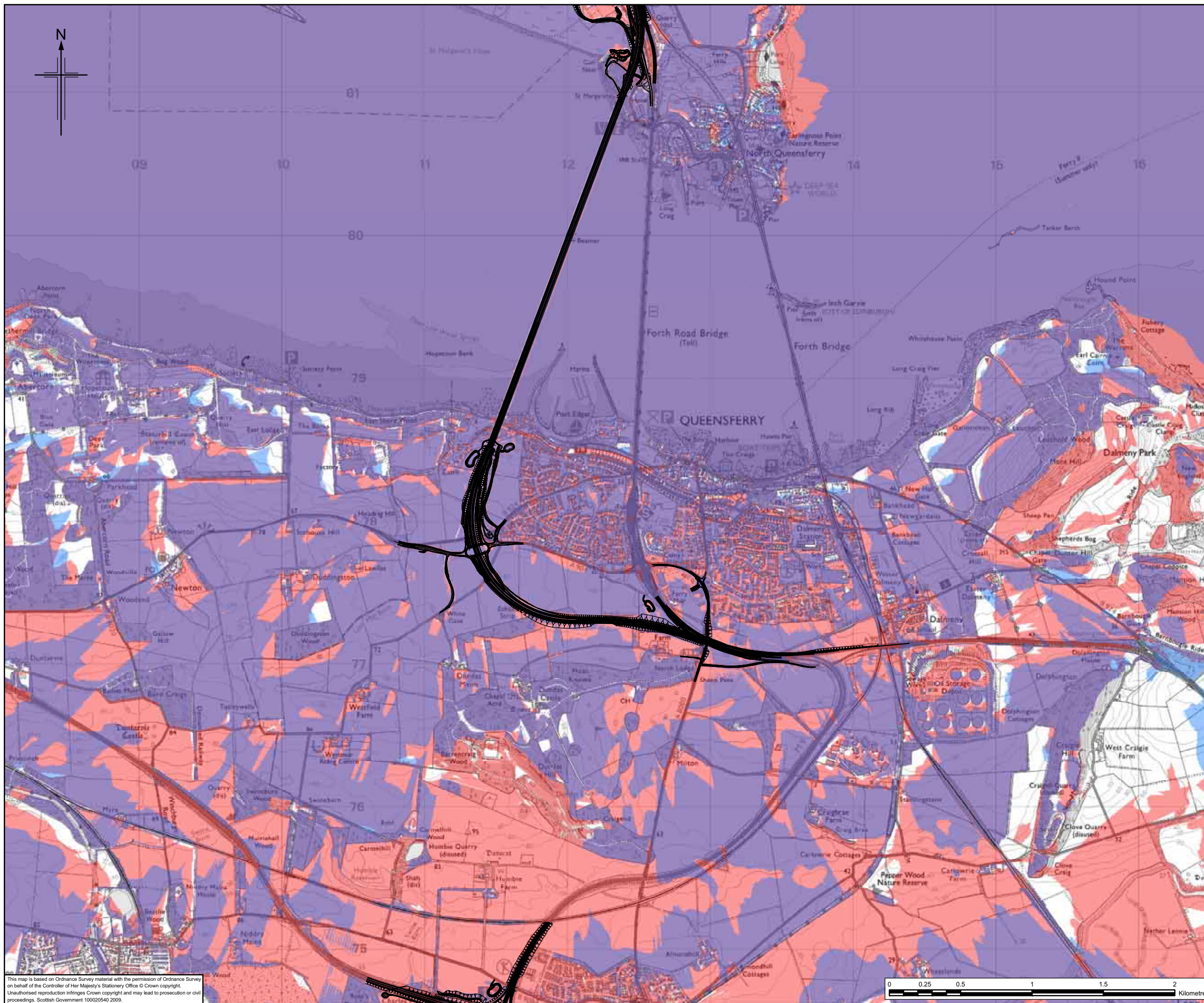

- Legend**
- Proposed scheme (Stage 3 design)
 - Areas where proposed scheme* would be visible
 - Areas where main crossing would be visible
 - Areas where proposed scheme* and main crossing would be visible

* Proposed scheme without main crossing.



JACOBS ARUP

Project
**FORTH REPLACEMENT CROSSING
Environmental Statement**

Drawing title
Theoretical Visual Envelope Map,
Summer 15 Years after Opening - Day
Proposed Scheme and Main Crossing

Drawing Status	FINAL	
Scale	1:25,000 @ A3	DO NOT SCALE
Client no.	RD001675	
Drawing number	FIGURE 13.11b	Rev 0

This drawing is not to be used in whole or part other than for the intended purpose and project as defined on this drawing. Refer to the contract for full terms and conditions.

This map is based on Ordnance Survey material with the permission of Ordnance Survey on behalf of the Controller of Her Majesty's Stationery Office © Crown copyright. Unauthorised reproduction infringes Crown copyright and may lead to prosecution or civil proceedings. Scottish Government 100020540 2009.

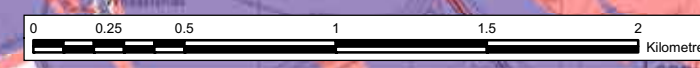

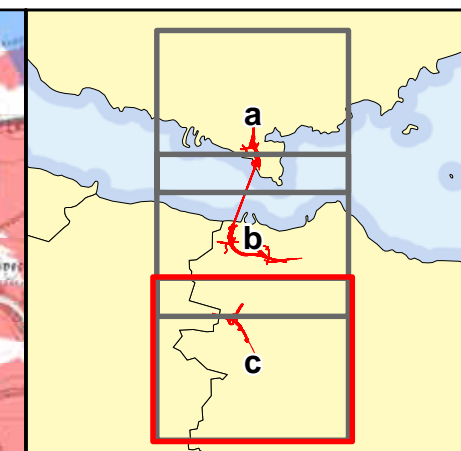
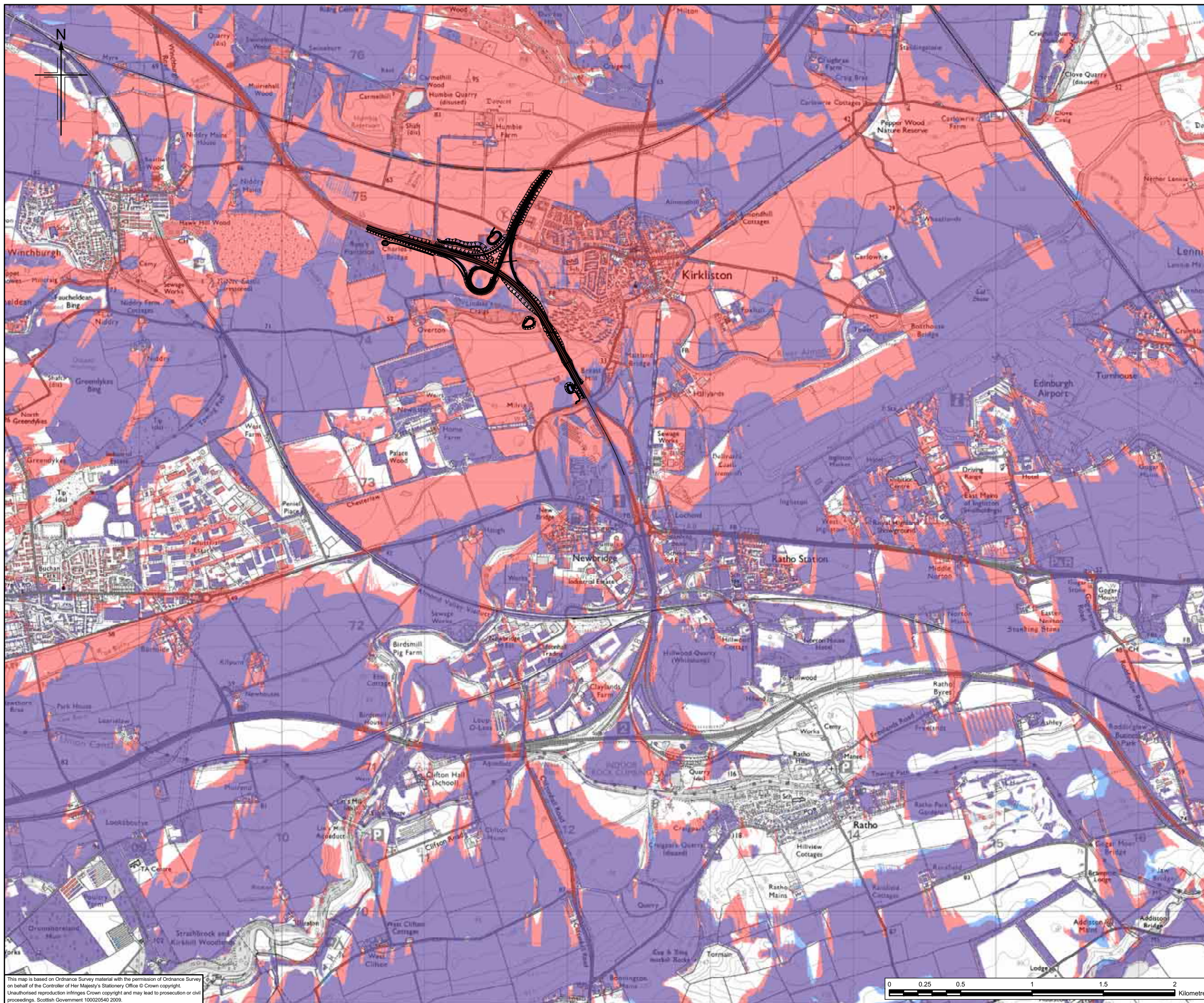

- Legend**
- Proposed scheme (Stage 3 design)
 - Areas where proposed scheme* would be visible
 - Areas where main crossing would be visible
 - Areas where proposed scheme* and main crossing would be visible

* Proposed scheme without main crossing.



JACOBS ARUP

Project
**FORTH REPLACEMENT CROSSING
Environmental Statement**

Drawing title
Theoretical Visual Envelope Map,
Summer 15 Years after Opening - Day
Proposed Scheme and Main Crossing

Drawing Status	FINAL
Scale	1:25,000 @ A3 DO NOT SCALE
Client no.	RD001675
Drawing number	FIGURE 13.11c
Rev	0

This map is based on Ordnance Survey material with the permission of Ordnance Survey on behalf of the Controller of Her Majesty's Stationery Office © Crown copyright. Unauthorised reproduction infringes Crown copyright and may lead to prosecution or civil proceedings. Scottish Government 100020540 2009.

This drawing is not to be used in whole or part other than for the intended purpose and project as defined on this drawing. Refer to the contract for full terms and conditions.