





**Legend**

-  Proposed scheme (Stage 3 design)
-  Areas where proposed scheme\* would be visible
-  Areas where main crossing would be visible
-  Areas where proposed scheme\* and main crossing would be visible

\*Proposed scheme without main crossing.



**JACOBS ARUP**

Project  
**FORTH REPLACEMENT CROSSING  
Environmental Statement**

Drawing title  
Theoretical Visual Envelope Map,  
Summer 15 Years after Opening - Night  
Proposed Scheme and Main Crossing





Drawing Status	FINAL	
Scale	1:25,000 @ A3	DO NOT SCALE
Client no.	RD001675	
Drawing number	<b>FIGURE 13.12a</b>	Rev 0

This drawing is not to be used in whole or part other than for the intended purpose and project as defined on this drawing. Refer to the contract for full terms and conditions.

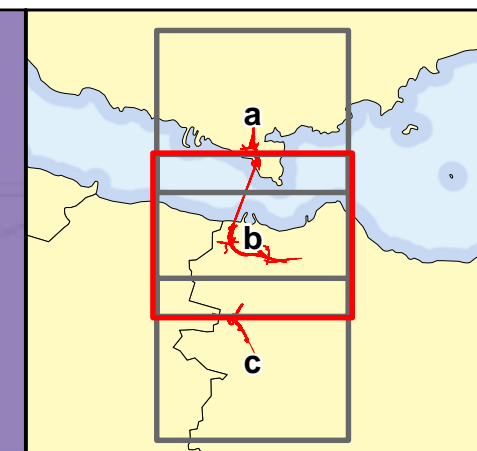
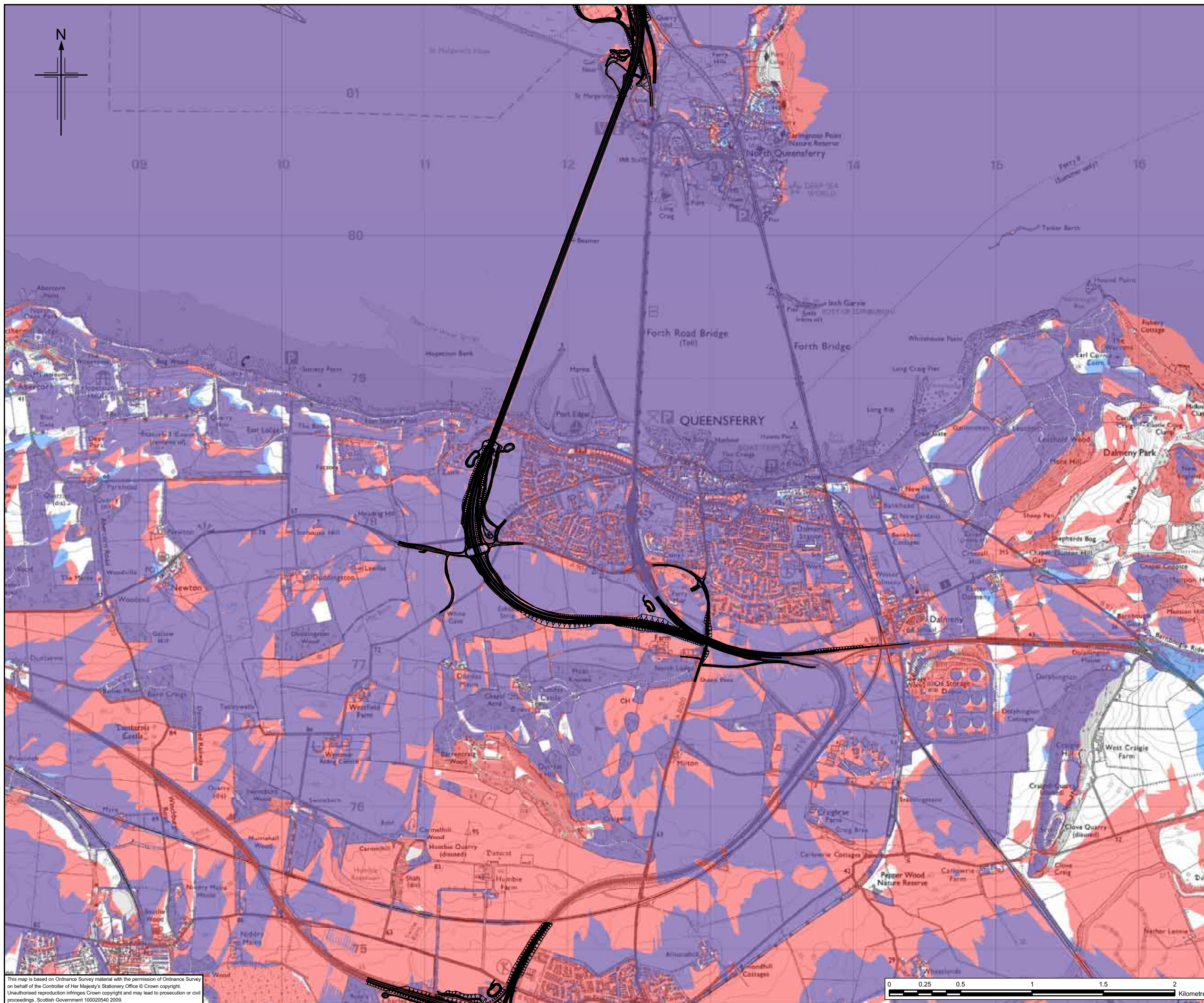
This map is based on Ordnance Survey material with the permission of Ordnance Survey on behalf of the Controller of Her Majesty's Stationery Office © Crown copyright. Unauthorised reproduction infringes Crown copyright and may lead to prosecution or civil proceedings. Scottish Government 100020540 2009.





- Legend**
-  Proposed scheme (Stage 3 design)
  -  Areas where proposed scheme\* would be visible
  -  Areas where main crossing would be visible
  -  Areas where proposed scheme\* and main crossing would be visible

\* Proposed scheme without main crossing.



**JACOBS ARUP**

Project  
**FORTH REPLACEMENT CROSSING Environmental Statement**

Drawing title  
Theoretical Visual Envelope Map, Summer 15 Years after Opening - Night Proposed Scheme and Main Crossing

Drawing Status	FINAL	
Scale	1:25,000 @ A3	DO NOT SCALE
Client no.	RD001675	
Drawing number	<b>FIGURE 13.12b</b>	Rev 0



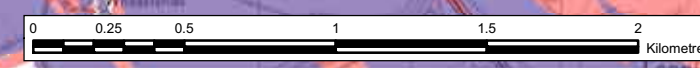

This drawing is not to be used in whole or part other than for the intended purpose and project as defined on this drawing. Refer to the contract for full terms and conditions.

This map is based on Ordnance Survey material with the permission of Ordnance Survey on behalf of the Controller of Her Majesty's Stationery Office © Crown copyright. Unauthorised reproduction infringes Crown copyright and may lead to prosecution or civil proceedings. Scottish Government 100020540 2009.

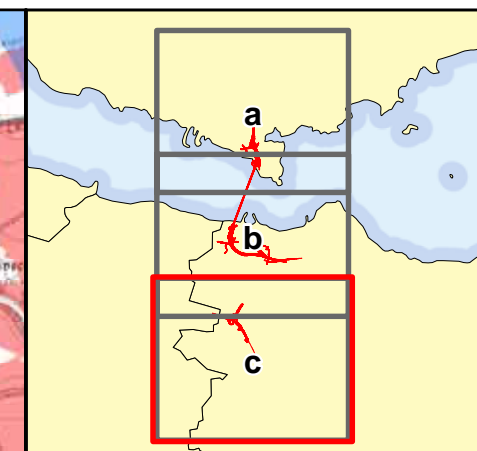
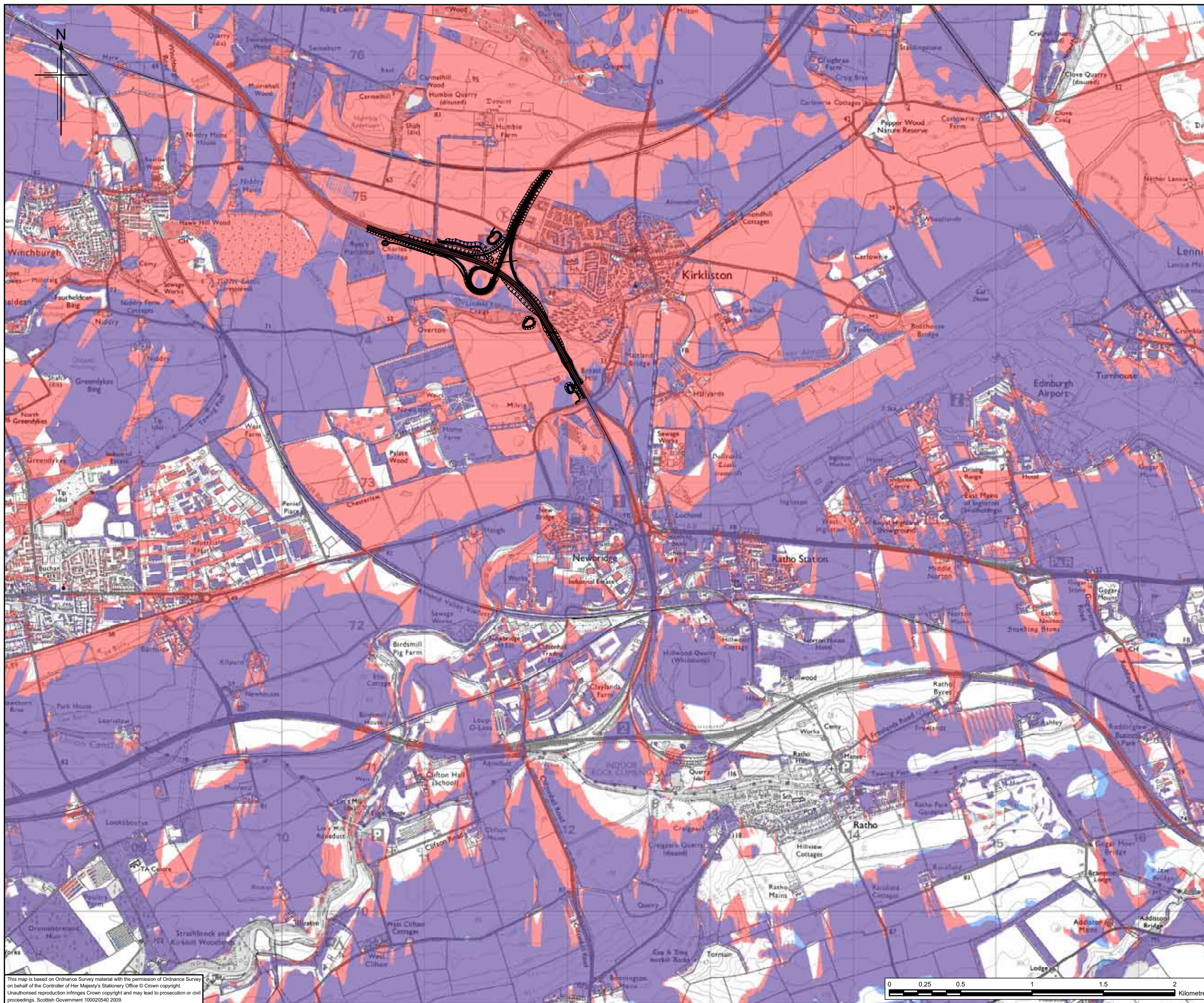





- Legend**
-  Proposed scheme (Stage 3 design)
  -  Areas where proposed scheme\* would be visible
  -  Areas where main crossing would be visible
  -  Areas where proposed scheme\* and main crossing would be visible

\* Proposed scheme without main crossing.

Client



TRANSPORT SCOTLAND

An agency of  The Scottish Government

**JACOBS ARUP**

Project  
**FORTH REPLACEMENT CROSSING  
Environmental Statement**

Drawing title  
Theoretical Visual Envelope Map,  
Summer 15 Years after Opening - Night  
Proposed Scheme and Main Crossing

Drawing Status	FINAL	
Scale	1:25,000 @ A3	DO NOT SCALE
Client no.	RD001675	
Drawing number	<b>FIGURE 13.12c</b>	Rev 0

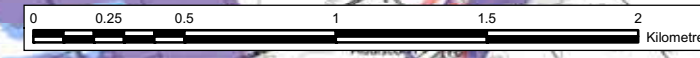

This map is based on Ordnance Survey material with the permission of Ordnance Survey on behalf of the Controller of Her Majesty's Stationery Office © Crown copyright. Unauthorised reproduction infringes Crown copyright and may lead to prosecution or civil proceedings. Scottish Government 100020540 2009.

This drawing is not to be used in whole or part other than for the intended purpose and project as defined on this drawing. Refer to the contract for full terms and conditions.