

Legend

Proposed scheme (Stage 3 design)

Sensitivity

- High
- Medium
- Low
- Negligible

Type

- 17th-19th Century country estate
- 17th-19th Century designed landscape
- 17th-19th Century policies and parkland
- 18th Century-present cemetery
- 18th-19th Century planned village: agricultural
- 18th-19th Century rectilinear fields
- 18th-20th Century managed woodland
- 19th Century rail bridge
- 19th Century-present amalgamated fields
- 19th Century-present industrial and commercial areas
- 19th Century-present maritime installation
- 19th Century-present quarry
- 19th Century-present railway
- 19th Century-present recreation area
- 19th Century-present reservoir
- 19th Century-present urban area
- 20th Century bridge
- 20th Century coniferous plantation
- 20th Century holdings
- Late 20th century-present new fields
- Late 20th century-present power station
- Late 20th century-present restored agricultural land
- Late 20th century-present roads
- Late 20th century-present woodland plantation
- Medieval urban core
- Medieval village core
- Prehistoric-present rough grazing

Client

TRANSPORT SCOTLAND

An agency of The Scottish Government

JACOBS ARUP

Project
FORTH REPLACEMENT CROSSING Environmental Statement

Drawing title
Historical Landscape Areas

Drawing Status	FINAL	
Scale	1:25,000 @ A3	DO NOT SCALE
Client no.	RD001675	
Drawing number	FIGURE 14.4a	Rev 0

This drawing is not to be used in whole or part other than for the intended purpose and project as defined on this drawing. Refer to the contract for full terms and conditions.

This map is based on Ordnance Survey material with the permission of Ordnance Survey on behalf of the Controller of Her Majesty's Stationery Office © Crown copyright. Unauthorised reproduction infringes Crown copyright and may lead to prosecution or civil proceedings. Scottish Government 100020540 2009.

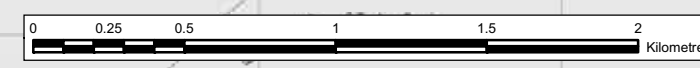

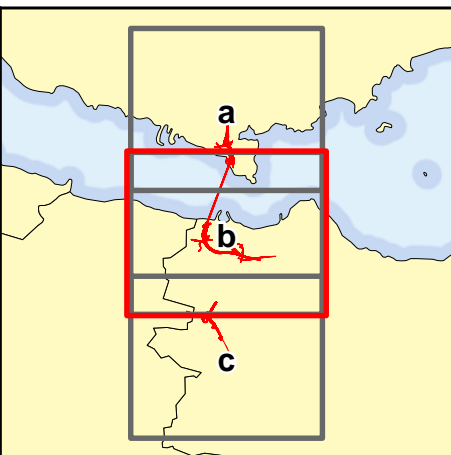
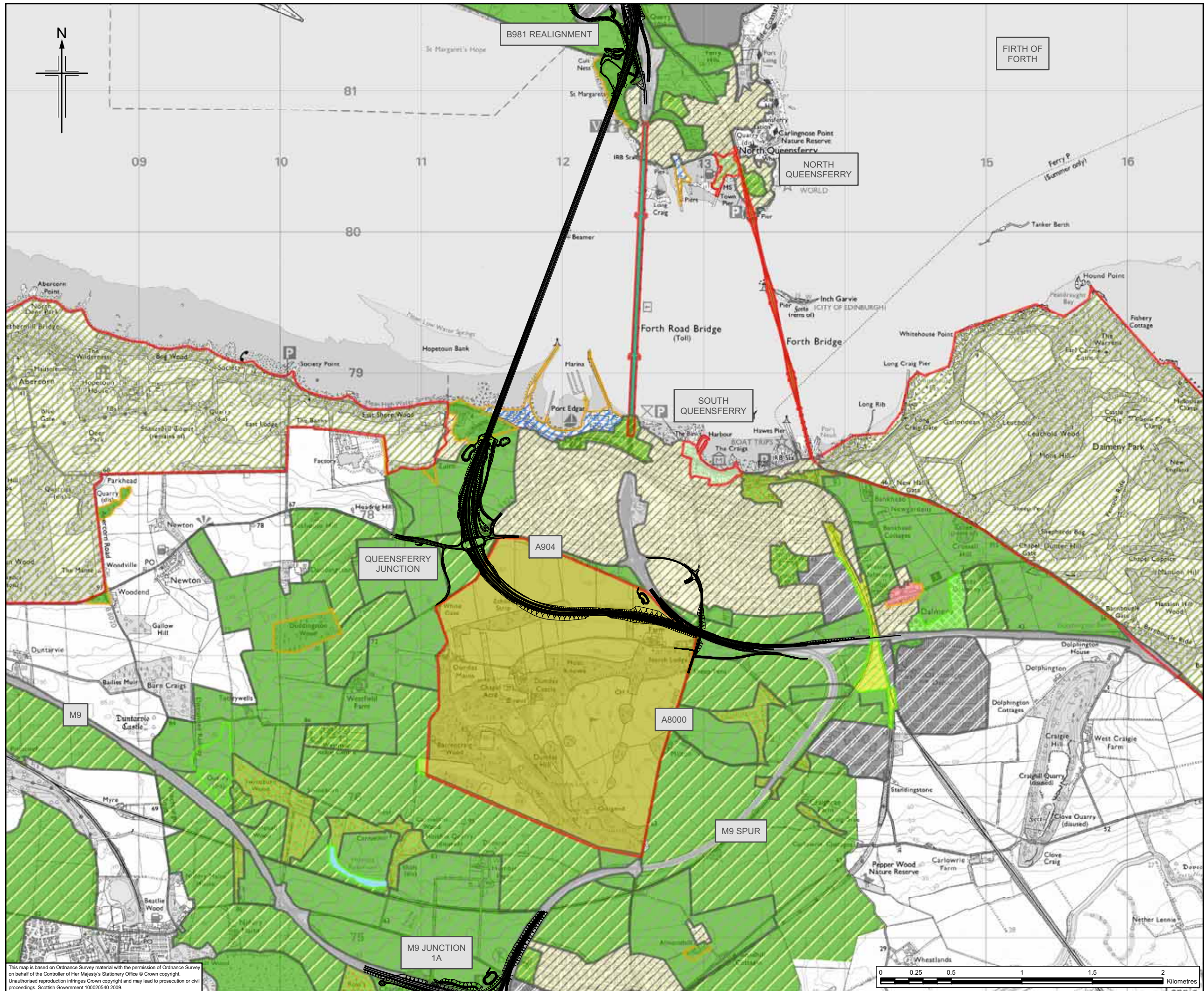

Legend

Proposed scheme (Stage 3 design)

Sensitivity

- High
- Medium
- Low
- Negligible

Type

- 17th-19th Century country estate
- 17th-19th Century designed landscape
- 17th-19th Century policies and parkland
- 18th Century-present cemetery
- 18th-19th Century planned village: agricultural
- 18th-19th Century rectilinear fields
- 18th-20th Century managed woodland
- 19th Century rail bridge
- 19th Century-present amalgamated fields
- 19th Century-present industrial and commercial areas
- 19th Century-present maritime installation
- 19th Century-present quarry
- 19th Century-present railway
- 19th Century-present recreation area
- 19th Century-present reservoir
- 19th Century-present urban area
- 20th Century bridge
- 20th Century coniferous plantation
- 20th Century holdings
- Late 20th century-present new fields
- Late 20th century-present power station
- Late 20th century-present restored agricultural land
- Late 20th century-present roads
- Late 20th century-present woodland plantation
- Medieval urban core
- Medieval village core
- Prehistoric-present rough grazing

Client

TRANSPORT SCOTLAND

An agency of The Scottish Government

JACOBS ARUP

Project
**FORTH REPLACEMENT CROSSING
Environmental Statement**

Drawing title
Historical Landscape Areas

Drawing Status: FINAL
Scale: 1:25,000 @ A3 DO NOT SCALE
Client no. RD001675

Drawing number **FIGURE 14.4b** Rev 0

This map is based on Ordnance Survey material with the permission of Ordnance Survey on behalf of the Controller of Her Majesty's Stationery Office © Crown copyright. Unauthorised reproduction infringes Crown copyright and may lead to prosecution or civil proceedings. Scottish Government 100020540 2009.



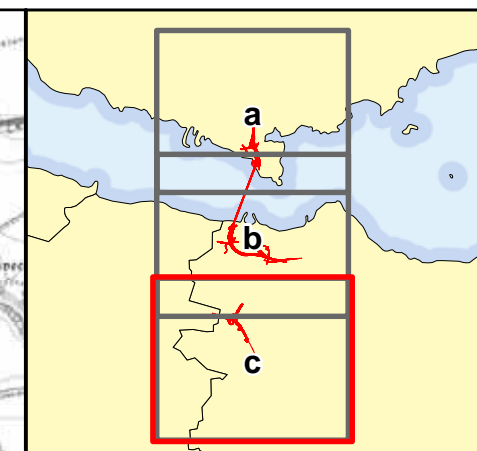
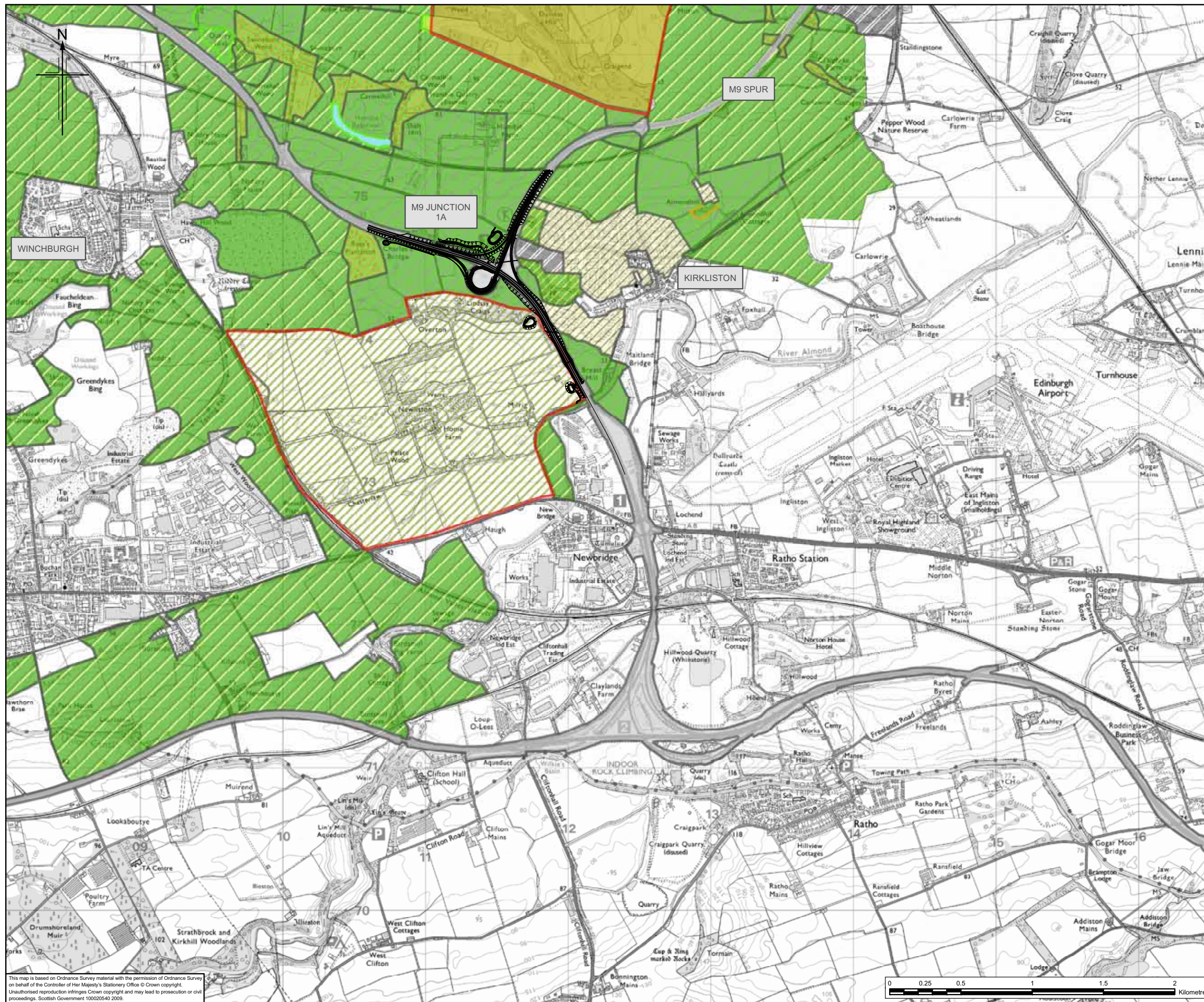

Legend

Proposed scheme (Stage 3 design)

Sensitivity

- High
- Medium
- Low
- Negligible

Type

- 17th-19th Century country estate
- 17th-19th Century designed landscape
- 17th-19th Century policies and parkland
- 18th Century-present cemetery
- 18th-19th Century planned village: agricultural
- 18th-19th Century rectilinear fields
- 18th-20th Century managed woodland
- 19th Century rail bridge
- 19th Century-present amalgamated fields
- 19th Century-present industrial and commercial areas
- 19th Century-present maritime installation
- 19th Century-present quarry
- 19th Century-present railway
- 19th Century-present recreation area
- 19th Century-present reservoir
- 19th Century-present urban area
- 20th Century bridge
- 20th Century coniferous plantation
- 20th Century holdings
- Late 20th century-present new fields
- Late 20th century-present power station
- Late 20th century-present restored agricultural land
- Late 20th century-present roads
- Late 20th century-present woodland plantation
- Medieval urban core
- Medieval village core
- Prehistoric-present rough grazing

Client

TRANSPORT SCOTLAND

An agency of The Scottish Government

JACOBS ARUP

Project
FORTH REPLACEMENT CROSSING Environmental Statement

Drawing title
Historical Landscape Areas

Drawing Status	FINAL
Scale	1:25,000 @ A3 DO NOT SCALE
Client no.	RD001675
Drawing number	FIGURE 14.4c
Rev	0

This map is based on Ordnance Survey material with the permission of Ordnance Survey on behalf of the Controller of Her Majesty's Stationery Office © Crown copyright. Unauthorised reproduction infringes Crown copyright and may lead to prosecution or civil proceedings. Scottish Government 100020540 2009.

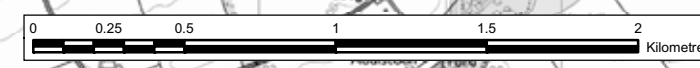

This drawing is not to be used in whole or part other than for the intended purpose and project as defined on this drawing. Refer to the contract for full terms and conditions.