

Legend

- Proposed scheme (Stage 3 design)
- Paths and cycleways

Community Catchment Areas

- Dalmeny
- Donibristle
- Echline
- Inverkeithing
- Kirkliston
- North Queensferry
- Queensferry
- Camdean
- Park Road
- Rosyth
- Winchburgh

Community Facilities

- Hospital
- Doctors' surgery
- Education facilities
- Train station
- Post office
- Library
- Care home
- Community centre
- Church
- Police station
- Fire station
- Leisure facilities
- Riding centre
- Public park
- Community woodland

This map is based on Ordnance Survey material with the permission of Ordnance Survey on behalf of the Controller of Her Majesty's Stationery Office © Crown copyright. Unauthorised reproduction infringes Crown copyright and may lead to prosecution or civil proceedings. Scottish Government 100020540 2009.

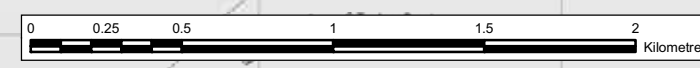

Client

An agency of The Scottish Government

JACOBS ARUP

Project
FORTH REPLACEMENT CROSSING Environmental Statement

Drawing title
Community Catchment Areas and Community Links

Drawing Status: FINAL

Scale	1:25,000 @ A3	DO NOT SCALE
Client no.	RD001675	
Drawing number	FIGURE 17.1a	Rev 0

This drawing is not to be used in whole or part other than for the intended purpose and project as defined on this drawing. Refer to the contract for full terms and conditions.

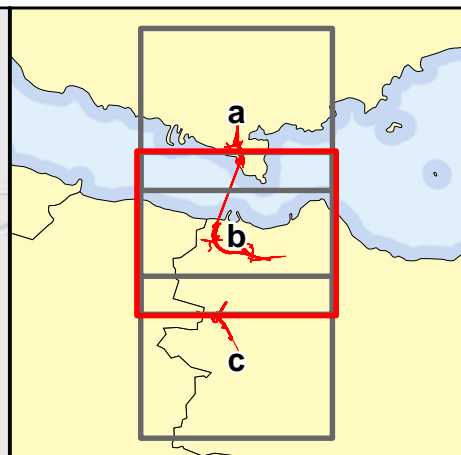
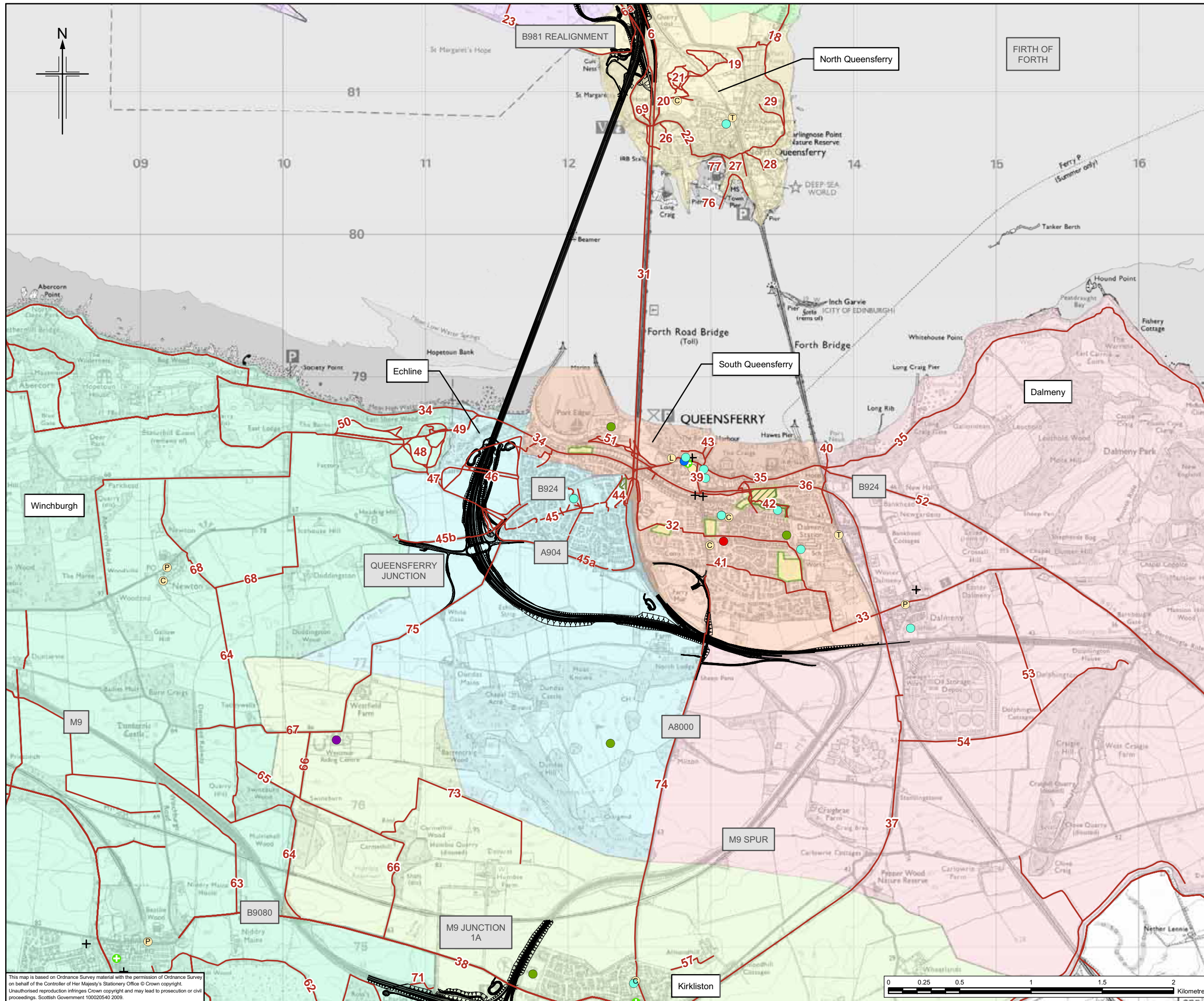

Legend

- Proposed scheme (Stage 3 design)
- Paths and cycleways

Community Catchment Areas

- Dalmeny
- Donibristle
- Echline
- Inverkeithing
- Kirkliston
- North Queensferry
- Queensferry
- Camdean
- Park Road
- Rosyth
- Winchburgh

Community Facilities

- Hospital
- Doctors' surgery
- Education facilities
- Train station
- Post office
- Library
- Care home
- Community centre
- Church
- Police station
- Fire station
- Leisure facilities
- Riding centre
- Public park
- Community woodland

Client

TRANSPORT SCOTLAND

An agency of The Scottish Government

JACOBS ARUP

Project
**FORTH REPLACEMENT CROSSING
Environmental Statement**

Drawing title
**Community Catchment Areas and
Community Links**

Drawing Status: FINAL

Scale	1:25,000 @ A3	DO NOT SCALE
Client no.	RD001675	
Drawing number	FIGURE 17.1b	Rev 0

This drawing is not to be used in whole or part other than for the intended purpose and project as defined on this drawing. Refer to the contract for full terms and conditions.

This map is based on Ordnance Survey material with the permission of Ordnance Survey on behalf of the Controller of Her Majesty's Stationery Office © Crown copyright. Unauthorised reproduction infringes Crown copyright and may lead to prosecution or civil proceedings. Scottish Government 100020540 2009.

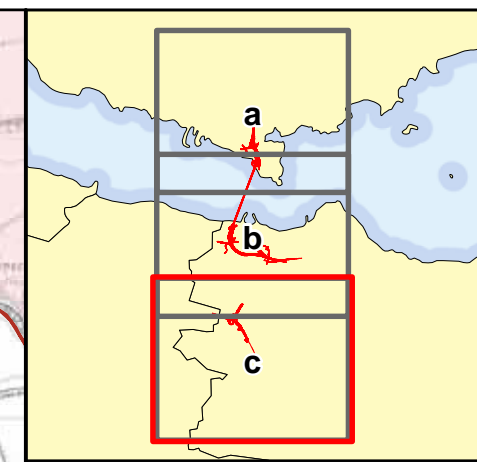
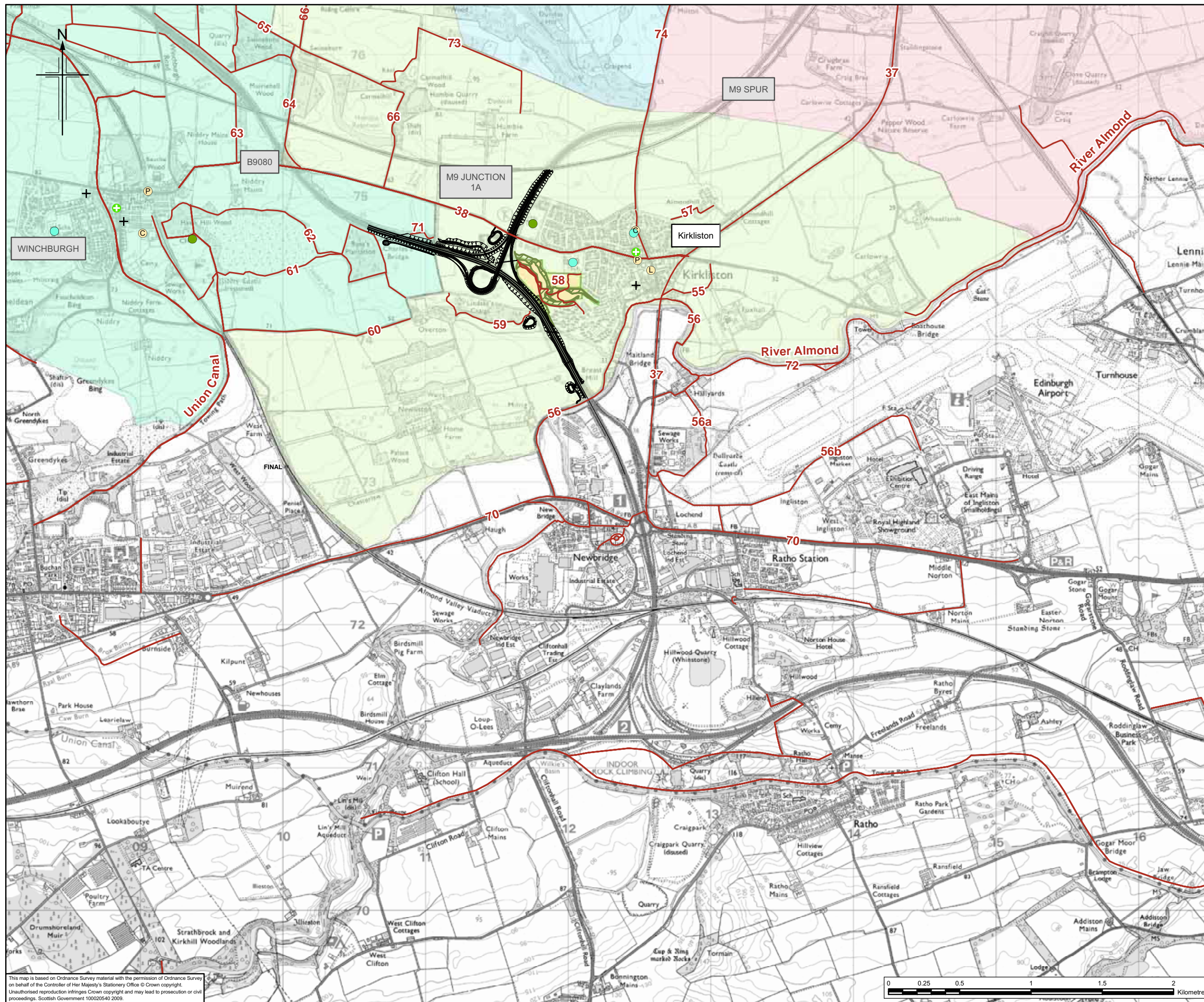

Legend

- Proposed scheme (Stage 3 design)
- Paths and cycleways

Community Catchment Areas

- Dalmeny
- Donibristle
- Echline
- Inverkeithing
- Kirkliston
- North Queensferry
- Queensferry
- Camdean
- Rosyth
- Rosyth
- Park Road
- Winchburgh

Community Facilities

- Hospital
- Doctors' surgery
- Education facilities
- Train station
- Post office
- Library
- Care home
- Community centre
- Church
- Police station
- Fire station
- Leisure facilities
- Riding centre
- Public park
- Community woodland

Client

An agency of The Scottish Government

JACOBS ARUP

Project
FORTH REPLACEMENT CROSSING
Environmental Statement

Drawing title
Community Catchment Areas and Community Links

Drawing Status: FINAL

Scale: 1:25,000 @ A3 DO NOT SCALE

Client no. RD001675

Drawing number **FIGURE 17.1c** Rev 0

This drawing is not to be used in whole or part other than for the intended purpose and project as defined on this drawing. Refer to the contract for full terms and conditions.

This map is based on Ordnance Survey material with the permission of Ordnance Survey on behalf of the Controller of Her Majesty's Stationery Office © Crown copyright. Unauthorised reproduction infringes Crown copyright and may lead to prosecution or civil proceedings. Scottish Government 100020540 2009.

