

Baseline and Impacts

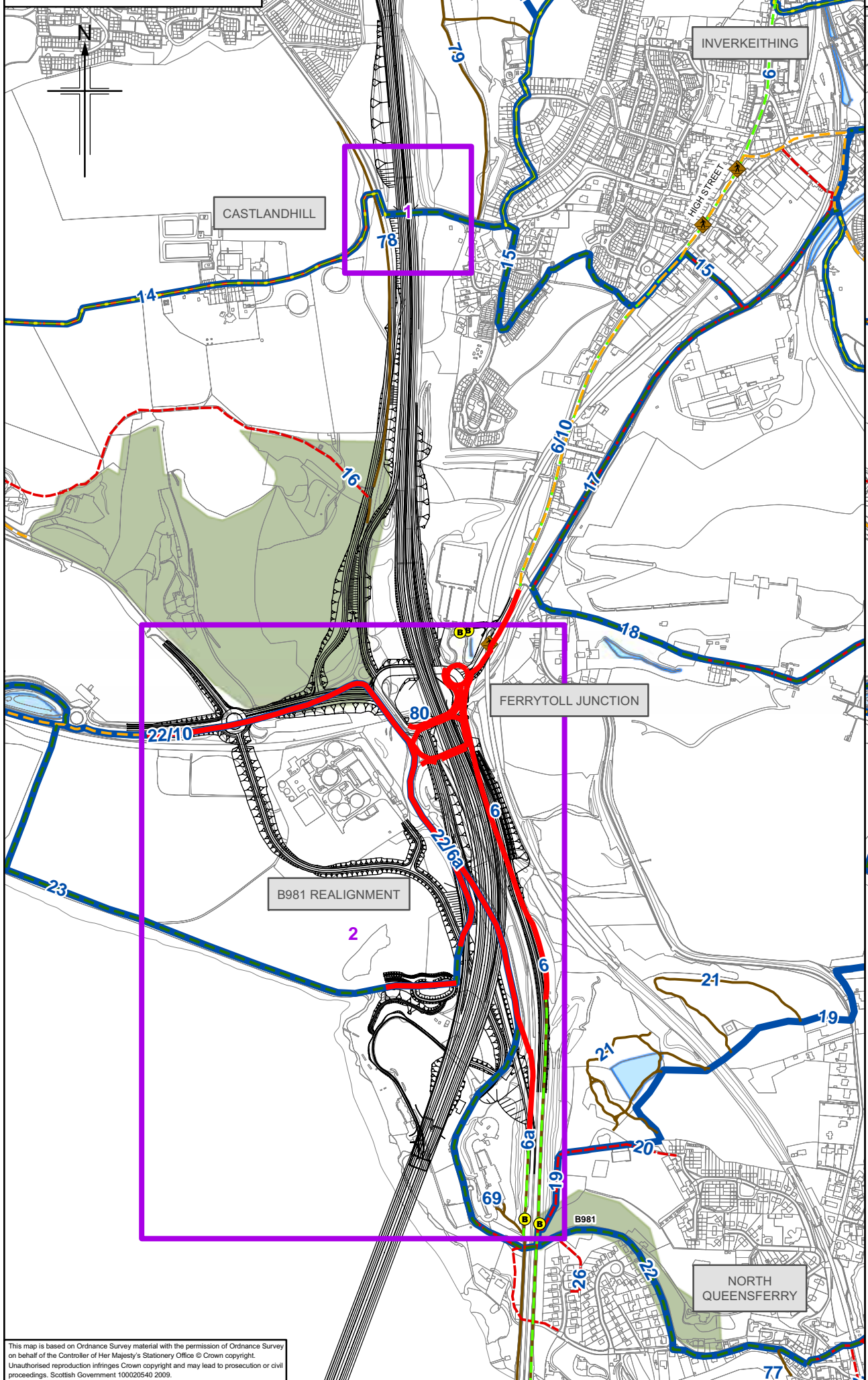

Scheme Design plus Mitigation

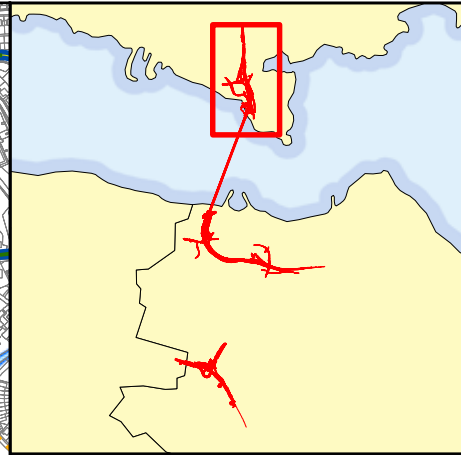
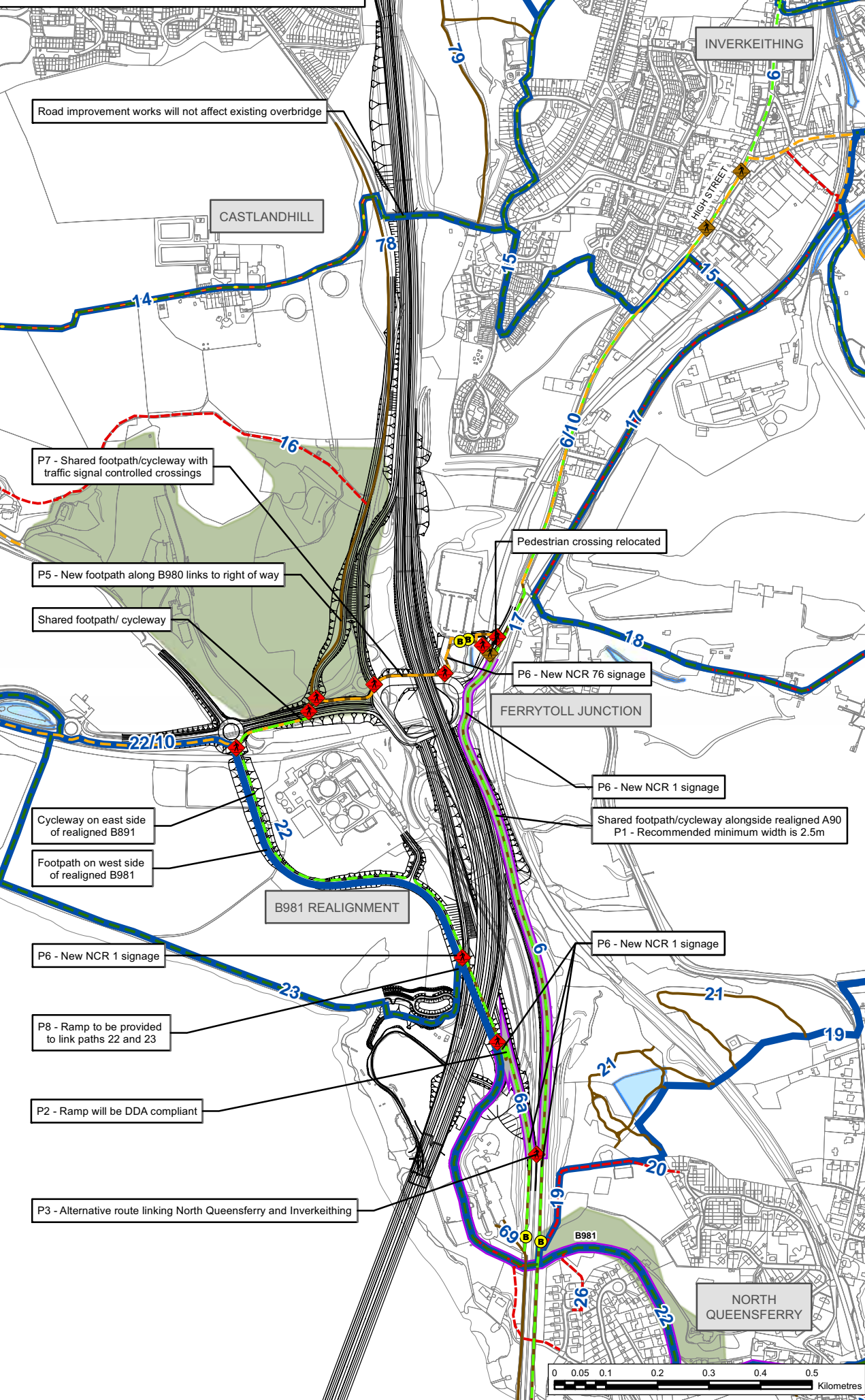

Legend

- Proposed scheme (Stage 3 design)
- Waterbodies
- Woodland
- Paths**
 - Proposed/adopted core path network
 - Aspirational core path
 - Rights of way
 - Equestrian routes
 - Local paths
 - Informal route likely to be established with scheme
- Cycleways**
 - NCR 1
 - NCR 76
 - All other cycle routes
- 1 Potential conflict areas
- Sections of paths lost
- Alternative routes
- Bus stop - existing
- Pedestrian crossing - existing
- Pedestrian crossing - proposed

Client

An agency of The Scottish Government

Project
FORTH REPLACEMENT CROSSING Environmental Statement

Drawing title
Potential Impacts on Paths and Proposed Mitigation - Ferrytoll

| | | |
|----------------|---------------------|--------------|
| Drawing Status | FINAL | |
| Scale | 1:10,000 @ A3 | DO NOT SCALE |
| Client no. | RD001675 | |
| Drawing number | FIGURE 17.3a | Rev 0 |

This drawing is not to be used in whole or part other than for the intended purpose and project as defined on this drawing. Refer to the contract for full terms and conditions.

This map is based on Ordnance Survey material with the permission of Ordnance Survey on behalf of the Controller of Her Majesty's Stationery Office © Crown copyright. Unauthorised reproduction infringes Crown copyright and may lead to prosecution or civil proceedings. Scottish Government 100020540 2009.



Baseline and Impacts

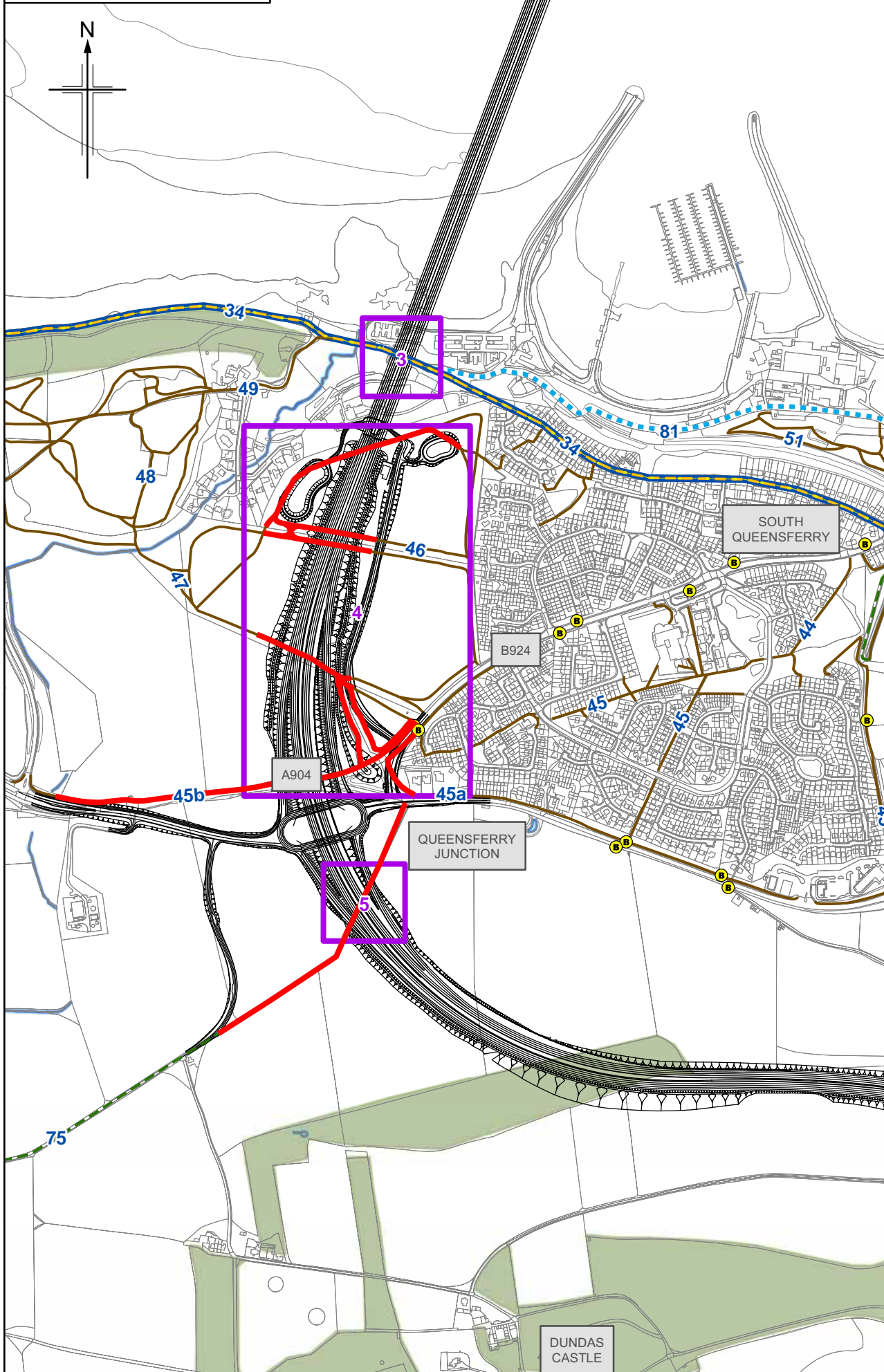

Scheme Design plus Mitigation

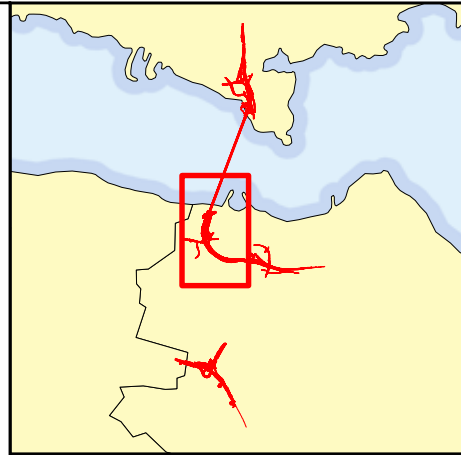
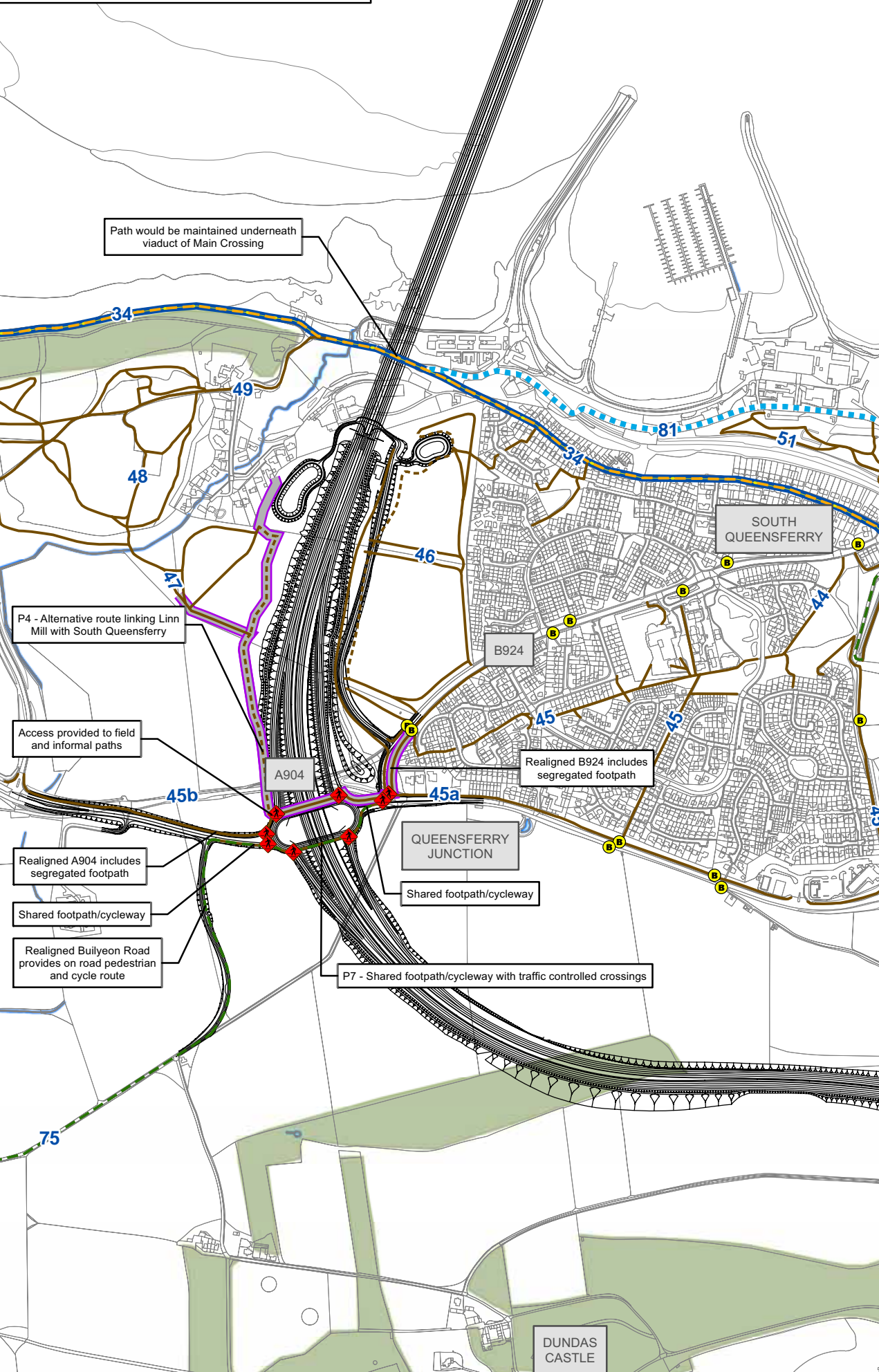

Legend

- Proposed scheme (Stage 3 design)
- Waterbodies
- Woodland
- Paths**
 - Proposed/adopted core path network
 - Aspirational core path
 - Rights of way
 - Equestrian routes
 - Local paths
 - Informal route likely to be established with scheme
- Cycleways**
 - NCR 1
 - NCR 76
 - All other cycle routes
- Potential conflict areas (1)
- Sections of paths lost
- Alternative routes
- Bus stop - existing
- Pedestrian crossing - existing
- Pedestrian crossing - proposed

Client

An agency of The Scottish Government

JACOBS ARUP

Project
FORTH REPLACEMENT CROSSING Environmental Statement

Drawing title
Potential Impacts on Paths and Proposed Mitigation - Queensferry

Drawing Status: FINAL

Scale: 1:10,000 @ A3 DO NOT SCALE

Client no.: RD001675

Drawing number: **FIGURE 17.3b** Rev 0

This map is based on Ordnance Survey material with the permission of Ordnance Survey on behalf of the Controller of Her Majesty's Stationery Office © Crown copyright. Unauthorised reproduction infringes Crown copyright and may lead to prosecution or civil proceedings. Scottish Government 100020540 2009.

Baseline and Impacts

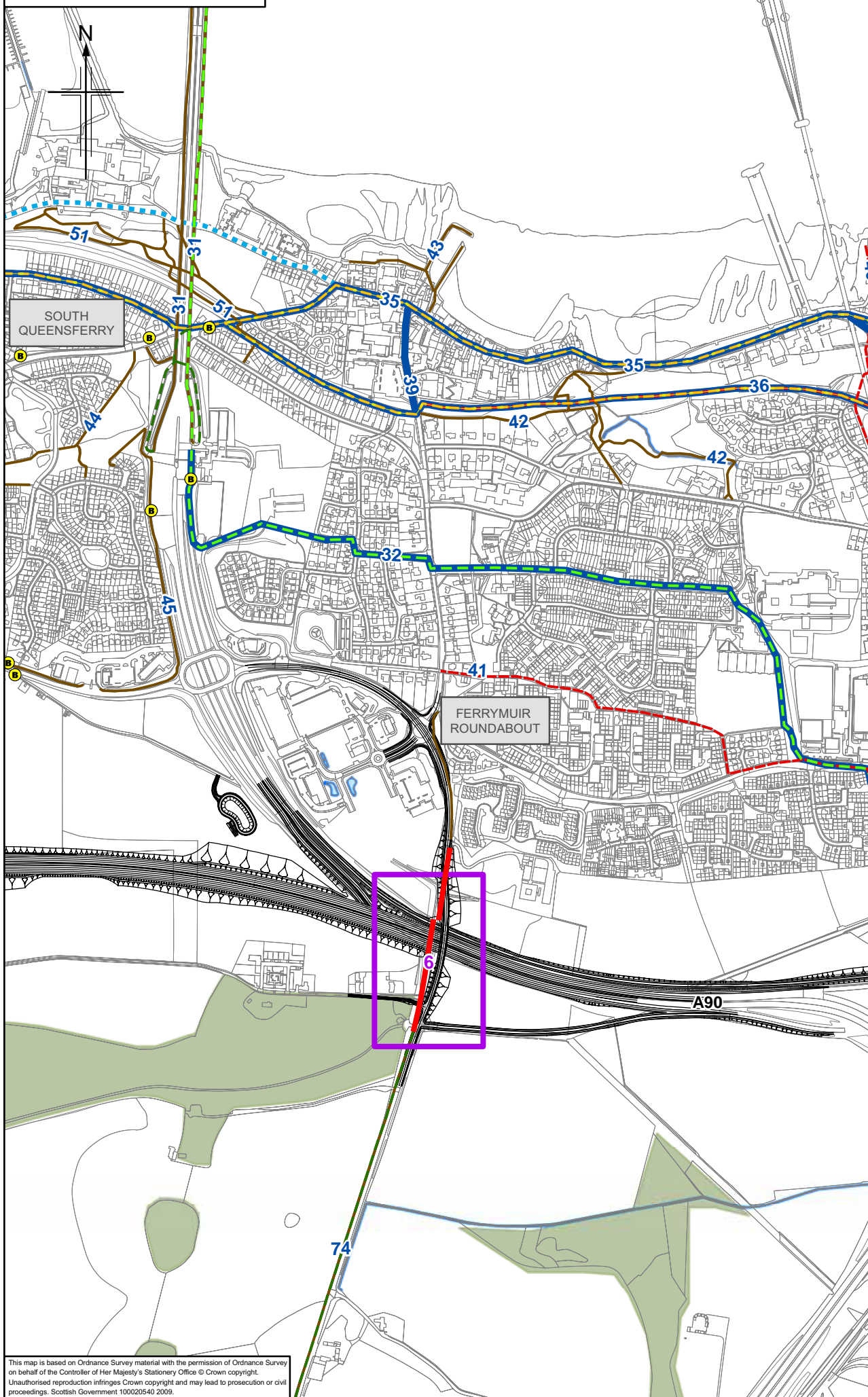

Scheme Design plus Mitigation

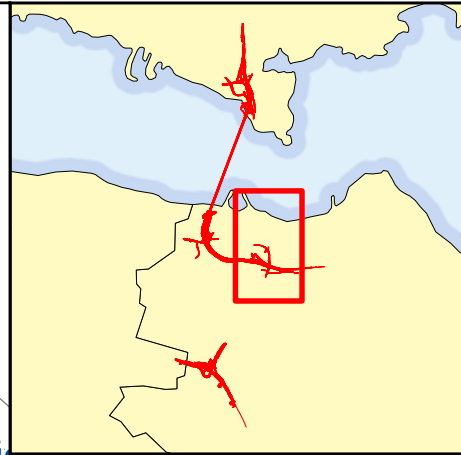
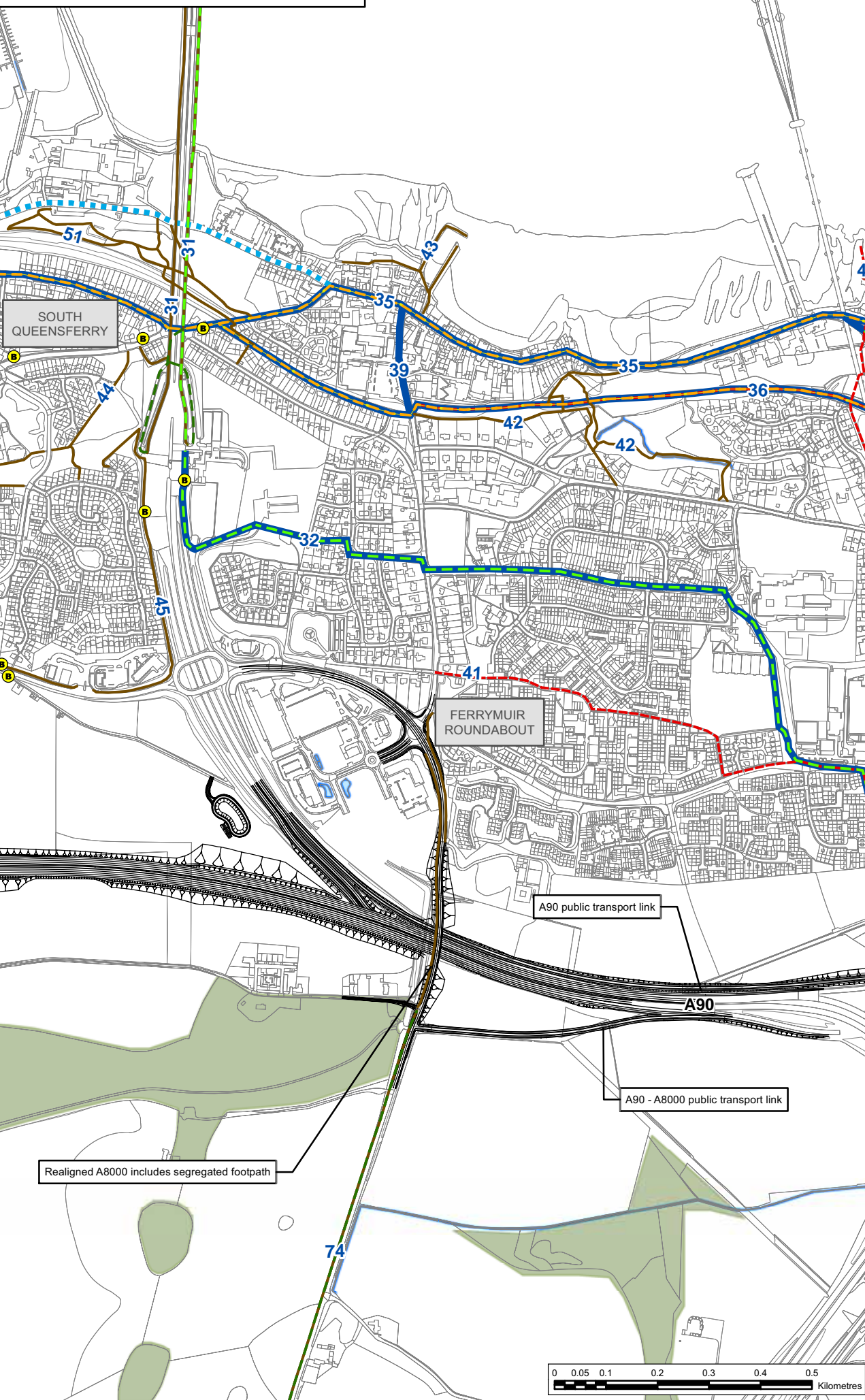

Legend

- Proposed scheme (Stage 3 design)
- Waterbodies
- Woodland
- Paths**
 - Proposed/adopted core path network
 - Aspirational core path
 - Rights of way
 - Equestrian routes
 - Local paths
 - Informal route likely to be established with scheme
- Cycleways**
 - NCR 1
 - NCR 76
 - All other cycle routes
- Potential conflict areas (1)
- Sections of paths lost
- Alternative routes
- Bus stop - existing
- Pedestrian crossing - existing
- Pedestrian crossing - proposed

Client

An agency of The Scottish Government

Project
FORTH REPLACEMENT CROSSING Environmental Statement

Drawing title
Potential Impacts on Paths and Proposed Mitigation - A8000

Drawing Status: FINAL

Scale: 1:10,000 @ A3 DO NOT SCALE

Client no.: RD001675

Drawing number: **FIGURE 17.3c** Rev 0

This drawing is not to be used in whole or part other than for the intended purpose and project as defined on this drawing. Refer to the contract for full terms and conditions.

This map is based on Ordnance Survey material with the permission of Ordnance Survey on behalf of the Controller of Her Majesty's Stationery Office © Crown copyright. Unauthorised reproduction infringes Crown copyright and may lead to prosecution or civil proceedings. Scottish Government 100020540 2009.

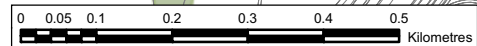

Baseline and Impacts

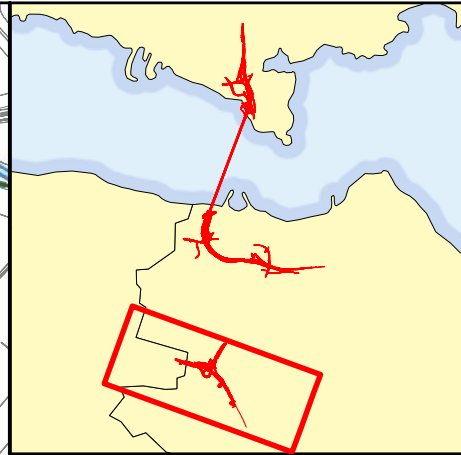
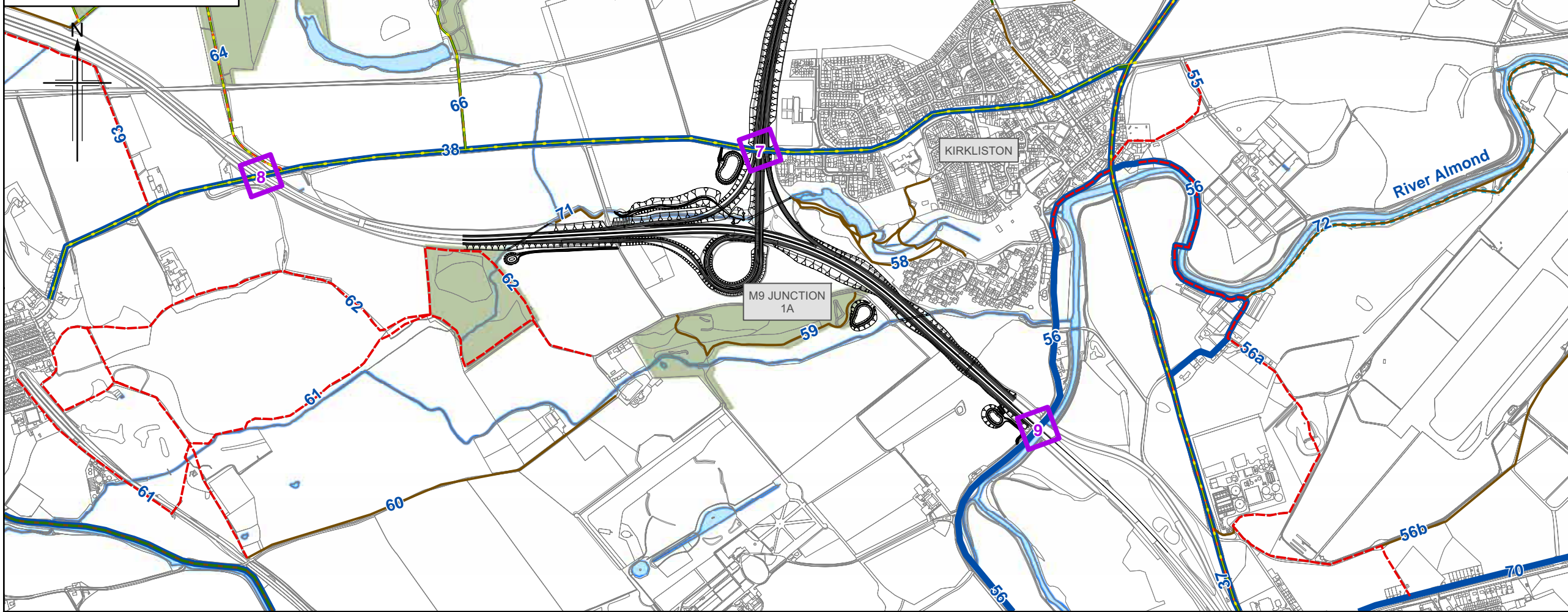

Legend

- Proposed scheme (Stage 3 design)
- Waterbodies
- Woodland
- Paths**
 - Proposed/adopted core path network
 - Aspirational core path
 - Rights of way
 - Equestrian routes
 - Local paths
 - Informal route likely to be established with scheme
- Cycleways**
 - NCR 1
 - NCR 76
 - All other cycle routes
- Potential conflict areas (1)
- Sections of paths lost
- Alternative routes
- Bus stop - existing
- Pedestrian crossing - existing
- Pedestrian crossing - proposed

Scheme Design plus Mitigation

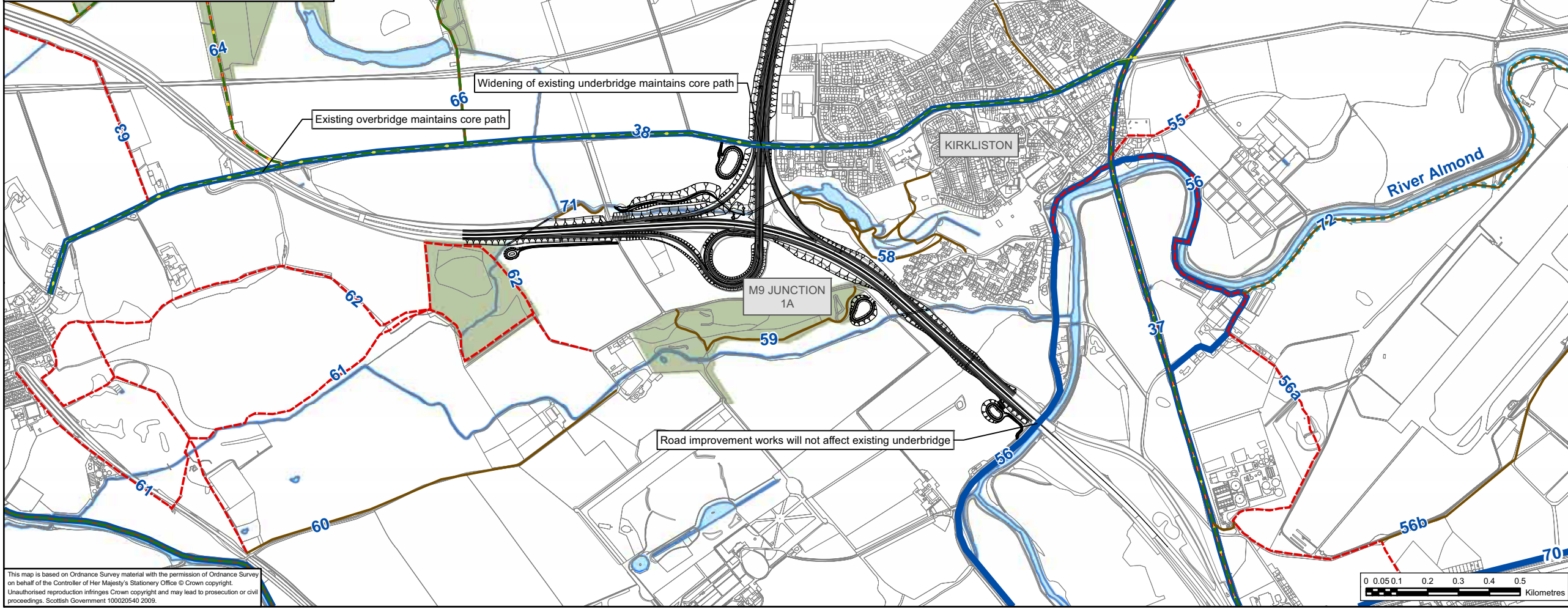

Client

JACOBS ARUP

Project
FORTH REPLACEMENT CROSSING Environmental Statement

Drawing title
Potential Impacts on Paths and Proposed Mitigation - M9 Junction 1A

Drawing Status: FINAL

| | | |
|----------------|---------------------|--------------|
| Scale | 1:15,000 @ A3 | DO NOT SCALE |
| Client no. | RD001675 | |
| Drawing number | FIGURE 17.3d | Rev 0 |

This drawing is not to be used in whole or part other than for the intended purpose and project as defined on this drawing. Refer to the contract for full terms and conditions.

This map is based on Ordnance Survey material with the permission of Ordnance Survey on behalf of the Controller of Her Majesty's Stationery Office © Crown copyright. Unauthorised reproduction infringes Crown copyright and may lead to prosecution or civil proceedings. Scottish Government 100020540 2009.

