

- Legend**
- Proposed scheme (Stage 3 design)
  - Proposed mainline
  - Proposed links
  - Existing carriageway
  - Proposed structures (overbridge / underbridge)
  - Public transport link

This map is based on Ordnance Survey material with the permission of Ordnance Survey on behalf of the Controller of Her Majesty's Stationery Office © Crown copyright. Unauthorised reproduction infringes Crown copyright and may lead to prosecution or civil proceedings. Scottish Government 100020540 2009.

Client



**TRANSPORT SCOTLAND**  
An agency of **The Scottish Government**

**JACOBS ARUP**

Project  
**FORTH REPLACEMENT CROSSING**  
Environmental Statement

Drawing title  
**The Proposed Scheme**

Drawing Status	FINAL	
Scale	1:25,000 @ A3	DO NOT SCALE
Client no.	RD001675	
Drawing number	<b>FIGURE 4.1a</b>	Rev 0

This drawing is not to be used in whole or part other than for the intended purpose and project as defined on this drawing. Refer to the contract for full terms and conditions.

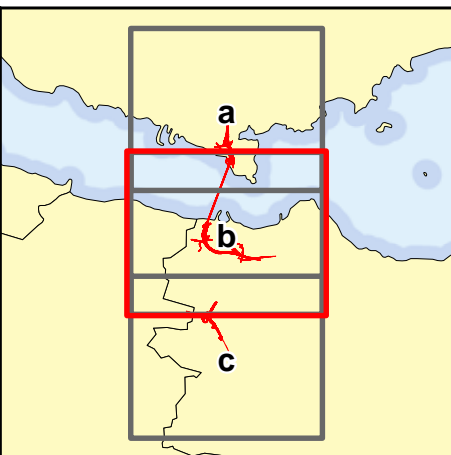
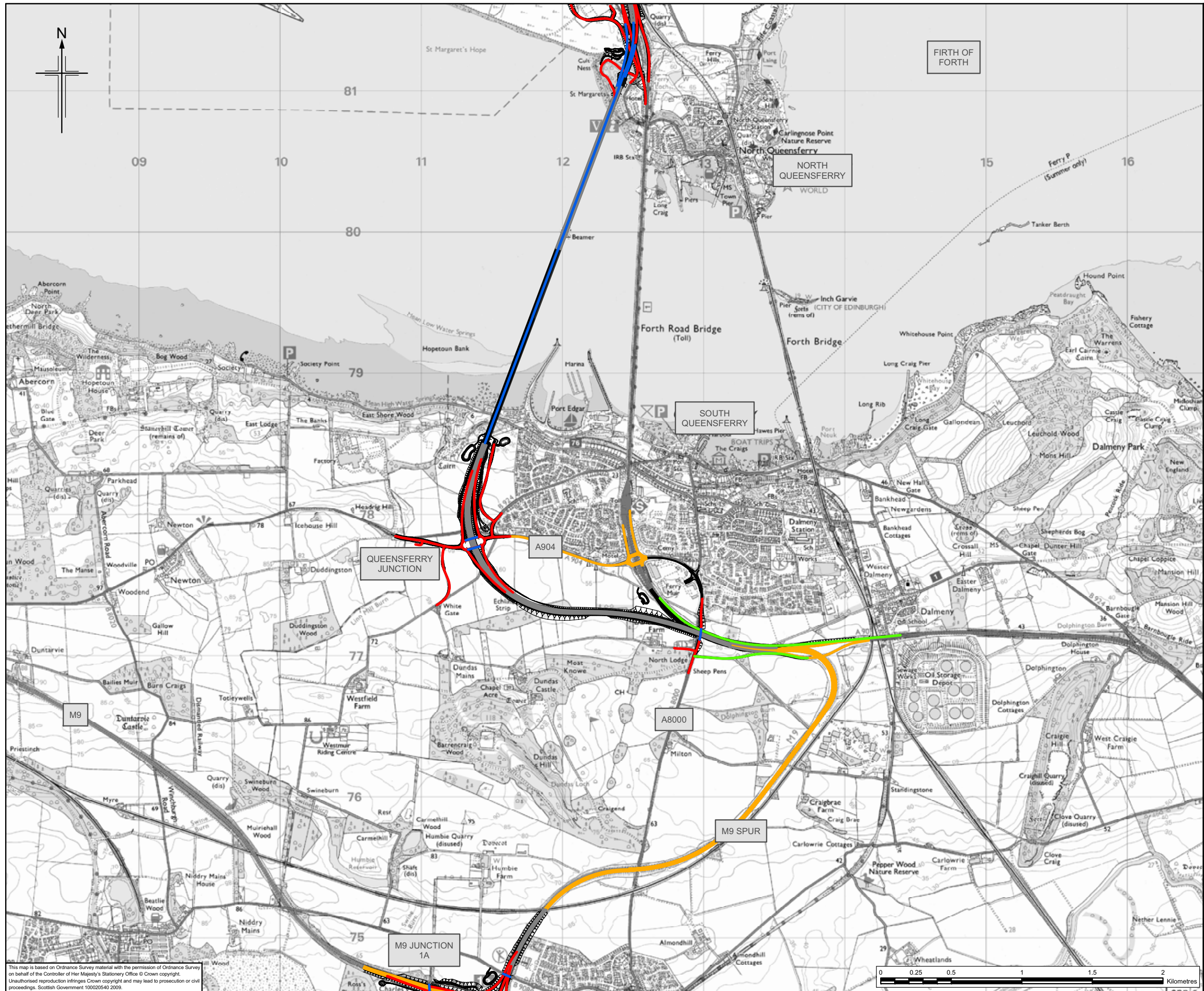

- Legend**
- Proposed scheme (Stage 3 design)
  - Proposed mainline
  - Proposed links
  - Existing carriageway
  - Proposed structures (overbridge / underbridge)
  - Public transport link



**JACOBS ARUP**

Project  
**FORTH REPLACEMENT CROSSING**  
Environmental Statement

Drawing title  
**The Proposed Scheme**

Drawing Status	FINAL	
Scale	1:25,000 @ A3	DO NOT SCALE
Client no.	RD001675	
Drawing number	<b>FIGURE 4.1b</b>	Rev 0

This drawing is not to be used in whole or part other than for the intended purpose and project as defined on this drawing. Refer to the contract for full terms and conditions.

This map is based on Ordnance Survey material with the permission of Ordnance Survey on behalf of the Controller of Her Majesty's Stationery Office © Crown copyright. Unauthorised reproduction infringes Crown copyright and may lead to prosecution or civil proceedings. Scottish Government 100020540 2009.

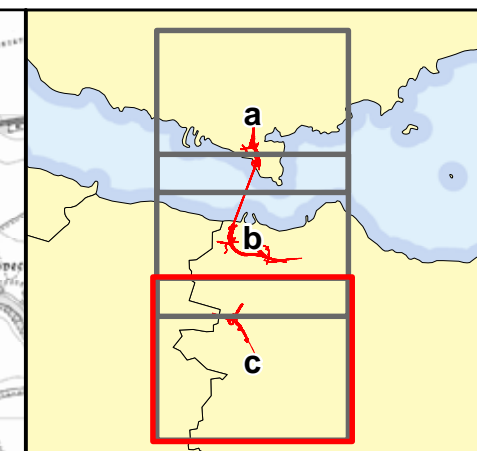

- Legend**
- Proposed scheme (Stage 3 design)
  - Proposed mainline
  - Proposed links
  - Existing carriageway
  - Proposed structures (overbridge / underbridge)
  - Public transport link



**JACOBS ARUP**

Project  
**FORTH REPLACEMENT CROSSING**  
Environmental Statement

Drawing title  
**The Proposed Scheme**

Drawing Status	FINAL
Scale	1:25,000 @ A3 DO NOT SCALE
Client no.	RD001675
Drawing number	<b>FIGURE 4.1c</b>
Rev	0

This map is based on Ordnance Survey material with the permission of Ordnance Survey on behalf of the Controller of Her Majesty's Stationery Office © Crown copyright. Unauthorised reproduction infringes Crown copyright and may lead to prosecution or civil proceedings. Scottish Government 100020540 2009.

This drawing is not to be used in whole or part other than for the intended purpose and project as defined on this drawing. Refer to the contract for full terms and conditions.