

- Legend**
- Proposed scheme (Stage 3 design)
  - West Lothian Council boundary
  - City of Edinburgh Council boundary
  - Fife Council boundary
  - ▨ Planning application sites
  - HSP1 Planning allocation sites
  - Allocated commercial land
  - Existing employment areas
  - Allocated residential land
  - ▨ Allocated mixed use land
  - Transport proposals
  - National development - NPF2
  - Brownfield sites
  - Open Space
  - Areas of Special Agricultural Importance
  - Countryside
  - ▨ Green Belt



**JACOBS ARUP**

Project **FORTH REPLACEMENT CROSSING Environmental Statement**

Drawing title **General Land Use**

Drawing Status	FINAL	
Scale	1:25,000 @ A3	DO NOT SCALE
Client no.	RD001675	
Drawing number	<b>FIGURE 7.2a</b>	Rev 0

This drawing is not to be used in whole or part other than for the intended purpose and project as defined on this drawing. Refer to the contract for full terms and conditions.

This map is based on Ordnance Survey material with the permission of Ordnance Survey on behalf of the Controller of Her Majesty's Stationery Office © Crown copyright. Unauthorised reproduction infringes Crown copyright and may lead to prosecution or civil proceedings. Scottish Government 100020540 2009.

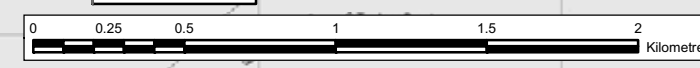

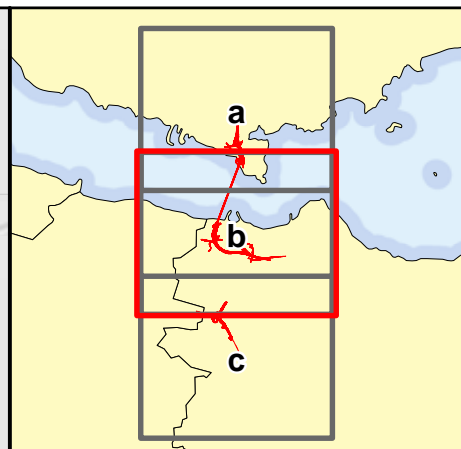
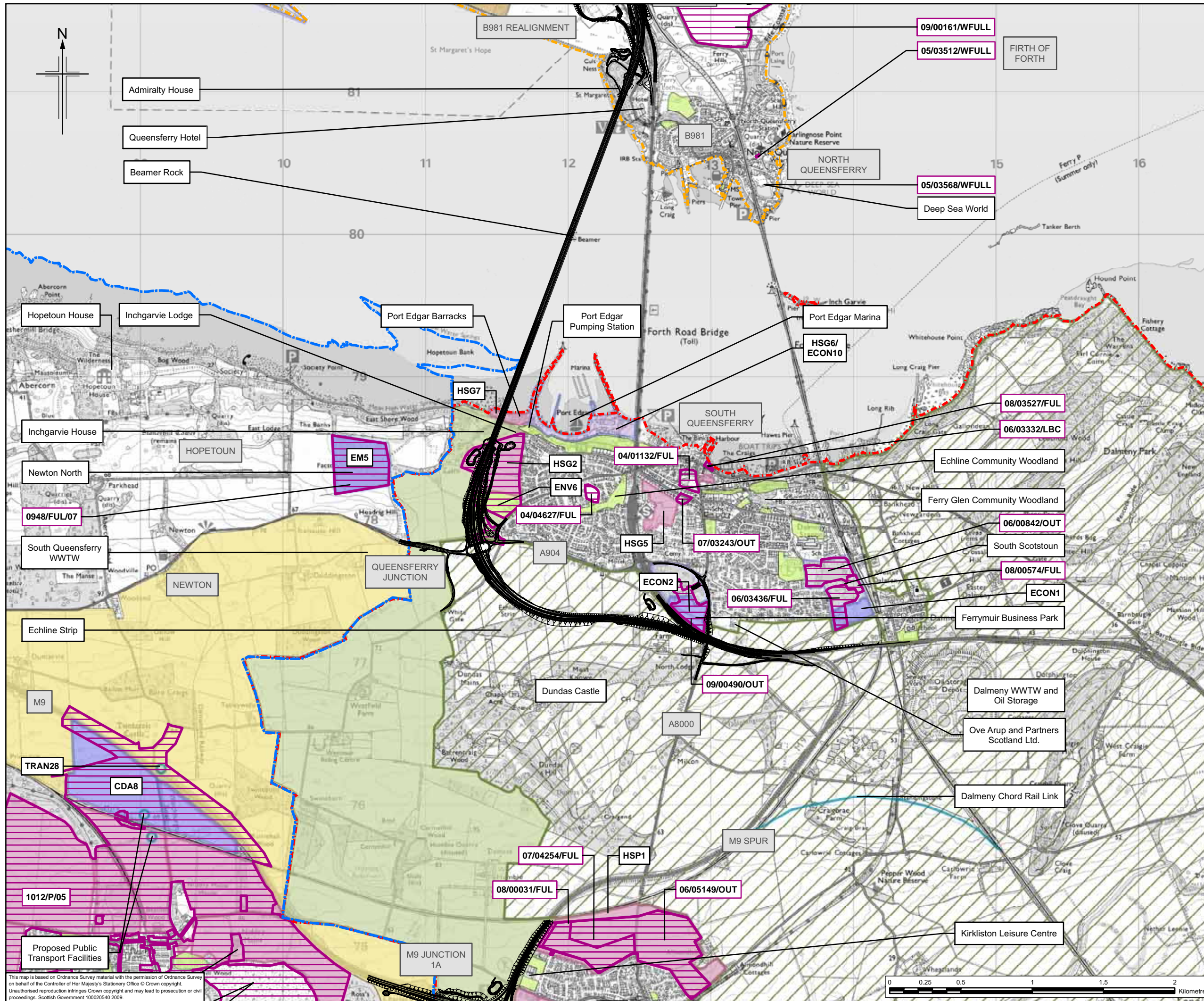

- ### Legend
- Proposed scheme (Stage 3 design)
  - West Lothian Council boundary
  - City of Edinburgh Council boundary
  - Fife Council boundary
  - Planning application sites
  - HSP1 Planning allocation sites
  - Allocated commercial land
  - Existing employment areas
  - Allocated residential land
  - Allocated mixed use land
  - Transport proposals
  - National development - NPF2
  - Brownfield sites
  - Open Space
  - Areas of Special Agricultural Importance
  - Countryside
  - Green Belt

Client

An agency of The Scottish Government

**JACOBS ARUP**

Project  
**FORTH REPLACEMENT CROSSING Environmental Statement**

Drawing title  
**General Land Use**

Drawing Status	FINAL	
Scale	1:25,000 @ A3	DO NOT SCALE
Client no.	RD001675	
Drawing number	<b>FIGURE 7.2b</b>	Rev 0

This drawing is not to be used in whole or part other than for the intended purpose and project as defined on this drawing. Refer to the contract for full terms and conditions.

This map is based on Ordnance Survey material with the permission of Ordnance Survey on behalf of the Controller of Her Majesty's Stationery Office © Crown copyright. Unauthorised reproduction infringes Crown copyright and may lead to prosecution or civil proceedings. Scottish Government 100020540 2009.

