

- Legend**
- Proposed scheme (Stage 3 design)
 - Water flow direction
 - Watercourses
 - Catchment areas
 - Waterbodies

- Assumptions:**
1. Catchment boundaries were extracted from the FEH CD-ROM V2, and are based on natural drainage patterns only.
 2. Only natural river networks were considered when designing catchment boundaries. Canals or modified watercourses were not included.
 3. Catchment boundaries are indicative only and will require further refinement during detailed design.



JACOBS ARUP

Project: **FORTH REPLACEMENT CROSSING Environmental Statement**

Drawing title: **Surface Water Hydrology**

Drawing Status	FINAL	
Scale	1:25,000 @ A3	DO NOT SCALE
Client no.	RD001675	
Drawing number	FIGURE 9.2a	Rev 0

This drawing is not to be used in whole or part other than for the intended purpose and project as defined on this drawing. Refer to the contract for full terms and conditions.

This map is based on Ordnance Survey material with the permission of Ordnance Survey on behalf of the Controller of Her Majesty's Stationery Office © Crown copyright. Unauthorised reproduction infringes Crown copyright and may lead to prosecution or civil proceedings. Scottish Government 100020540 2009.



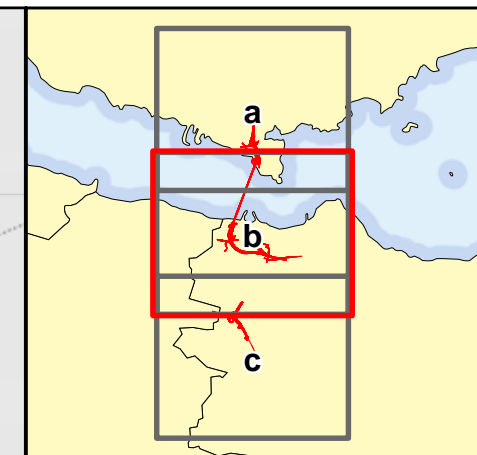
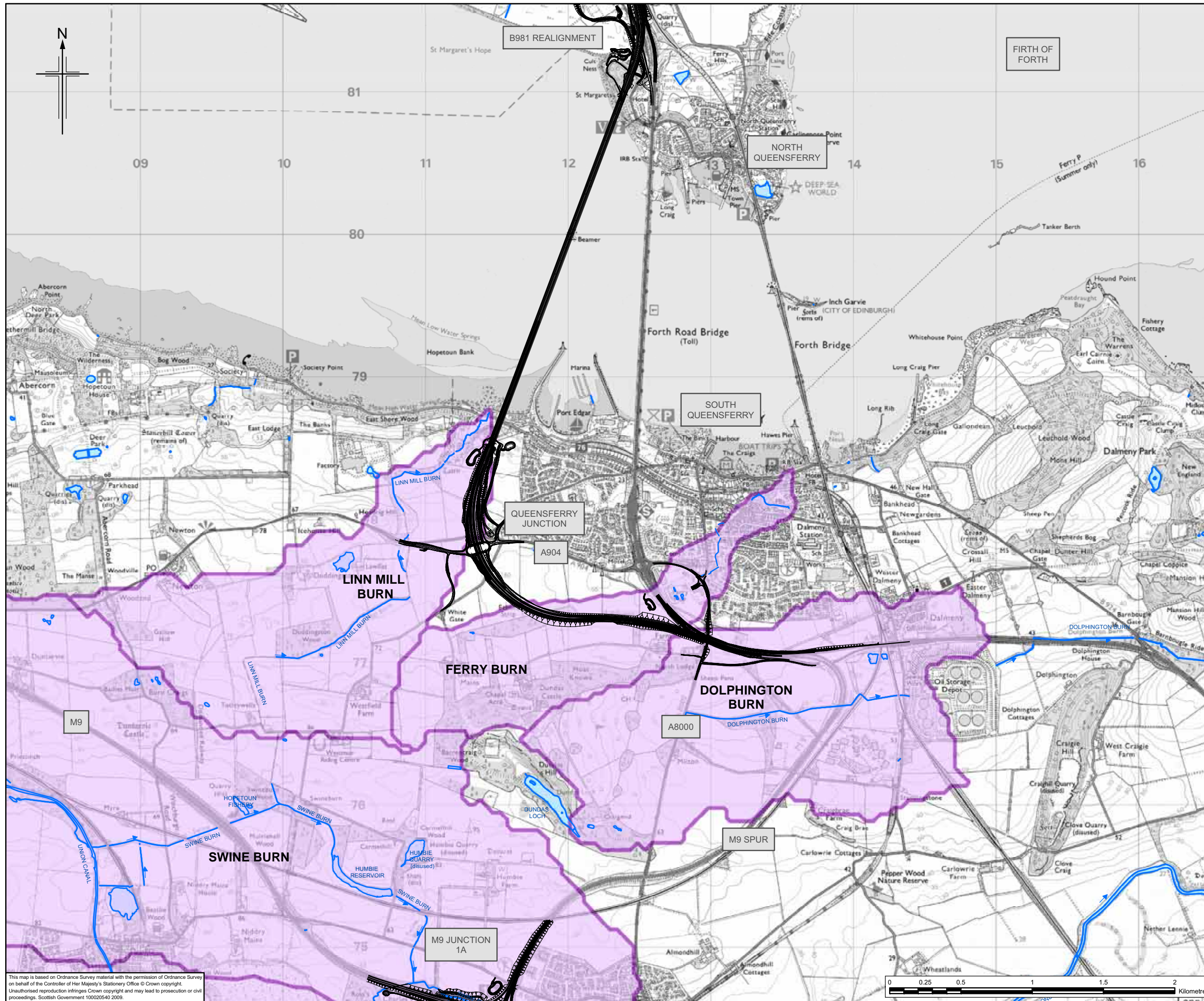

Legend

- Proposed scheme (Stage 3 design)
- Water flow direction
- Watercourses
- Catchment areas
- Waterbodies

- Assumptions:**
1. Catchment boundaries were extracted from the FEH CD-ROM V2, and are based on natural drainage patterns only.
 2. Only natural river networks were considered when designing catchment boundaries. Canals or modified watercourses were not included.
 3. Catchment boundaries are indicative only and will require further refinement during detailed design.

Client

TRANSPORT SCOTLAND

An agency of The Scottish Government

JACOBS ARUP

Project
FORTH REPLACEMENT CROSSING
Environmental Statement

Drawing title
Surface Water Hydrology

Drawing Status: FINAL

Scale	1:25,000 @ A3	DO NOT SCALE
Client no.	RD001675	
Drawing number	FIGURE 9.2b	Rev 0

This drawing is not to be used in whole or part other than for the intended purpose and project as defined on this drawing. Refer to the contract for full terms and conditions.

This map is based on Ordnance Survey material with the permission of Ordnance Survey on behalf of the Controller of Her Majesty's Stationery Office © Crown copyright. Unauthorised reproduction infringes Crown copyright and may lead to prosecution or civil proceedings. Scottish Government 100020540 2009.

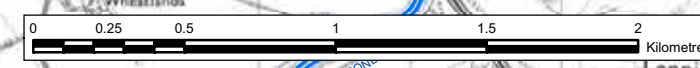

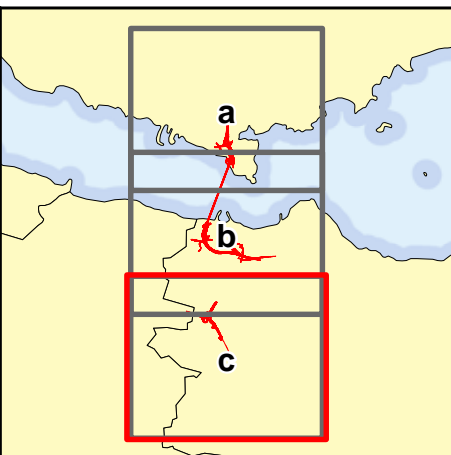
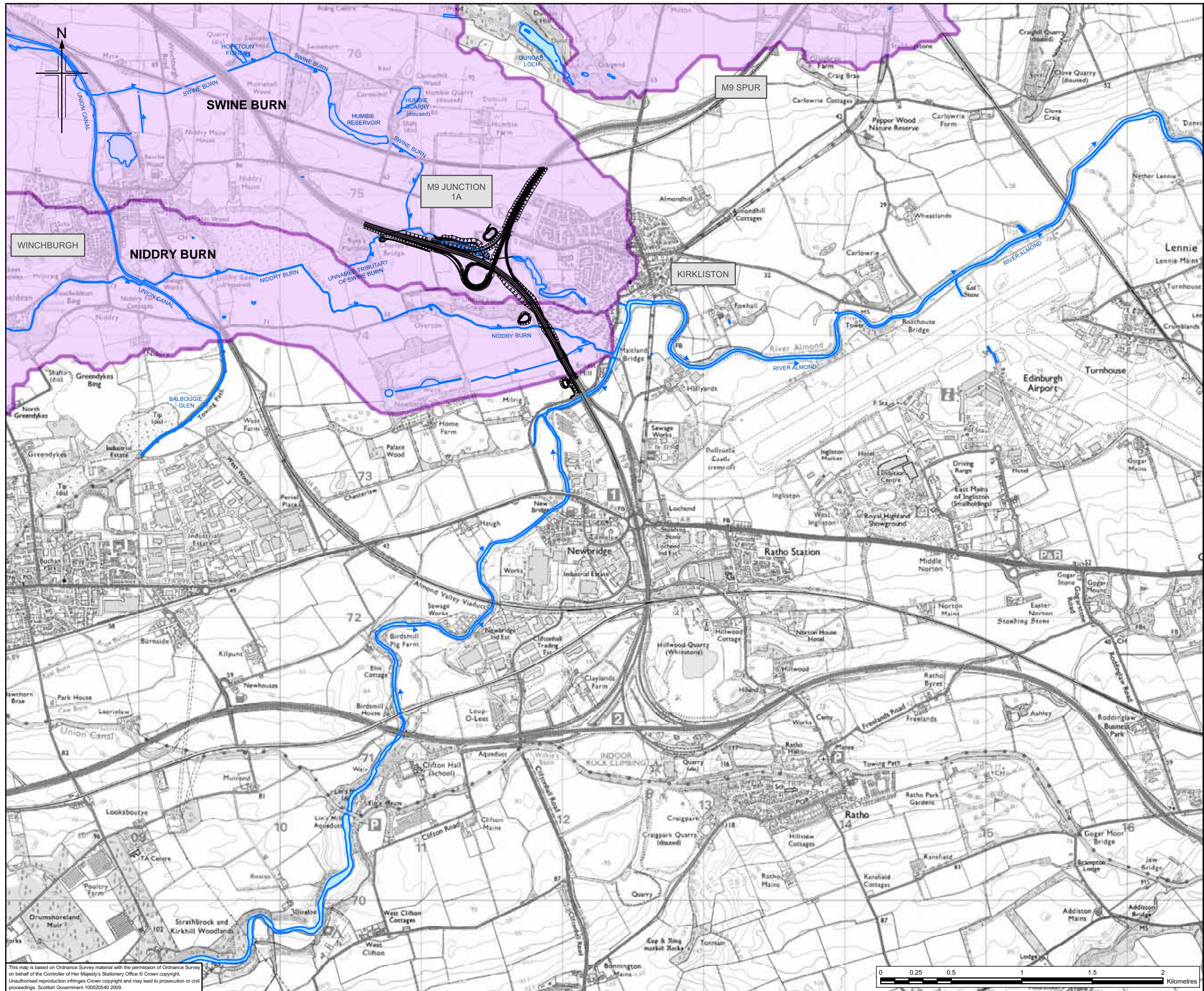

- Legend**
- Proposed scheme (Stage 3 design)
 - Water flow direction
 - Watercourses
 - Catchment areas
 - Waterbodies

- Assumptions:**
1. Catchment boundaries were extracted from the FEH CD-ROM V2, and are based on natural drainage patterns only.
 2. Only natural river networks were considered when designing catchment boundaries. Canals or modified watercourses were not included.
 3. Catchment boundaries are indicative only and will require further refinement during detailed design.



JACOBS ARUP

Project: **FORTH REPLACEMENT CROSSING Environmental Statement**

Drawing title: **Surface Water Hydrology**

Drawing Status	FINAL	
Scale	1:25,000 @ A3	DO NOT SCALE
Client no.	RD001675	
Drawing number	FIGURE 9.2c	Rev 0

This map is based on Ordnance Survey material with the permission of Ordnance Survey on behalf of the Controller of Her Majesty's Stationery Office © Crown copyright. Unauthorised reproduction infringes Crown copyright and may lead to prosecution or civil proceedings. Scottish Government 100020540 2009.

This drawing is not to be used in whole or part other than for the intended purpose and project as defined on this drawing. Refer to the contract for full terms and conditions.